GUERNSEY

RECEIVED
APR 20 1945
LIBRARY
MICHIGAN STATE COLLEGE
OF AGRI. AND APP. SCIENCE

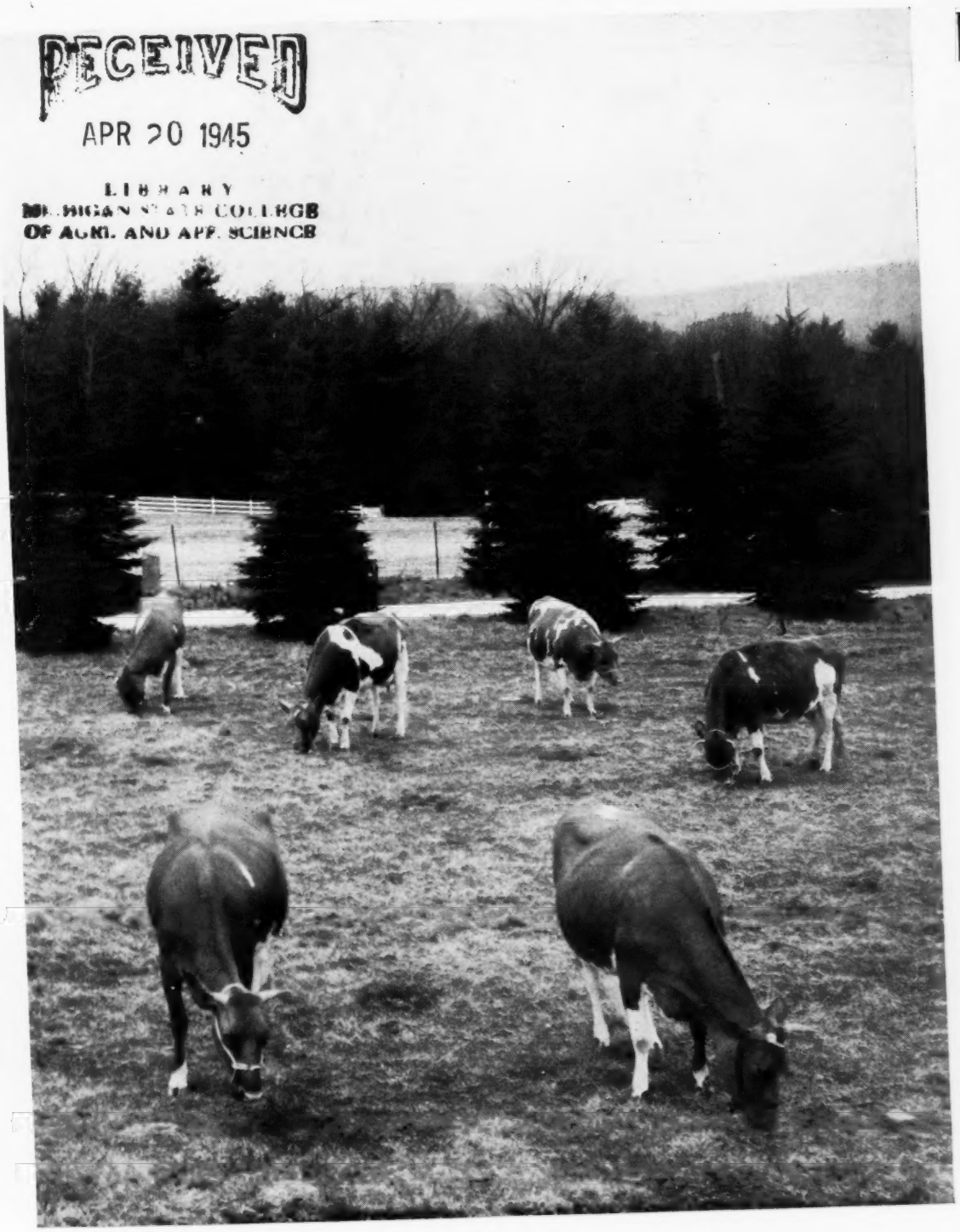

BREEDERS' JOURNAL

April 15
1945

New Adventures

ACCREDITED 39213 BANG'S APPROVED 420

FOREMOST GUERNSEYS

Foremost in Name and Breeding Fame

Consignment to the May Royal-Steadfast Sale at Raemelton Farm, MANSFIELD .. OHIO .. May 12, 1945

Foremost Rhona 708839

Dropped August 28, 1940

Record: 10555.1—518.8—GG

Her Sire: FOREMOST ROYAL VALOR 229913

Her Dam: ESTELLE'S TOPSY 509559
11930.6—591.2—CC

Foremost Honor's Dame 868553
Foremost Honor's Damsel 868552

Dropped October 14, 1943

Sire: FOREMOST HIGH HONOR 245209

Dam: FOREMOST PROUD DAME 604378
11787.2—557.6—EE

Second Dam: FOREMOST LOYALTY 474408
18229.0—856.8—CC

Bull

Eartag 2721—Born July 29, 1944

Sire: FOREMOST HIGH HONOR 245209

Dam: FOREMOST RALDINORA 726277
On test, 203 days, 7294.9—363.6—D

Second Dam: VALOR'S DAISY MAY 346293
17791.1—939.9—AA
Highest record daughter of May Royal's Valor

Foremost Guernsey Association, Inc.

Hopewell Junction (Dutchess County), New York

J. C. PENNEY, President W. K. HEPBURN, Manager

CESOR MAXIMS

Consigned to....

Quail Roost-Maxim Sale
April 30, 1945

CESOR MURIEL'S ELBON →
Ear Tatoo—1182
Born: October 23, 1944

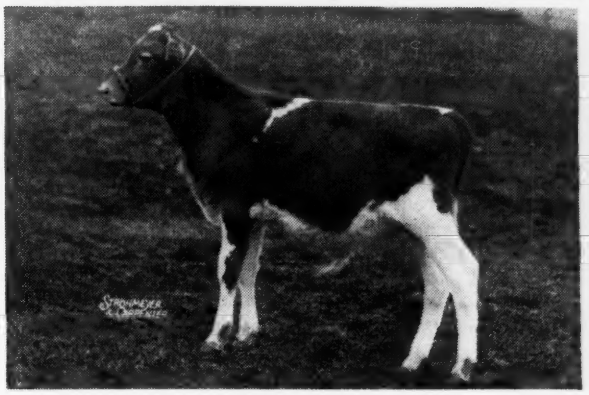

CESOR BON TON 235378
Sire—CESOR ELLTON MAXIM 321664
Cesor Noble's Ella 620953
12101.7—535.1—G
13107.6—597.1—A (subject to approval)
Sire: BOURNEDALE NOBLE 212790
Dam—CESOR NOBLE'S MURIEL 778865
Cesor Jupiter's Marie 596674
11854.8—689.6—GG
13248.9—714.9—E

A Herd Sire Prospect from Good Uddered Cows

CESOR MAXIM'S ENID
Ear Tatoo—1101
Born: January 24, 1944

Sire—CESOR MARTHA'S MAXIM 290264
Dam—CESOR GENERAL'S EDNA 633530
12124.3—635.4—GG

To Michigan State Guernsey Sale
East Lansing, April 21, 1945

CESOR MERCURY'S CLAIR
364846
Born: November 15, 1944
Son of Bournedale Cinderella 422563
15207.6—668.9—BB
12629.5—571.9—AA
Sired by Cesor Noble's Mercury
288953

CESOR PONTIFF'S PRINCESS 837890
Born: September 5, 1942
Sire—CESOR VIOLETTA'S PONTIFF 254833
Dam—CESOR GOLDEN SLIPPERS 558297
10600.7—619.1—DD

CESOR PENWYN'S GOLDENROD
937893
Born: September 10, 1943
Sire—CESOR MAXINE'S PENWYN 254831
Dam—CESOR GOLDEN SLIPPERS 558297
10600.7—619.1—DD

CESOR FARMS • Farmington Michigan

CHARLES E. SORENSEN
Owner

ALBERT KESSLER
Herdsman
Accredited...Negative

GEORGE M. NEWLIN
Manager

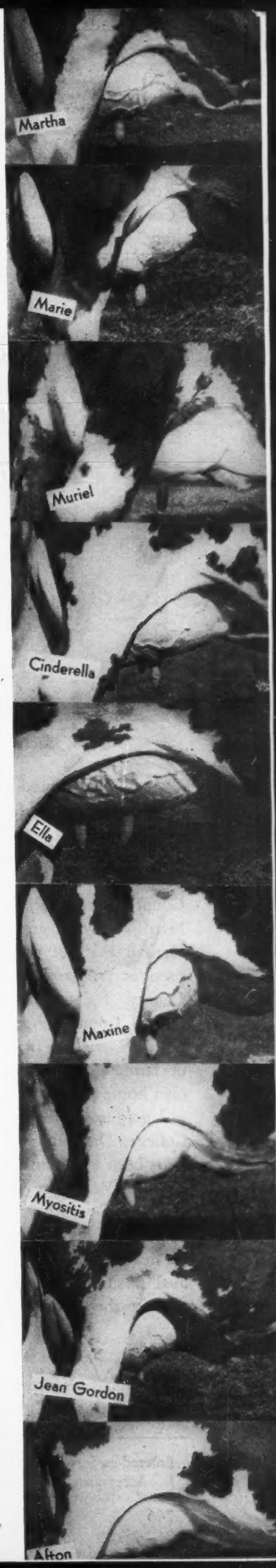

Chat . . .

THE directors of the Canadian G. B. A. announce the appointment of Dr. Roy Campbell of Hensall, Huron County, Ontario, as their new secretary. For the past 20 years he has been a highly successful veterinary practitioner.

Dr. Roy Campbell

A public spirited citizen in every sense of the word Dr. Campbell was recently guest of honor at a largely attended banquet sponsored by leading business men and farmers of Huron County. Presentations were made on behalf of several groups including the Hensall Fair, of which he has been president for some time, the Huron County Federation of Agriculture, Huron County Victory Loan Committee, as well as from several groups of farmers and business men of his own home town.

A graduate of the Ontario Veterinary College, Dr. Campbell has for many years been a prominent member of the Ontario Veterinary Association, and is now vice-president. He has recently disposed of his practice and will make his headquarters in Guelph, filling the dual position of secretary and fieldman for the Association.

ROY GRANT

Robert M. Kinross, formerly with Sterling Farms, Inc., Stamford, Conn., is now with the Red Cross in the Marianas Island. He writes that it is a long way from the good old U. S. A. and he has not forgotten the Guernsey nor the people connected with her. Bob says it is a pretty rugged life because there is absolutely no diversion, there being no towns or villages of any description on the Island and that the Island is nothing more than a huge military reservation which means they have to make up their own entertainment. However, they have ice cream and cake on Sunday. Beer is rationed, no liquor and no cokes, but cigarettes are plentiful.

Mrs. Gertrude G. Lane, wife of W. R. Lane, Swansea Center, Mass., died recently. Mrs. Lane was a member of The American Guernsey Cattle Club, having joined on July 25, 1934. She and her husband established Cedar Lane Farm which is being continued by John W. Lane, their son, as owner.

Mrs. R. L. Holden of West Lafayette, Ind., is home from a three-weeks' stay in the hospital. Mrs. Holden sustained a broken shoulder blade as a result of a fall. Her many friends will be pleased to learn that she is recovering.

S-Sgt. Alfred Hepburn, son of Mr. & Mrs. Wm. K. Hepburn, Sr., Foremost Guernseys, Hopewell Junction, N. Y., has been awarded three Oakleaf Clusters. He is with the 571st Bomb Squadron and while on a recent furlough visited Scotland to look up the birthplace of his father. After searching for some time he gave up, concluding it was too small a place to be of any importance.

Roy Dillard, Jo-Mar Farm, Salina, Kan., reports that in the forepart of January he purchased the herd of Frank Williams, Marysville, and the herd of Van Roy Miller, Lawrence, about 20 head. He reports that Mr. Williams was ill and unable to keep his herd and that Mr. Miller is working in a defense plant. Van Roy Miller was one of the older Guernsey breeders in Kansas.

SALES . . .

April 16. Guernsey Sale at Wellman, Iowa. For catalogs write P. M. Swartzendruber, Wellman.

April 17. Fourth Special P. G. B. A. Sale, Lititz, Pa. Sale managed by the Pa. G. B. A., 1211 Payne-Shoemaker Bldg., Harrisburg, Pa.

April 17. Dispersal of Orchard Lawn Farm, William H. Ball, owner, Muncie, Ind. Sale managed by Everett R. Beaty Sales Service, Huntington, Ind.

April 19. Eastern Ohio Guernsey Sale, Fair Grounds, Canfield, Ohio. Sale managed by the Ohio G. B. A., Wooster, Ohio.

April 20. Knox County Guernsey Sale, Fair Grounds, Mt. Vernon, Ohio. Sale managed by the Ohio G. B. A., Wooster, Ohio.

April 21. 26th Michigan Guernsey Sale, Livestock Pavilion, Michigan State College, East Lansing, Mich. Sale managed by the Michigan G. B. A., Alden P. Cole, Field Secretary, 212 Abbot Bldg., East Lansing, Mich.

April 23. Louis Merryman's 45th Sale, York, Pa. Sale managed by Louis McL. Merryman & Sons, Sparks, Md.

April 23. The Western Guernsey Classic, Madera, Calif. Sale managed by the California Guernsey Cattle Club, 401 California Fruit Bldg., Sacramento 14, Calif.

April 25. Lookwell-Valley Set Combination Sale, Lookwell Farms, Elkhart, Ind.

April 26. Pacific Northwest Guernsey Sale, Centralia-Chehalis, Wash. Frank Meyer, Sale Committee, Olympia, Wash.

April 27. Craiglan Guernsey Dispersal, Walter Craig, owner, Perkasie, Pa. Sale managed by the Pate Sales Co., 2064 Lawrence Rd., Trenton, N. J.

April 28. Ohio Heifer Sale, managed by the Ohio G. B. A., Wooster, Ohio.

April 28. Barrington Court Farms Dispersal, Max A. Hurd, owner, Barrington, Ill. Write J. Ralph Mooney, Box 161, Waukesha, Wis.

April 28. Ward Snarr's Heifer Sale, Charlotte, N. C. Sale managed by Ward Snarr, Siler City, N. C.

April 30. Quail Roost Maxim Sale, Rougemont, N. C. Sale managed by Louis McL. Merryman & Sons, Sparks, Md.

May 1. South Carolina State Sale, South Carolina State Fair Grounds, Columbia, S. C. Sale managed by the Salley Sales Service, Orangeburg, S. C.

May 1. Idaho State Sale, Boise, Idaho. Charles Pritzl, New Plymouth, manager.

May 1. Arkansas State Sale with Framber's Dispersal, Fort Smith, Ark. Sale managed by Mort Woods, Ardmore, Okla.

May 2. Sunnydale Farm Guernsey Sale, Claude Mangus, owner, Union City, Ind. Sale managed by Everett R. Beaty Sales Service, Huntington, Ind.

May 4. Consignment Sale, Trenton, N. J. Sale managed by the Pate Sales Co., 2064 Lawrence Rd., Trenton, N. J.

May 4. Eighth Missouri State Sale, Livestock Pavilion, University of Missouri, Columbia, Mo. H. A. Herman, secretary-manager, 101 Eckles Hall, Columbia.

May 5. Jefferson County, G. B. A. Sale, Ft. Atkinson, Wis. Wm. Boese, Ft. Atkinson, Sec.

May 7. Dispersal Sale of Canterbury Shaker Herd, Shaker Farm, Canterbury, N. H. Sale managed by Dunn & Harwood, Schoharie, N. Y., and Cordaville, Mass.

May 7. Third Annual Alabama State Sale, Fair Grounds, Birmingham, Ala. S. Ross Smith, sec.-treas. Birmingham.

May 8. Alabama State Sale, Fair Grounds, Birmingham, Ala.

May 8. Guernsey Dispersal at Wieneke Farm, Saginaw, Mich. C. B. Smith, Sales Manager, Pinconning, Mich.

May 9. Indiana Spring Sale, Lafayette, Ind. Sale managed by the Indiana G. B. A., 821 Lafayette Life Bldg., Lafayette, Ind.

May 10. Rock Creek Dispersal, Plano, Ill. Sale managed by Louis McL. Merryman & Sons, Sparks, Md.

May 10. Virginia Guernsey Breeders' Heifer Sale, noon, Experiment Station Farm, Orange, Va. Sale managed by the Va. G. B. A., R. G. Connelly, sec., Blacksburg, Va.

May 11. Middle West Invitational Sale, Sunny Brook Farm, Elmhurst, Ill. Sale managed by Louis McL. Merryman & Sons, Sparks, Md.

May 12. May Royal-Steadfast Sale, Raemelton Farm, Mansfield, Ohio. Sale managed by Louis McL. Merryman & Sons, Sparks, Md.

May 16. New England Guernsey Sale, Fair Grounds, Topsfield, Mass. Sale managed by Dunn & Harwood, Schoharie, N. Y., and Cordaville, Mass.

May 17. Gayhead Guernsey Farm Partial Dispersal, Trenton, N. J. Sale managed by Louis McL. Merryman & Sons, Sparks, Md.

May 18. The Guernsey Sale, Trenton, N. J. Sale managed by Louis McL. Merryman & Sons, Sparks, Md.

Entered as Second Class Matter, December 15, 1909, at the Post Office at Peterborough, New Hampshire, under act of March 3, 1879. Acceptance for mailing special rate of postage provided in section 1103, Act of October 3, 1917; Authorized August 9, 1918.

May 19. Eastern Guernsey Sale, Trenton, N. J. Sale managed by the Pate Sales Co., 2064 Lawrence Rd., Trenton, N. J.

May 21. Woodside Acres Sale, Syosset, L. I., N. Y. Sale managed by Louis McL. Merryman & Sons, Sparks, Md.

May 21. Georgia G. B. A. Sale, Valdosta, Ga. Sale managed by Georgia G. B. A., Ralph W. Coarsey, Secretary, P. O. Box 358, Trion, Ga.

May 22. Aldrich Farm Sale with consignments, Rehoboth, Mass. Sale managed by Louis McL. Merryman & Sons, Sparks, Md.

May 22. Henderson County Guernsey Sale, sponsored by the Henderson County Guernsey Cattle Club, Hendersonville, N. C. Sale managed by George B. Salley, Salley Sales Service, Orangeburg, S. C.

May 23. Boone Guernsey Sale, Boone, N. C. Sale managed by George B. Salley, Salley Sales Service, Orangeburg, S. C.

May 23. First Pa. State Heifer Sale, York, Pa. Sale managed by the Pa. G. B. A., 1211 Payne-Shoemaker Bldg., Harrisburg, Pa.

May 24. Bunker Hill Farm Dispersal, W. E. Kugeman, owner, Cornwall, Conn. Sale managed by the Granger Sales Co., Thompsonville, Conn.

May 25. Wooster Guernsey Sale, Fair Grounds, Wooster, Ohio. Sale managed by the Ohio G. B. A., Wooster, Ohio.

May 26. Dispersal of Greenfield Guernsey Farm, Romeo, Mich. Sale managed by the Michigan G. B. A., 212 Abbot Bldg., East Lansing, Mich.

May 29. Sale managed by Louis McL. Merryman & Sons, Sparks, Md.

May 30. Green Crest Farm Sale, Massillon, Ohio. Sale managed by the Ohio G. B. A., Wooster, Ohio.

June 2. Chester County Guernsey Breeders' Consignment Sale, Avondale, Pa. Sale managed by the Pennsylvania G. B. A., 1211 Payne-Shoemaker Bldg., Harrisburg, Pa.

June 4. Louis Merryman's 46th Sale, York, Pa. Sale managed by Louis McL. Merryman & Sons, Sparks, Md.

June 6. Van Wert County Consignment Sale, Fair Grounds, Van Wert, Ohio, Otto Gehres, Wren, Ohio, Secretary.

June 16. Dispersal of Playhaven Farm Guernseys, E. J. Poag, owner, Burt, Mich. Sale managed by the Michigan G. B. A., A. P. Cole, 212 Abbot Bldg., East Lansing, Mich., and Louis McL. Merryman & Sons, Sparks, Maryland.

July 20. Sale managed by the Pate Sales Co., 2064 Lawrence Road, Trenton, N. J.

July 24. Dispersal Sale of Maple Lane Farm Guernseys with Farm Equipment, Joseph G. Kennel, owner, Atglen, Pa. Sale managed by the Pennsylvania G. B. A., 1211 Payne-Shoemaker Bldg., Harrisburg, Pa.

Aug. 30. 4th Annual Jefferson-Clarion County Guernsey Breeders' Consignment Sale, Brookville, Pa. Sale managed by the Pennsylvania G. B. A., 1211 Payne-Shoemaker Bldg., Harrisburg, Pa.

Aug. 31. 4th Annual Butler-Lawrence County Pure Bred Guernsey Sale, Butler, Pa. Sale managed by the Pennsylvania G. B. A., 1211 Payne-Shoemaker Bldg., Harrisburg, Pa.

Sept. 15. Illinois State Sale.

Sept. 17. St. James Farm Sale, Naperville, Ill. Sale managed by Louis McL. Merryman & Sons, Sparks, Md.

Sept. 18. Tenth Annual Sale, Chester County Guernsey Cattle Club, Chester County Fair Grounds, Chester, S. C.

Sept. 19. Indiana State Sale, Lafayette, Ind. Sale managed by the Indiana G. B. A., 821 Lafayette Life Bldg., Lafayette, Ind.

Sept. 21. Third Ohio Guernsey Classic, Columbus Riding Club, Columbus, Ohio. O. C. Belt, Sec., 288 East Long St., Columbus, Ohio.

Sept. 22. New York State Sale, managed by Louis McL. Merryman & Sons, Sparks, Md.

Sept. 24. Topsfield Sale, managed by Louis McL. Merryman & Sons, Sparks, Md.

Oct. 1. Klondike Sale, Elkin, N. C. Sale managed by Louis McL. Merryman & Sons, Sparks, Md.

Oct. 2. Wyandot Guernsey Sale, Fair Grounds, Upper Sandusky, Ohio. Sale managed by the Ohio G. B. A., Wooster, Ohio.

Oct. 3. Virginia Sale, managed by Louis McL. Merryman & Sons, Sparks, Md.

Oct. 4. Pennsylvania State Sale, managed by the Pennsylvania G. B. A., 1211 Payne-Shoemaker Bldg., Harrisburg, Pa.

Oct. 5. Darke County Guernsey Sale, Fair Grounds, Greenville, Ohio. Sale managed by the Ohio G. B. A., Wooster, Ohio.

Oct. 5. Sale managed by the Pate Sales Co., 2064 Lawrence Rd., Trenton, N. J.

Oct. 6. 27th Michigan Guernsey Sale, Livestock Pavilion, Michigan State College, East Lansing, Michigan. Sale managed by the Michigan G. B. A., 212 Abbot Bldg., East Lansing, Michigan.

Oct. 6. Sale managed by the Pate Sales Co., 2064 Lawrence Rd., Trenton, N. J.

Oct. 25. Florida Guernsey Cattle Club Sale, Fair Grounds, Largo, Fla. 1:00 P. M.

ADVERTISERS' INDEX

Alabama G. C. C. 851
Alderney-Brooklawn Farms 827
Anchor Serum Co. 778, 780
Arcadian Guernseys 840
Argilla Farm 792

Babson Bros. Co. 776, 780, 785
Barbian Farm 853
Barrington Court Farms Dispersal 815
Beaty Sales Service 843
Benton Farms 868
Blakeford Farms, Inc. 750
Blatchford Calf Meal Co. 776
Blyth Hurst Farm 840
Bonnibell Farm 862
Boulder Bridge Farm Co. 806
Brays Island Plantation 857

Case Co., J. I. 775
Cedar Lane Farm 820
Cedar Point Farm 829
Cesor Farms 745
Charlescote Farm 787
Circle Drive Farm 783
Clear Springs Farm 817
Conde Milking Machine Co. 779
Consolidated Products Co. 778
Corona Mfg. Co. 776
Croasdaile Farms 859
Crocker Farms 894

Dana Co., C. H. 774
Deershorn Farm 795
DeLaval Separator Co. 773
Dennis Guernsey Agency 863
Dinsmore Dairy Co. ..... III. Cover
Douglas Manor Farm 851
Dunn & Harwood 795, 813, 828

Employment Service 782
Eth-Mead Guernsey Farms 863

Fairlawn Farms Co. 834, 842
Fairwold Dairy Farms 861
Fanning Fields 802
Finchley Manor Farm 865
Flo-Ray Farm 820
Foremost Guernsey Assn., Inc. ..... II. Cover
Forge Hill Farm 841
Forges Farm, Inc. 847
Franchester Farms 870
Friendship Guernseys 779
Fritzlyn Farms 855

Gayhead Guernsey Farm 835
Gayoso Farms 805
Golden Arrow Farms 783
Graceland Farm 844
Graceland Guernsey Farms 833
Granger Sales Co. 776
Gray Haven 814
Great Elm Farm 863
Greenfield Investment Corporation 818
Green Meads Farm 874

Half-Way-Up-Farm 830
Hill & Son, Charles L. 872
Hillandale Dairy Farm 858
Hillside View Farm 840
Hominy Hill Farms 852

Idaho State Guernsey Sale 809
Ideal Farms 875
Indiana G. B. A. 850, 863

Jensen-Salsbery Laboratories 774
Johns-Manville Corporation 783

Kenfleur Farms 829
King Hill Farm 830
Kirby, Allan P. 783
Kitchener Farm 794, 796, 812
Klondike Farm 748

Laacke Co., R. 776
Larson's Animal Hospital, Dr. 776

Lederle Laboratories 782
Long View Guernseys 840
Louden Machinery Co. 784

McNaughton Farms 811
Meadow Lodge Farms 810, 841, 854
Merryman & Sons, Louis McL. ..... 793, 800, 801, 811, 824, 832, 845, 848, IV. Cover
Michigan G. B. A. 819
Middale Guernsey Dairy 798
Midview Farm 826
Milcare Co. 778
Milestone Farm 847
Missouri G. B. A. 804
Moore Bros. Corp. 778
Murray Farms 830

Normandy Farm 823
Northfield Farms 803
Northwest Farm News 847
Nutrition Products 782

Ohio G. B. A. 871

Parminter & Sons, E. J. 783
Pate Sales Co. 808, 831, 868
Pennsylvania G. B. A. 849, 872
Peters Guernsey Farm 797
Phillips Sales & Pedigree Co. 820
Pine Hill Farm 782
Pinemont Farm 822
Pleasant View Farm 803, 809

Quail Roost Farms 896
Quality Farm 799
Quarry Valley Farm 873

Raemelton Farm 895
Rancho Santa Ynez 785
Red Cross Farm 867
Repelmar Farm 846
Rin-Gold Farm 836
Rivers, Stewart 772
Roberts, Dr. David 783
Rock Creek Farm 791
Rockingham Farm 752
Roughwood 839
Royal Oak 857
Rutgers University 782

St. Albans Farm 839, 856, 860
St. James Farm 790, 872
Salley Sales Service 789
Seco Farm 825
Siebway 843
Skagit Co. G. B. A. 853
Sky Brook Farms 792
Skyline Farms 864
Smith, C. B. 866
Snarr, Ward 861
Spring Ridge Farm 840
Squibb & Sons, E. R. 777
Standard Brands, Inc. 781
Starr Farms, The 820
Stoneacres 780
Strohmeyer & Carpenter, Inc. 776
Sunnymede Farm 837
Sunny Valley Farm 842

Tom Cooper Farms 821
Transcript Printing Co. 872
Twin Brook Farm 842
Two Brooks Farm 869

Virginia G. B. A. 829

Wakefield Farm 807
Walker Farms 871
Walnutdale Farms 795
Waukesha Co. G. B. A. 840
Wern Farm 816
Weston Mfg. Co. 780
Wey Acres 866
Where to Buy Guernseys 783
Winding Lane Farm 855
Woodacres 786, 876
Woods, Mort 788, 838

We Offer...

THREE SONS OF

◄ Klondike Hollimost 237473, A. R.

22 A. R. Daughters, others on test. His two daughters sold in the 1944, Klondike Sale averaged $3,025.

All are from Great Breeding Families:

(1) *Klondike Hollimost's Admiral 364304*

Born: October 24, 1944

His full sister, Klondike Hollitray, on A. R. test only 20 days as a 2-year-old has already milked up to 46.5 lbs. She's right individually.

Dam: HOPE'S FOREMOST GAY TRAY 396112
12556.5—618.2—B

Her full sisters, Hope's Gay Hopeful, 13608.0—688.1—A; Hope's Gay Ellen, 12073.8—611.8—AA.

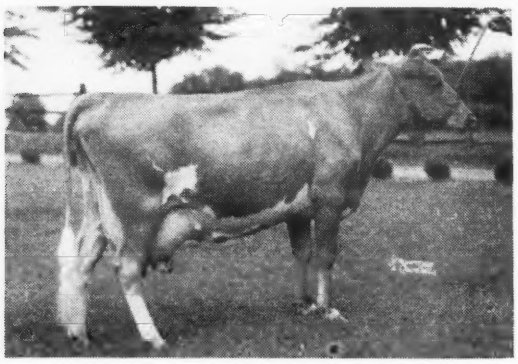

Hope's Foremost Gay Tray

(2) *Tatto K-1012*

Born: December 24, 1944.

Two full sisters, the older to freshen soon with first calf, are really nice.

Dam: KLONDIKE CYRENE 550116
12379.2—637.2—G

Her full sister, Klondike La Belle, 11083.8—556.6—FF; on retest making over 700 lbs.

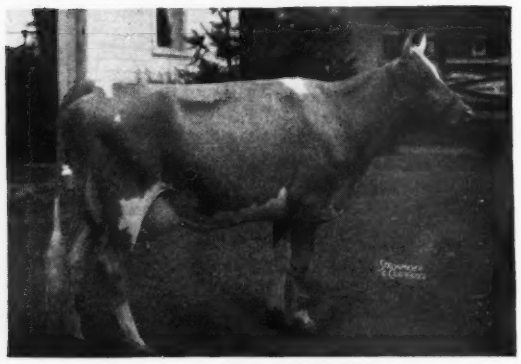

Klondike Cyrene

(3) *Tattoo K-1016*

Born: January 7, 1945

His full sister, Klondike Holliqueen, 10569.3—539.7—GG; starting on retest. One of our best Hollimost's.

Dam: KLONDIKE GLADNESS 571162
12916.7—624.7—EE

Her full sister, Klondike Maggie, 13002.2—646.6—G; 15313.6—802.6—D.

1941 National Dairy Show Court of Dairy Queens.

Klondike Gladness

Write for Full Pedigrees and Prices

Herd Fully Accredited for T. B. and Bang's

KLONDIKE FARM • ELKIN, NORTH CAROLINA

COMMANDER THURMOND CHATHAM, Owner — T. F. COOLEY, Manager

INCOME TAX RULING

TREASURY DEPARTMENT
WASHINGTON, D. C.

March 7, 1945

Office of
Commissioner of Internal Revenue

Address Reply to
Commissioner of Internal Revenue
and Refer to
IT:P:T:2
EAC-2

Dear Sir:

Your letter of January 19, 1945, addressed to the Secretary of the United States Department of Agriculture has been referred to this office. You request a ruling relative to the treatment for Federal income tax purposes of amounts received from the Federal and State Governments and from the salvage of cattle required to be slaughtered by the disease eradication program in cases where the cattle were raised by the owners.

The regulations promulgated under the Internal Revenue Code specifically provide that a farmer engaged in raising and selling live stock, such as cattle, sheep, horses, etc., is not entitled to claim as a loss the value of animals that perish from among those animals raised on the farm, except as such loss is reflected in an inventory if used. This is equally true of live stock raised on the farm and destroyed by order of the authorities of a State or of the United States.

This office has held that the confiscation by a State of dairy cows raised by a taxpayer, as the result of their reaction to a disease test, constituted involuntary conversion of such animals, and that no gain was to be recognized with respect to the money received for the confiscated cattle from the State because the taxpayer immediately used the money to purchase replacements for his dairy herd. It was also held that assuming that the confiscated cattle had a zero basis for gain or loss purposes, since they were raised by the taxpayer and presumably all expenses incident to their raising were claimed as deductions in Federal income tax returns for prior years, the basis of the newly acquired cattle, purchased at a greater cost than the amount received from the State, is the difference between the amounts paid for such cattle and the amount received from the State for those which were confiscated. See I. T. 3554, Cumulative Bulletin 1942-1, 108, and section 112 (f) of the Internal Revenue Code.

If the money received by the taxpayers referred to in your letter for their confiscated cattle is not used immediately to purchase replacements for their dairy herds, or if the taxpayers do not establish a replacement fund in accordance with the provisions of section 112 (f) of the Internal Revenue Code, which they will use as expeditiously as possible to replace the confiscated cattle, then the taxpayers may consider the confiscation of their dairy cows to constitute an involuntary conversion of property within the meaning of section 117 (j) of the Internal Revenue Code, provided such live stock has been held for more than six months.

Section 117 (j) of the Code provides that if, during the taxable year, the recognized gains upon sales or exchanges of property used in the trade or business, plus the recognized gains from the compulsory or involuntary conversion of property used in the trade or business and capital assets held for more than six months into other property or money, exceed the recognized losses from such sales, exchanges and conversions, such gains and losses shall be considered as gains and losses from sales or exchanges of capital assets held for more than six months; and that if such gains do not exceed such losses, such gains and losses shall not be considered as gains and losses from sales or exchanges of capital assets.

Accordingly, if the aggregate of the gains exceeds the aggregate of the losses from the sale or exchange, or involuntary conversion during the taxable year of any property of the types described in section 117 (j) owned by the taxpayers referred to in your letter, then only 50 per cent of the amounts received by them from the State and Federal Governments and from the salvage of cattle raised and required to be slaughtered by the disease eradication program, should be taken into account in computing their net income.

Very truly yours,

(Signed) JOSEPH D. NUNAN, JR., *Commissioner*

(Editorial note: The above ruling was made in reply to a request by Wm. M. Nulton, Jr., Field Secretary of the New Jersey G. B. A.)

Blakeford Farms
INCORPORATED

WE WILL CONSIGN . . . 2 daughters and 1 son sired by BLAKEFORD LORD JIM to The Guernsey Sale at Trenton, May 18, 1945

BLAKEFORD CONTROL

Born: August 3, 1944

Sire: BLAKEFORD LORD JIM, A. R.

Dam: BROADLAND CONTENT, A. R.

Record: 11823.7 Milk, 612.1 Fat, Class EE

Control's Full Brother, Blakeford Steadfast King, sold for $5,000.

Control's Full Sister, Blakeford Tranquil, is the best cow we own.

Tranquil's Records: 13659.6 Milk, 693.7 Fat, Class GG.
12562.4 Milk, 618.5 Fat, Class EE, 305 Days.
14598.2 Milk, 686.32 Fat, Bred for CC—324 days.

◀ DAM: BROADLAND CONTENT

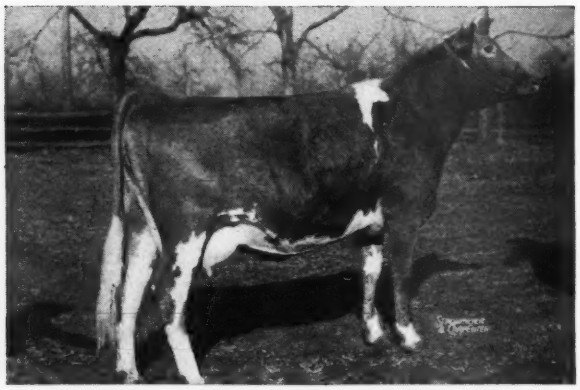

BLAKEFORD PRINCESS ANNE

Born: May 4, 1944

Sire: BLAKEFORD LORD JIM, A. R.

Dam: BLAKEFORD QUEEN ANNE, A. R.

Records: 10106.9 Milk, 549.7 Fat, Class GG
13420.3 Milk, 718.8 Fat, Class EE

Queen Anne is a full sister to Blakeford Revelaina.
Record: 16722.3 Milk, 850.7 Fat, Class C

Princess Anne is backed by the very best of Production and is a beautiful individual.

◀ DAM: BLAKEFORD QUEEN ANNE

BLAKEFORD PEGGY

Born: October 20, 1943

Sire: BLAKEFORD LORD JIM, A. R.

Dam: BLAKEFORD PEG, A. R.

Records: 10911.7 Milk, 613.3 Fat, Class GG
13597.9 Milk, 806.9 Fat, Class E
13444.2 Milk, 724.5 Fat, Class A

Blakeford Peggy will be bred to Blakeford Tranquil's Prince, he by Blakeford Steadfast King and out of Blakeford Tranquil, full brother and sister mating.

◀ DAM: BLAKEFORD PEG

ALSO . . . To The Eastern Guernsey Sale, May 19

BLAKEFORD HARVESTER, Born September 23, 1944.
Sire: BLAKEFORD TRANQUIL'S KING. Sold last year for $2,800.
Dam: LANGWATER LOVELORN, A. R. Records: 11351.2 Milk, 678.7 Fat, Class G
14878.1 Milk, 738.8 Fat, Class A
(This is the last calf out of the old cow.)

BLAKEFORD FATIMA, Born: November 21, 1943—Will be bred to Tranquil's Prince.
Sire: BLAKEFORD LORD JIM, A. R.
Dam: BLAKEFORD FAUN, A. R.
Record: 13268.7 Milk, 692.9 Fat, Class E.

We consider the offering listed is the best we have ever consigned. Good Individuals coming from Our Very Best Cow Families and backed by lots of Production.

GEO. M. MOFFETT, President
GUY E. HARMON, Manager

Accredited No. 462561
Bang's No. 97

Queenstown, Maryland

Devoted to the advancement of the Guernsey breed . . .

GUERNSEY BREEDERS' JOURNAL

The official publication of THE AMERICAN GUERNSEY CATTLE CLUB giving authoritative information on Guernseys.

VOLUME 67 — *April 15, 1945* — NO. 8

COVER ILLUSTRATION

Daughters of Langwater Romulus, at Coldsprings Farms, owned by S. C. Price, Hazleton, Pa.

Photograph by Strohmeyer & Carpenter, Inc.

FEATURE ARTICLES

New Adventures in Breeding & Feeding—By D. O. Brant 753
Improved Breeding for Milk Production—By John Hammond 755
Display Advertising in Guernsey Sales—By Harry Lindstrand 756
New York's Calfhood Vaccination Plan—By Dr. E. V. Moore 758
Give the Heifer a Chance—By Jack Bailey 759
Missouri District Meetings—By R. L. Holden 761
Michigan Annual Meeting—By A. P. Cole 763
Michigan District Meetings—By A. P. Cole 763
Connecticut State Meeting—By Earl N. Shultz 764
Nebraska Annual Meeting 654
Rhode Island State Meeting—By Earl N. Shultz 765
Southern Illinois Organizes—By R. L. Holden 765
Okaw Valley Meeting—By R. L. Holden 765
Essex County Meeting—By Earl N. Shultz 766
Chippewa County Association—By Howard E. Rogers 766
Marshall County, Indiana Meeting—By R. L. Holden 766
Another 1,000-Lb. Record Has Been Developed in the South 767
David Mast Dispersal—By Wm. H. Juzi 769
Bolender Sale—By R. L. Holden 769
Traxdale Guernsey Sale—By R. A. McLaughlin 770
In the Case of United States vs. Charles W. Ellis, Jr. 771

DEPARTMENT INDEX

Advertisers' Index 747
Editorial Comment—Income Tax Ruling 749
Changes Among the Leaders:
Endean Hibernia 768
Whimsy Mary Holly 768
What the Cows are Doing in the Advanced Register 877–893

Subscription Price: Per Year $1.50, Foreign Price $4.00. Current copies 10c each. Back copies 25c each.

CLOSING DATES FOR ADVERTISING COPY
7th of the month preceding for issue of the 1st.
23rd of the month preceding for issue of the 15th.

Published the first and fifteenth of each month by The American Guernsey Cattle Club, Peterborough, New Hampshire.

Copyright, 1945, by The American Guernsey Cattle Club.

THE AMERICAN GUERNSEY CATTLE CLUB

Officers
President: John S. Clark, Huntington, L. I., N. Y.
Vice-president: Dr. Wayne A. Munn, Janesville, Wis.
Secretary Emeritus: William H. Caldwell.

Executive Committee
John S. Ames, 96 Ames Bldg., Boston, Mass.
William F. Fretz, Pipersville, Pa.
George W. Emde, Lodi, Calif.
Granville H. Hibberd, Brooklandville, Md.
George Watts Hill, 111 Corcoran St., Durham, N. C.
Kent B. Hayes, Oklahoma City, Okla.
Robert F. Loree, Florham Park, N. J.
Gavin W. McKerrow, Pewaukee, Wis.
George M. Newlin, Farmington, Mich.
Fred C. Siess, Lebanon, Ind.
L. V. Wilson, Excelsior, Minn.
J. M. McDonald, Cortland, N. Y.

Office Staff
Karl B. Musser, Sec.-Treas., Editor
Lincoln R. Lounsbury, Mgr. Editor
Samuel M. Shearman, Jr., Advertising Manager
C. M. Cummings, Supt. Advanced Register
Clarence W. Greenie, Asst. Advanced Register
Agnes B. Nutting, Chief Accountant
Elsworth W. Bunce, Information and Service
J. E Cunningham, Supt. Herd Register
Elmer H. Shattuck, Asst. Herd Register
Earl N. Shultz, Performance Register

Representatives
C. B. Finley, 410 Walnut Bldg., Des Moines 9, Iowa.
R. L. Holden, Room 300, 125 North 4th St., Lafayette, Ind.
R. A. McLaughlin, 833 Wachovia Bank Bldg., Winston-Salem, N. C.
Elmer J. Meadows, Room 302, Corbett Bldg., Portland 4, Ore.
Arthur W. Telfer, Room 401, California Fruit Bldg., Sacramento 14, Calif.
Earl N. Shultz, Peterborough, N. H.
G. D. White, 501 American Trust Bldg., Nashville 3, Tenn

GOLDEN GUERNSEY, INC.
John S. Clark, Huntington, L. I., N. Y., President
Karl B. Musser, Secretary-Treasurer
Elsworth W. Bunce, General Manager
Vera B. Westover, Chief Accountant
A. P. Cole, Marketing Representative, 212 Abbot Bldg., East Lansing, Mich.
J. Frank Johnson, Southern Regional Field-man, Rooms 19-20, Law Bldg., Asheville, N. C.
Arthur L. Mulford, Field Secretary, Duncan Bldg., Towson 4, Md.
Arthur W. Telfer, Room 401, Calif. Fruit Bldg., Sacramento 14, Calif.
K. M. Mace, 914 Capitol St., Room 903, Richmond, Va.

Advisory Council
Gavin W. McKerrow, 2206 North 30th St., Milwaukee, Wis.
Jacob Tanis, Augusta, N. J.
W. W. Fitzpatrick, Quail Roost Farms, Rougemont, N. C.
Henry M. Brown, 491 French Rd., Utica, N. Y.
Dudley P. Rogers, Danvers, Mass.
Louis McL. Merryman, Sparks, Md.
William A. Frew, Paradise, Pa.
N. H. Hill, Chagrin Falls, Ohio.
William H. Gould, Burkeville, Va.

State Association Representatives
E. T. Wallace, Secretary, Indiana G. B. A., 821 Lafayette Life Bldg., Lafayette, Ind.
James E. Harper, Secretary, Massachusetts G. B. A., 146 Summer St., Boston, Mass.
A. P. Cole, Marketing Representative, Michigan G. B. A., 212 Abbot Bldg., East Lansing, Mich.
William M. Nulton, Jr., Field-Secretary, New Jersey G. B. A., New Jersey Agricultural Exp. Sta., New Brunswick, N. J.
B. J. H. Rikert, Business Manager, New York G. B. Co-Op., 1606 E. Erie Blvd., Syracuse, N. Y.
Floyd S. Barlow, Field-Secretary, and H. E. Denlinger, Field-Secretary. Ohio G. B. A., Public Sq., Wooster, Ohio.
William H. Juzi, Field-Secretary, and Lloyd Eyler, Asst. Field-Sec., Pennsylvania G. B. A., 1211 Payne-Shoemaker Bldg., Harrisburg, Pa
George D. Britts, Field-man, Wisconsin G. B. A., 2206 N. 30th St., Milwaukee, Wisconsin.

OFFERING . . . a bull that traces 11 times to Langwater Holliston—*Foundation Sire of the "Levities"*

ROCKINGHAM LUCKY STAR
Born: January 23, 1943

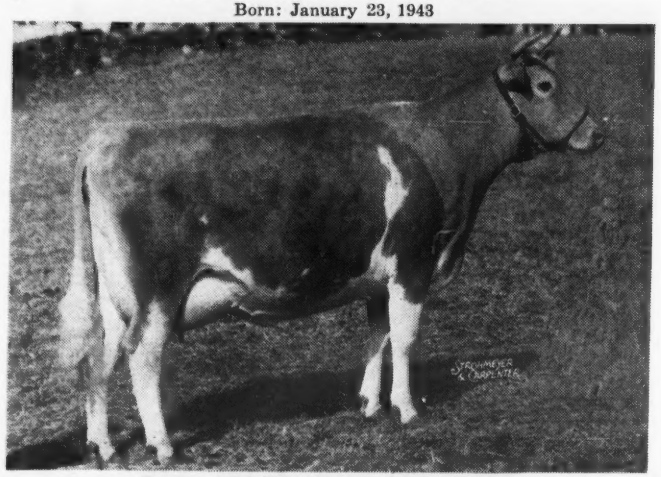

Dam: Rockingham Charmette

Grandam: **Rockingham Highlight**

16969.7—788.3—C 18635.5—875.7—A
Winner Lincoln Challenge Bowl, Topsfield, 1935 & 1937. Member 1st prize Get of Sire, Topsfield, 1935; 1st prize, 3 yrs. under 4, Eastern States, 1936; 1st prize, 4 yrs. and over. Topsfield, 1937, Sr. & Gr. Champ. cow, Topsfield, 1937; 1st prize. 4 yrs. under 5, National Dairy Show, 1937.
Dam of 1 A. R. daughter.

ROCKINGHAM STAR GAZER 336395
Being used extensively at Rockingham as a junior herd sire.

ROCKINGHAM SAILOR PRINCE 170277
1st Pr. Get of Sire, Tops., 1934.
25 A. R. daughters, 5 A. R. sons
Sherwood Prince's Annabelle 18213.4—921.4—AA
Rockingham Princess Holly 17663.4—858.7—AA
Rockingham Princess Della 15751.1—797.3—CC
Rockingham Princess Marilyn 14500.8—721.6—FF
Rockingham Princess Lil 13182.4—664.5—G

ROCKINGHAM STAR LASS 521672
10323.6—536.9—G
11561.1—591.7—CC
12236.9—618.5—AA
1 A. R. daughter

LANGWATER HOLLISTON 28055
56 A. R. daughters, 31 A. R. sons
Sire of Langwater Levity 12785.9—662.2—EE
Sold for $15,000.
Dam of Shuttlewick Levity
Gr. Champ. N. D. S.
Sold for $25,500.
Rockingham Maid 15433.2—820.4—D

IMP. PRINCESS OF THE VAL DU SUD 188421
14990.0—693.7—AA
16370.6—760.9—A
5 A. R. daughters, 2 A. R. sons

JETHRO'S MAY KING OF LINDA VISTA 14591
17 A. R. daughters, 17 A. R. sons
2nd Prize Framingham Show, 1912, 1913.

LANGWATER FRANCAISE 35751
11118.2—506.8—G
13157.5—607.7—A

IMP. SAILOR LAD V. OF THE FONTAINES 123257
56 A. R. daughters, 10 A. R. sons

VIOLET OF THE VAL DU SUD R. A. A. S. 1645
2 A. R. daughters
Kings Cup Sire

ROCKINGHAM SLOGAN LAD 206670
8 A. R. daughters, 1 A. R. son
Rockingham Ladyship 12367.3—652.2—AA
Rockingham Butterfly 11522.4—631.0—GG

HOLLISTON'S SLOGAN OF ROCKINGHAM 114355
20 A. R. daughters, 7 A. R. sons

IMP. PRINCESS OF THE VAL DU SUD 188421
14990.0—693.7—AA
16370.6—760.9—A

ROCKINGHAM HIGHLIGHT 434784
18635.5—875.7—A
16969.7—788.3—C

ROCKINGHAM PRINCE HOLLISTAR 199981
Rockingham Hollichene 16339.7—851.2—A

ROCKINGHAM ULTRA STAR 370944
10538.7—533.4—F
4 A. R. daughters

ROCKINGHAM CHARMETTE 805767
11879.1—525.7—Bred for GG (subject to final verification and approval and held for registration of calf).
On retest

ROCKINGHAM PRINCE CHARMING 215922
3rd Pr. Bull 3 yrs. and over, Tops., 1935.
Member 1st Pr. Get of Sire, Tops., 1934.
11 A. R. daughters
Rockingham Charlotte 14776.8—714.1—AA
Rockingham Charlene 11594.8—662.7—GG
Rockingham Charlyn 11940.6—592.4—GG

ROCKINGHAM HOLLIGARNET 501861
11591.2—612.6—CC
10068.0—527.8—FF
1 A. R. daughter

ROCKINGHAM SAILOR PRINCE 170277
Rockingham Princess Marilyn 14500.8—721.6—FF
Rockingham Princess Starling 12164.1—606.1—G
Rockingham Fantastic 11776.0—626.3—A

IMP. STARLIGHT OF THE FONTAINES 104102
11450.0—583.2—F
5 A. R. daughters, 4 A. R. sons

LANGWATER HOLLISTON 28055
May Belle of Rockingham 16047.6—817.5—A

IMP. PRINCESS OF THE VAL DU SUD 188421
5 A. R. daughters, 2 A. R. sons

SQUIRE OF MYRTLE PLACE R. G. A. S. 3995
2 A. R. daughters

IMP. STAR OF LANGWATER 109546
10217.1—672.9—A
2 A. R. daughters, 1 A. R. son

ROCKINGHAM PRINCE HOLLISTAR 199981
39 A. R. daughters, 6 A. R. sons
At Topsfield: 1st in Class, Jr. & Gr. Champ. Bull, 1931. 1st in Class 1932, 1933. First Prize Get of Sire: 1935, 1937, 1938, 1939, 1940.

ROCKINGHAM SAILOR PRINCE 170277
25 A. R. daughters, 4 A. R. sons

ROCKINGHAM TWILIGHT 316681
16726.5—845.1—D
16020.8—803.2—A
1 A. R. daughter, 3 A. R. sons

ROCKINGHAM PRINCESS GARNET 385106
1 A. R. daughter, 1 A. R. son
15044.0—694.6—AA
13484.7—675.7—B

ROCKINGHAM SAILOR PRINCE 170277
25 A. R. daughters, 5 A. R. sons

LADY FAVORITE OF ROCKINGHAM 282639
9687.8—572.5—GG
2 A. R. daughters

ROCKINGHAM AND GREYCOURT FARMS

SALEM, NEW HAMPSHIRE - METHUEN, MASSACHUSETTS

Federal Accredited and Negative to Blood Test — *Farms conveniently located five miles apart* — **A. M. GOEDECKE, *Manager***

Address all correspondence to D. G. TENNEY. Owner. 535 Fifth Avenue. Room 1002. New York 17. New York

NEW Adventures in Breeding and Feeding — —

Affecting Commercial Milk Production

By David O. Brant

Courtesy
The California Dairyman

IN a recent article entitled, "New Wonders in the Dairy and Food World," that appeared in the California Dairyman, some of the mechanical developments that we have made at Brant Rancho were related. These improve milk as we have it. They do not produce more or better milk and cattle. There are new wonders awaiting the world along this line. I venture to predict that in the near future some daring young breeder will find a way to cause cows to mutate, or change, so that her offspring will have new and different characteristics from her normal inheritance. From among them he will find a better animal, one that will produce more and better milk. Nature produces mutants occasionally. They are responsible for most of the breed improvements. We will find a way to speed up these changes. Improved nutrition is one possible way. Using X-rays on the reproductive glands may bring about the change. But it will be found. With artificial insemination and the more recent development of taking all of the egg cells from cows that have gotten unusually high producing daughters and implanting these eggs in inferior cows and letting them raise the young, in a similar manner to that in which the queen bee lays the eggs and the others raise them, the production level of dairy cows will be raised to new high levels. Get busy, young America, and find the right mutant.

Eliminating Heat Periods

The X-ray's ability to modify a cow's ovaries to almost any desired degree opens, I believe, an entirely new method of commercial milk production. The heat periods, the breeding, the calving and dry periods are entirely undesirable to the commercial milk dairyman. He has had to put up with them. He would prefer a cow that would come fresh and milk for several years without them, for he knows that every three weeks, as his cows come in heat, that this great emotional upset is going to set her milk production down another step so that before the year is out she is dry, and she either has to be carried through a dry period and calve again or go to the butcher.

A Freak Cow

At Brant Rancho a number of years ago we had a freak cow. After dropping a calf, she never again came in heat. We put her in the string for what milk we could get out of her before having to send her to the butcher at the end of the year. She proved to be a heavy milker and, as she grew to maturity and as she had no heat periods to set her back, she increased in production so that, at the end of the year, rather than being dry she was producing more than ever. She kept it up for well over three years and did not drop below profitable production until in her fourth year.

This set me thinking and I came to the conclusion that if we could find a way to stop the cows coming into heat, without cutting into her and

removing her ovaries, which will set her back more than heat periods, we could milk cows for several years with higher production and more efficiency. I had heard that the M.D.'s were doing some wonderful work on women, but I could find no veterinary that could help and, while commercial milk production is out of my line as I have been a breeder of pure bred Guernseys for over 30 years and my problem has been to get as many calves as possible to supply seed stock with which to increase production, the problem was so interesting I hopped on the train and went to San Francisco and visited with some of my classmates at Berkeley who had gone in for medicine.

With their help and after visits to the heads of the X-ray laboratories, I learned that it was perfectly feasible to stop a cow from coming in heat and, for practically any length of time desired, after which the cow could come back and function again or, in other words, without destroying permanently the reproductive ability of the cow. It is being done with women for other reasons already, I was told.

17 Calves Per Year?

Now, let us draw a picture of what seems possible and probable in the future. We find a mutant bull that is capable of getting higher producing daughters out of the cows he is bred to and of reproducing his high-producing ability in his sons. All the cows in the community are bred to him by artificial insemination. The egg cells from the highest producing cows are removed every three weeks, impregnated with a sperm from our mutant bull and implanted in another cow to bring into the world perhaps a beef cow of a first calf dairy heifer to get her into production. Then the cows from these matings are going to be producers on a new higher plane. They will be X-rayed to stop their heat periods so they will maintain their extreme high production over longer times, perhaps up to three or four years. At the end of that time they can be sent to the butcher or, if they have proved to be outstanding, put back into the production of egg cells to be raised in other cows. Just as not-coming-in-heat has made it possible for the cow to remain in high milk production over a much greater length of time, so, also, may it lengthen the life of the cow, especially if she is not permitted to die before her time by proper feeding, as will be outlined in the next paragraphs. We will get hundreds instead of scores of calves from our mutant bulls by artificial insemination. We could get 17 calves per year instead of one from the highest producing cows by letting other cows and heifers raise their egg cells. Far fetched? Not at all. It is not nearly as advanced over present-day methods with our cows producing up to over 30,000 pounds of milk compared to the native cow producing a cupful at a time for her calf. Or the one-calf-per-service of normal breeding over the hundreds possible by artificial insemination already practiced. It is simply extending forward the fine steps already made.

At Brant Rancho we have demonstrated to our own satisfaction that the health and production of practically any cow can be greatly improved by proper feed and care. The possibilities of improved production from better feeding is enormous. Cattle developed into what they are on very low grade feed, that is, grass. We provide the cattle with pasture.

Pasture is Essential

I cannot overestimate the value of pasture for health in cattle and for complete milk. I believe that anyone who tries to raise dairy cattle without providing them with pasture is headed for trouble. Grass is a good feed but it contains very small amounts of food value per pound. The cow has to eat great quantities of it to maintain her own body, build the body of her calf and produce enough milk to feed her calf after it is born, even though a few quarts per day are all that is required for the calf. Even with all her four stomachs and highly developed digestive system, it is impossible for a cow to eat enough grass and, what is far more important, get enough food value out of what she can hold, to produce the quantities of milk necessary to justify a dairyman keeping her. With the digestive system she has developed it will always be necessary for the cow to fill this with bulky feed for her stomach to work on. For this reason I do not think alfalfa meal is a desirable way to feed hay. But we can enrich her bulky feed with more nutritious feeds. We already do this by adding grain to her hay and silage. But, even with added grains, cows break down very quickly and develop lameness, big joints, rheumatism, abortion and disease. Why? Simply because the cow does not get the proper food elements in her feed and she draws them from her own body, supposedly to feed her calf that the species will be perpetuated, even though she herself dies in providing for her calf.

We rob the calf of its milk because milk is the most nearly perfect food and we want it that we may be more healthy. The chief reason milk is such perfect food is because it is rich in high-grade proteins and calcium. Do we feed our cows these two essentials in sufficient quantities? We found we did not. When we added them in more and better form our results were amazing. We had cows that made more records than any of the breed—year after year production—and among them were world, class leader and state records, and our milk and cream won the highest awards the Government has ever given.

High Grade Proteins Necessary

As compared with the proteins in milk, eggs, meat and fish (animal proteins) the proteins in grains and hay and beans are very low grade. The proteins in grains contain only a few of the necessary amino acids. The animal proteins contain much more amino acids of high biological value. When a cow has them available she can produce milk more easily and draw less from her own body.

We went down to the harbor and bought up all the coarse grades of fish not usually edible, the shark and especially the waste parts and heads from the canneries. We predigested them, ground them and added them to our grains with the results already mentioned. The slaughter houses have great quantities of internal organs that are the very best of foods that are sinfully made into fertilizer. Last

(*Please turn to page* 774)

Improved Breeding For Milk Production

Reprinted from Agriculture: *the Journal of Ministry of Agriculture,* Sept. 1943, Vol. L.–No. 6–pp. 242-245.

IN travelling round the countryside today one is struck by the vast improvement made in the state of cultivation and in the production of crops during the war. No such improvement has occurred in live stock, however, but most people will probably agree that the time has now come for this to be taken in hand. A widespread movement for the improved breeding of dairy cattle is required, not only for increased production in war time but also to enable the dairy farmer to hold his own successfully after the war. There is every indication that there will be a world shortage of animal products in the immediate post-war years, and we should be prepared to meet this situation. At the present time, and immediately after the war, when supplies of animal feedingstuffs will be difficult to obtain, it is important that the best use should be made of those that are available.

Economy of Production

The dairy cow is the most economical animal converter of feedingstuffs into human food. For every 100 parts of protein or starch in the feedingstuffs, the dairy cow produces 20 parts for human food as milk, as compared with only eight parts as meat by the beef steer. This is one of the reasons for giving the dairy cow priority in the supplies of feedingstuffs.

Individual cows, however, vary greatly in their efficiency, and one of our major problems today is that of breeding cows with a high efficiency in milk production. High-yielding cows are more efficient in the conversion of feedingstuffs into milk than are low-yielding cows. The reason for this is that part of the ration of the cow is required for maintenance, that is, to keep the cow alive, before the rest of the ration is used for milk production. A cow producing only 320 gallons per year will use 56 per cent of her ration for maintenance and only 44 per cent for milk production; on the other hand, a cow producing 850 gallons will use only 35 per cent of her ration for maintenance, but 65 per cent for production. It is obvious, therefore, that by using cows of high productive level we are increasing the economy of production. It is little good to take a lot of trouble in growing oats and other feedingstuffs if we are going to waste them by feeding to low-producing cows. The average yield of dairy cows in this country is only about 480 gallons a year, but with improved breeding methods on a large scale there is no reason why it should not be materially increased in the course of a few years.

The practical means by which the improved breeding of dairy cattle can be brought about may be divided into two parts:

(a) the breeding of dairy bulls which will transmit high milk-producing capacity *with a high degree of certainty;*

(b) the means by which the commercial milk producer can grade up his herd by the use of such bulls.

Let us consider each of these two problems in turn.

Breeding Bulls to Transmit High Milk Yields

The Dutch breeders have been among the most successful in this sphere, and the secret of the method they use is that of knowing for certain the breeding qualities of the bull before they breed young bulls from him; that is, breeding their young bulls from "progeny-tested" bulls only. Here, for example, is a typical pedigree of one of their bulls below:

(*Please turn to page* 777)

Sire : ATHLEET × Dam : GERARD BERTHA
(6 daughters) | (7 lact. Av.)
(Av. 11,367 lbs.) | (11,235 lbs. 3.67%)

Sire: ATHLEET × Dam: GRIETJE 39223
(6 daughters) | (5 lact. Av.)
(Av. 11,367 lbs.) | (8,922 lbs. 3.86%)

Sire: BERTUS 16877 × Dam: GRIETJE 73078
(6 daughters—Av. 11,000 lbs. | (4 lact. Av. 13,596 lbs. 4.6%)

BERTUS 19517

By John Hammond, M. A., D. Sc., F. R. S., *School of Agriculture, Cambridge*

DISPLAY ADVERTISING—in Guernsey Sales

By **Harry Lindstrand**
Secretary of the Wells County, Indiana, G. B. A.

ANY good city business man, whether he operates a Drug Store, Automobile Agency, Peanut Stand, or Mail Order Company, knows the value and power of good display of his merchandise. He will choose his most appealing and popular items for his show windows and general advertising in printed form to be used as "leaders" which will lead the way to additional sales.

And, too, observation of proper lighting facilities throughout his place of business with carefully planned "spotting," special lights on "leader" merchandised displays.

In other words, he is using to greater advantage the silent salesman who automatically brings the "point of sale" to a close.

Point of sale selling is similarly the supreme moment in Guernsey selling. Why not take a few points from the city merchant, Mr. Guernsey breeder?

Here are some good Display suggestions, and accessories we Guernsey people can use with thought in future Guernsey selling:

Color

Our Golden Guernseys on the sale platform will contrast best with a "drop" of emerald green crepe paper across the back side of the show ring covering the front of the auctioneer's stand, creating a pleasing harmony as well as "desire to own" in the prospective Guernsey buyer. Similarly, charming Titian-haired damsels of this generation have learned to "display" their locks with complimentary accessories of green.

Lighting

Where there's LIGHT—there's INTEREST!

Good light spotting on Guernseys in the show ring enhances greater-than-ever beauty and portrays finer showmanship.

It is imperative that the only lighting in the sale tent or building be focused on the show ring only. Regard the sale ring during sale time as a stage in a theatre as the play is in progress. Centralized light thus used keeps the interest of the buyers in control.

Three to five 150 watt Photo-flood Bulbs are sufficient for a 16 x 20 foot ring. Placement of these Photo-floods should be approximately five feet apart over the length of the ring at an altitude of approximately 10 feet

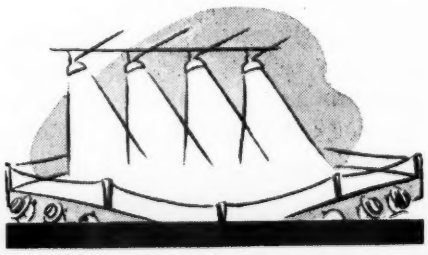

above the flooring. (See sketch for angle of light focus.)

In leading Guernseys into the ring, be sure to arrange for the animal to "play the light" as much as how she will stand.

Condition of Merchandise

Nearly all Guernsey breeders are excellent animal conditioners. Good clipping and cleanliness, as well as gentleness, are needed by COLOR and LIGHTING so that they can work their magic.

Carelessness in cleanliness can lose dollars. Many fine dairy animals have been "stolen" as we know through neglect of this detail.

A simple method of washing tails is quickly done thusly: Strap a bucket half-filled with a soapy, Chlorox water solution, suspended from your shoulder and dip massagingly each tail while the cows are in stanchions. Follow up immediately with a clear water rinse. Fifty animals can be tail-washed in 20 minutes. Several of such washes are necessary for a perfect "bleach." On the last day, before the sale, enclose combed-out tails (braided) into paper sacks securely tied.

Clipping has best display value when done three to five weeks before sale time.

Presentation

Be sure to choose dairymen who know "how to lead" cattle to the best advantage. White uniforms or shirts and trousers in white are impressive.

Affiliation as closely as possible with your State Guernsey Breeders Association's services in clerking your sale, will add prestige.

Point of Sale Selling

Summarize all four steps of display angles—plus a good quality management and auctioneering facilities with a COMPLETE catalog containing proof-read informative records and pedigrees.

And placing EFFORT behind WISHFUL THINKING of good display—will create the so-called "LUCKY BREAK."

Create a Guernsey show "as the Guernsey people like it." Well planned display will pay for itself many times and increase Guernsey interest automatically.

Display Suggestions

IT PAYS to hire a competent professional sign-man to make wall displays for the interior of your dairy buildings featuring pedigrees, merits of award, A. R. certificates, and many other units of interest to the prospective Guernsey buyer. Avoid home-made signs of any kind. They create a feeling of inferior quality and atmosphere.

IT PAYS to have name plates for placement overhead on stanchions or pens of each Guernsey giving name, number, sire and dam, birth date and records of each animal. Uniformity is imperative; black cards with white letters are effective. Keep a general color scheme throughout (suggesting: GREEN, WHITE and BLACK for Guernseys).

IT PAYS to consider permanent exterior display. Neatness by painting a coat of white on those fences around the buildings. A small professional sign (with limited copy) conveniently placed for passerbys' observation is excellent publicity. And, too, there is the best display of all—placement of young registered calves in a small green pasture lot near your highway sign.

IT PAYS to know that the ALMIGHTY loves our Golden babes, too!

Bacteria Control

RECENTLY, a well-known Guernsey establishment was having trouble in keeping the bacteria count down on their milk. They seemed to be doing everything possible in an effort to produce clean milk, yet on inspection all effort seemed of little or no avail for the bacteria was high. Arthur L. Mulford, Field Secretary for GOLDEN GUERNSEY, INC., in the Washington office reports that the cause was finally determined and corrected. The correction consisted of sweeping the bedding forward to clear the space directly under the udders of each cow before milking, so that when the attendant placed the teat cups of the milking machine one at a time on the cow, the other cups not attached could not suck dust and dirt into the pail.

Appreciation

LT. COL. FREDERIC WINTHROP IE CPBC, A P. O. 958, San Francisco, in a letter to the Club writes in regard to the changing of managers at Groton House. In speaking of Wilfred Jordan, who is now with Sterling Farms, Inc., S. H. Golding, president, Lt. Col. Winthrop says: "It is with pardonable pride and satisfaction that I can say that in the 10 years Wilfred was at Groton House he built the herd from nothing to one of the best small herds in the country. His success is the result of good cow sense, hard work and vision. He goes to Mr. Golding with my very best wishes for the future and my appreciation for what he has done for me in the past."

Norbert White, formerly herdsman at Groton House, has taken over and the owners feel confident that he will do an excellent job.

Grant County Organizes

A LIVE stock clinic was held at the District Court Room at Medford, Okla., on January 24 at which time Guernsey breeders organized what is to be known as the Grant County G. B. A. They elected as officers, Frank Postlewait, Medford, chairman; vice-chairman, Ira Poindexter, Pond Creek; secretary, Julia Mae Longley, Pond Creek, and treasurer, Robert Hybsha, Renfrow.

New York State's Calfhood Vaccination Plan

By Dr. E. V. Moore
Assistant Commissioner
Dept. Agriculture and Markets

CALF vaccination with Brucella strain 19 has proved a valuable weapon in the control of Bang's Disease. While the immunity secured from calf vaccination is not a cure-all, vaccination does build up resistance in the individual animal that is very beneficial. The protection, of course, depends in part on the exposure to which the vaccinated animal is subjected. In other words, we should protect our animals both by vaccine and by keeping them away from exposure.

One of the cardinal precautions in a calf-vaccination program is to be sure that the vaccine contains a sufficient number of live organisms. The laboratory of the Bureau of Animal Industry re-checks the potency of all the brucella vaccine it furnishes for official vaccination to safeguard the New York State calf-vaccination program!

About a year ago the state's agricultural and veterinary leaders held many conferences to formulate a more flexible vaccination program. It was the opinion of the group that any large-scale program for the control of Bang's Disease should include calf-vaccination, and also that any successful vaccination plan must be adaptable to any type of herd. The program which resulted has made calf vaccination available to every dairyman in New York State, through his local accredited veterinarian, without expense to the dairyman.

180,000 Calves Vaccinated

New York State has over 23,000 herds under this program, with 180,000 calves vaccinated. Each year about 400,000 calves are raised in New York State. During the past year more than one-quarter of the calves raised were vaccinated, and the Bureau of Animal Industry hopes to vaccinate more than one-third of the 1945 calf crop.

Two different plans now are available, namely, Plan A and Plan B. Plan A provides for an annual blood test and vaccination of the calves as they become from four to eight months of age. The introduction of brucella vaccine causes the calf to become a temporary reactor to the blood test. It has been found that four months is the earliest age at which a calf will develop a satisfactory immunity. Eight months seems to be the maximum age at which calves may be vaccinated to have most of them return to a normal blood test before maturity. This is important to the producer of raw milk and as it relates to the classification of animals in herds approved as free from Bang's Disease. Vaccination may be practiced in herds producing raw milk provided no vaccinate enters the milking line before her blood titre has become normal. Herds may be classified as Vaccinated and Approved when blood testing and herd records indicate freedom from Bang's Disease. Animals vaccinated as calves are allowed to remain in the herd until they are two years old without change in the herd's status, even though these calves still carry some blood reaction as the result of vaccination.

The High-Titre Animal

On an average, about one out of 20 animals vaccinated between four and eight months of age will retain some reaction titre after they are two years old. These animals must be removed, if the herd is continued in the approved status. Should an owner prefer, the occasional persistent high-titre vaccinate may remain in the herd, but the approved herd certificate will be suspended until a blood test shows that the animal has returned to normal, or has been removed from the herd. These persistent high-titre vaccinates from a herd which is otherwise eligible for approval are valuable animals in herds not yet ready for approval. While after they become two years old, these animals cannot be left in an approved herd or be shipped interstate, they do possess a high degree of immunity and thus are valuable animals for herds not yet approved.

Herds already approved under any other plan of control may enroll under Plan A of the vaccination program, and benefit from the calfhood vaccination, without losing their approved status. Herds classified as Approved under this plan are recognized by surrounding states for interstate shipment. Animals from this type of herd are becoming more in demand every day. Now heifers under 18 months of age which were officially vaccinated as calves are eligible to

(Please turn to page 781)

Give the Heifer a *CHANCE!*

By Jack Bailey

THERE may be a definite age at which dairy heifers should be bred. There may be nothing more to the matter than breeding these animals so they freshen at two years of age. Granting these possibilities, we still feel like the man who saw a giraffe for the first time. He looked at the beast from all angles, then shook his head and stated with great conviction, "I don't believe it!"

It is of great importance to the dairyman that his heifers should begin reproduction at the earliest date consistent with their health, longevity, and efficiency. Dairy and breed authorities recommend that the Guernsey heifer be first bred at about 17 months of age, sooner or later according to size and development. This last condition is important, but is lost sight of all too often.

The economic soundness of the practice that has heifers freshening at approximately two years of age is unquestioned. The dairyman wants a heifer to start paying off her debt for care and feed as soon as possible. Physiologically, it is also sound, if—the condition regarding the size and development of the heifer is met.

Then, and only then, is it a sound practice. In other words, it is a matter of growth, rather than age, that decides when a heifer should first be bred. Growth is primarily dependent on early care, and this care is too often of a poor variety for these cows of tomorrow.

During the first six months of life, dairy calves are notoriously unhealthy. After this period, they are comparatively easy to raise. It is this very fact that leads to their neglect during this part of their life; probably to a greater extent than any of our other farm live stock. And so the stage is set for further abuse of the heifer by breeding her too soon in many cases.

Practically speaking, reproduction in all animals is a luxus function. That is, the demands of physical life of the individual takes precedence over the function of reproduction. The heifer is born with undeveloped sexual organs, and before she can reproduce normally, these organs must be fully developed. Yet how many times she is forced into reproduction before those organs have much more than begun to develop!

In the initial six months period of life, growth and development may be slowed dozens of times by scours, pneumonia, digestive troubles, faulty feeding, and a host of other causes. At times the growth processes may stop entirely. Yet, during the next nine months, these babies are too often asked to make up these early deficiencies in addition to carrying on a normal rate of growth. What price calving at two years of age!

Most of our well bred dairy heifers begin coming in heat at six to eight months of age. What a difference between them and the dairy heifers of two or three hundred years ago that first came in heat at two or three years of age! Of course, our dairy heifers are not fitted for reproduction at such an early age. The advancing of the age of puberty has been a part of the process of making a highly specialized machine out of the dairy cow. Natural laws have been disturbed, and in relation to breeding of heifers, the disturbance has caused trouble.

It is no secret among dairymen that the greater share of abortions, abnormal deliveries, deaths, and general calving troubles, is found in first calf heifers. There are other factors, but probably the chief cause of such troubles can be attributed to the breeding of under-developed females.

After exhaustive research over a period of years, Miller and Graves concluded that, "The increase in the percentage of calves born dead to first pregnancy heifers can be partly explained by the fact that a number of heifers had genital tracts which were too small to deliver live calves".

Furthermore, Dr. W. L. Williams of New York State Veterinary College observes that, "In those dairy herds where the calves are badly handled from birth to the advent of ovulation, corresponding roughly to the milk feeding period, an excessive number of services is required for the first recognizable pregnancy, and an excessive ratio of the heifers is absolutely sterile".

It all boils down to a consideration of an already mentioned point; the development of the genital tract sec-

Be Fair to Yourself — and Fair to Her

ondarily to actual life of the animal. When management is such that the entire available vigor is needed for life itself, the development of the reproductive organs is held back.

Such a heifer may come in heat with a partially developed genital system. She may even conceive without too much trouble. But granting all these facts, there still remains to be considered the small size of the uterus and the probable weakness of the ovum from an under-developed ovary. Such a uterus is conducive to abnormal calving, and such an ovum is probably too frail to develop after fertilization, and will be likely to die at an early stage of pregnancy.

Nor does the show end with the first calving. Even assuming that the heifer calves normally, her growth is practically stopped for the duration of her lactation. Under ordinary conditions, she is again carrying a calf when she goes dry, and part of her feed intake must go to grow that baby in the pitifully short period before she again becomes a milk producer. This cycle is repeated year after year for her lifetime. As a result, the heifer probably never does have a chance to attain the size which would have made her the milk cow which she was inherently capable of becoming. Neither will her lifetime of usefulness be extended.

If she has troubles during her first calving, she runs better than an even chance of becoming permanently sterile. Barring sterility, the chances are against her ever becoming an efficient producing unit in a dairy barn because of her poor start and small size. All in all, the under-size heifer shapes up as a poor risk to breed for freshening at two years of age.

So there you are, Mr. Guernsey Breeder. It would seem that the dairyman has two choices in selection of a breeding program for heifers. He can either (1) Feed his heifers well and wisely, grow them out fast, and breed them first at 15 to 17 months of age, or (2) Feed them neither so well, or so wisely, risk permanently stunting their growth, and breed them at two years of age or even later.

The important thing is to make size and development a basis for breeding rather than the age of the animal. Be fair to yourself and be fair to her—give the heifer a chance!

Vaughan's New Bull Barn

WARTIME scarcities and priorities didn't stop M. D. Vaughan and Sons, Chillicothe, Ohio, from building and equipping a new concrete masonry bull barn. There were no restrictions on use of concrete block, but Mr. Vaughan couldn't get either the stanchions or water cups he wanted, so with the help and suggestions of Mrs. Vaughan and their two sons, Lawrence and Merrill, he designed the barn, and then the equipment, and made it.

Today the Vaughans are proud possessors of the bull barn, which measures 18 feet by 48 feet, and is equipped with four 12 foot by 12 foot box stalls, and also a new roofed concrete masonry manure pit, and an additional silo, both completed a year ago.

The accompanying picture shows Mr. Vaughan and the eight-year-old Guernsey bull, Franchester Royalist, on the concrete apron outside the new bull barn. Among other occupants of the new barn is the junior bull, Langwater Nolan, a year old.

All Guernsey cows on the Vaughan farm hold Advanced Register production records or are on test. Queen of the herd of 55 producers is Mt. Logan F. Judith, with 670.0 lbs. of fat in class C. Three other proud record holders in the herd are Mt. Logan F. Diana, with a record production of 12630.1 lbs. of milk and 578.4 lbs. of fat in class FF; Sueanna's Miss Ohio, with a record of 15120.3 lbs. of milk and 608.9 lbs. of fat in class A, and Golden Jane's Patsy, with a record of 11443.9 lbs. of milk and 600.2 lbs of fat in class BB.

"I think we have more nearly gotten what we wanted in our bull barn, than if we had been able to equip it entirely with ready made conveniences," said Mr. Vaughan. "All of us take a justifiable pride, I know, in pointing to it as a structure we've all had a part in designing, building and equipping.

"Our next project, which we are planning now, is a dairy barn to replace the old building. It will be 90 feel long and 36 feet wide."

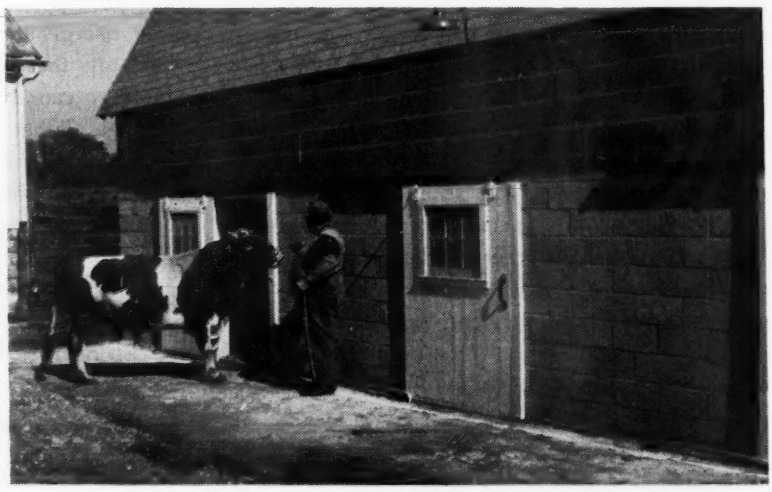

M. D. Vaughan and Franchester Royalist outside the new bull barn.

Hilltop Que Vive Hambro Is Dead

WALTER U. RUSK, county agent in Huntington, Ind., reports the death of Hilltop Que Vive Hambro that was formerly owned in that county. "Hambro" was born September 3, 1930, and was bred by the late George M. Hendee, Hilltop Farm, Suffield, Conn. He was purchased October 15, 1931, by Kelsey, Lesh & Son and Ray Nosker & Son of Huntington.

He leaves to the Guernsey world to date, 31 A. R. daughters, with 72 records which average 9218.7 lbs. of milk and 455.9 lbs. of fat, the majority of these records being made on ordinary farm conditions on two-times-daily milkings. He also has several other daughters that are on test or will be put on test in the near future.

Missouri District Meetings

THE winter district meetings of the nine districts into which the Guernsey industry in Missouri is organized were held in nine days and were the best series of winter meetings ever held. Ten years ago Missouri recorded 305 head of Guernseys. In the fiscal year of The American Guernsey Cattle Club just now ending, they will record about 1,300 head. In 10 years the Guernsey business has approximately quadrupled.

Harry Herman, secretary of the Missouri G. B. A., and R. L. Holden, field representative of The American Guernsey Cattle Club, attended and addressed all nine meetings. Glenn Davis, representing the Missouri State Department of Agriculture, attended and spoke at the meetings at Warrensburg, Springfield, Benton and Bourbon. Dr. Herman also represented the Dairy Department of the University of Missouri.

Practically every group appointed a legislative committee designed to cooperate with the legislative committee of the state association and with the joint committee of all the dairy breeds. They also appointed a junior committee to work with 4-H Club and FFA members and their leaders, to help these junior breeders to find satisfactory Guernsey calves for their projects and to help the leaders. Most of the groups also decided either on a parish show or a type school this summer or both.

Northwest

The first meeting was held in the Court Room at Trenton. This was the meeting of the Third District, and is one of the newer groups to have been organized. Last year there was held a satisfactory district show at Trenton and they appointed a committee consisting of Lelan Ryan, W. K. Dinwiddie, Trenton, and Miller Brown, Pattonsburg, to study the possibilities of holding another this year. The desire was also expressed for some kind of a field day and type school to be held this summer.

The old officers were reelected: Otis Hacker, Bethany, president; Delmar Sharp, Trenton, vice-president; Fred Shamberger, Graham, secretary-treasurer. Otis Hacker is the director of the state association from this district. The following county directors were named: Edgerton Welch, Chillicothe; Otis Hacker, Bethany; Fred Shamberger, Graham; Troy Shaw, Tarkio; Samuel A. Foley, Princeton; Harold E. Miller, Savannah; Earl Daniels, Lathrop; David Brenner, St. Joseph; Orville Thornton, Clarksdale; H. R. Gill, McFall; Miller Brown, Pattonsburg, and Floyd Pew, Trenton.

Western

Dr. H. A. Phillips, head of the agricultural department of the Western Missouri State Teachers College at Warrensburg, was again the host to the meeting for the Fourth District, the Western Missouri G. B. A. Dr. Phillips and his whole staff have been very cooperative and their spirit is appreciated.

The legislative committee appointed consists of Clarence Frerking, Concordia; W. J. Bublitz, Kansas City; C. W. Amos, Garden City. The old officers were reelected: Glenn Kircher, Harrisonville, president; C. F. Watkins, Belton, vice-president, and C. L. Van Landuyt, Versailles, secretary-treasurer.

Glenn Kircher is the state director from his district. The following county directors were named: E. J. Larsen, Independence; C. W. Amos, Garden City; J. P. Argenbright, Greenwood; R. E. Jordan, Nevada; E. C. Lohman, Concordia; H. A. Phillips, Warrensburg; L. E. Funk, Windsor; Sam Friend, Sedalia; Mrs. Eva M. Thompson, Slater, and Claude Bridges, Fortuna.

Southwest

The fastest growing, biggest and most active district in Missouri is the Fifth District, the Southwest Missouri G. B. A., sometimes called the Ozark District Association. It covers the area which centers around Springfield. Their 1944 show, which was held in connection with the Ozark-Empire Fair at Springfield, was reported to have been the best Guernsey show ever held in the state, even including the State Fair. It was voted to hold the show again this year in connection with the Ozark-Empire Fair. A junior work committee was appointed consisting of M. E. Wallis, Springfield; Adolph Wagemann, Billings; and E. J. Parminter, Lockwood. President Guy Wallis presided. This group enjoys excellent cooperation from County Agent Keller, especially along publicity lines.

The new officers are: Otis White, Springfield, president; E. J. Parminter, Lockwood, vice-president; George R. Nixon, Springfield, secretary-treasurer. E. J. Parminter is the state director, and the following county directors were named: E. J. Parminter, Lockwood; Henle Holmes, Mt. Vernon; John A. Hembree, Stockton; Oral Barrow, Rogersville; Adolph Wagemann, Billings; Norman J. Walker, Neosho; L. K. Earl, Carthage, C. C. Gibson, Springfield; L. G. Bulgin, Lebanon.

Billings

The Sixth District in Missouri is built around the old Billings Guernsey Cattle Club. They met in this series with the Springfield group and held their annual meeting at another time. Their last elected officers are: Herman Vermule, Billings, president; Elmer B. Burkey, Billings, vice-president; John B. Schatz, Billings, secretary-treasurer, with Charles A. Schatz, and Joe Breier, Billings, as directors. Adolph Wagemann, Billings, is the state director from this district.

Southeast

Perhaps the most surprising meeting of the series was that of the Seventh District, the Southeast Missouri G. B. A. The territory of this group consists of some pretty rough and none too fertile Ozark-land on the one hand, and on the other hand of some remarkably fertile flat Mississippi bottomland. Neither type of agriculture has tended to foster an active dairy industry. It will be recalled that in this district, back in 1917, Charles L. Hill placed an importation of Guernseys from the Island, especially in the

territory around Egypt Mills, New Hamburg and Cape Girardeau.

The meeting constituted the greatest interest that has been evidenced in this district in several years. S. J. Jirik was there with 11 4-H Guernsey Calf Club members, of which he is the leader. Ellis Best from Farmington, which is in the Eighth District, attended this meeting and reported that he also is the leader of a 4-H Dairy Club of 11 boys and girls, part of whom have Guernseys. The quality of the meeting and interest shown indicated signs of a growing revival in the Guernsey industry in southeastern Missouri.

Officers elected at this meeting were: Joe Diebold, Kelso, president; Peter Scherer, Commerce, vice-president; S. J. Jirik, Chaffee, secretary-treasurer. Following are the county directors: Peter Scherer, Commerce; J. L. Jansen, Leopold; Guy Kennedy, Arcadia; W. F. Woods, Sikeston; Ellis Best, Farmington; Norman Mackey, Gordonville; Fred Stephens, Madison; Walter Sprague, Charleston, and Harold Klaus, Perryville. W. F. Woods is the state director.

Bourbon

While the Ninth District is big in total area, most of the Guernsey interest in it is centered around the little town of Bourbon and built around the old Crawford County Guernsey Bull Association. It is one of the older groups in the state. They have regularly held a winter meeting and a summer field day each year for the last 15 years. These breeders have gradually built some creditable herds of grades and have slowly but surely built a pure bred business. Up until a year ago their outstanding breeder of pure breds was Rollo Springer, who did an eminently sound job and profited thereby. A year ago Mr. Springer moved to Fort Collins, Colo., so that at last year's meeting this group was rather blue, but by this year they seem to have taken a new lease on life. The fellowship, the friendship, the hospitality of this group has been one of their strong features. Throughout the years they have tried gradually to build their breeding programs, but with it they have done an outstanding job of raising their boys and girls. It is one of the most wholesome groups in Mo.

The old officers were reelected: Seth Baldwin, Bourbon, president; Henry Essman, Bourbon, vice-president; Eugene Anderson, Sullivan, secretary-treasurer. The state director is James Anderson, St. Louis, whose breeding interest is in partnership with his brother, Eugene Anderson, at Sullivan.

St. Louis

The Eighth District is known as the St. Louis district. Their meeting was held again at the Agricultural Department of the high school at St. Charles. This group contains three of the leading herds in Missouri, whose breeding programs and whose activity in a statewide way have had much to do with the growth and the soundness of the Guernsey industry in the state. This group has sponsored annually a very successful district show in connection with the fall festival at Washington. At the same time, for some reason, they have been able to enlist the interest of only a part of the smaller breeders in the St. Louis trade territory. This year's meeting appointed a committee for junior work, consisting of L. R. Rainey, St. Albans; Ellis Best, Farmington; William C. Pralle, St. Charles, and a legislative committee consisting of Joe Vomund, O'Fallon; Ben Koester, Florissant; Walter C. Farner, Bismarck. President Joe Vomund presided.

The new officers consist of H. F. Beerman, O'Fallon, president; Fred Brehe, Washington, vice-president; Mrs. Walter Farner, Bismarck, secretary-treasurer. The county directors are: Ben Koester, Florissant; Joe Herman, Jr., Beauford; L. R. Rainey, St. Albans; August Muckler, Jr., St. Louis; Joe Knobbe, Florissant; Joe Vomund, O'Fallon; Guy Kennedy, Arcadia. Walter Farner, manager of Sunnymede Farm at Bismarck, is the state director. This group also includes the very able and energetic president of the Missouri G. B. A., L. R. Rainey, herd manager at St. Albans Farms.

Northeast

Probably the oldest active Guernsey community in Missouri centers around Palmyra. The old Marion County G. B. A. was active before the Missouri Association was formed. In fact, the state organization was to some extent an outgrowth of the Marion County group originally. This group has now enlarged to include the First District and voted in their meeting at Palmyra to change their name to the Northeast Missouri G. B. A.

Don Sosey, president for the last three years, not only presided but took most of the group as his guests at noon to the weekly meeting of the Palmyra Kiwanis Club, at which R. L. Holden was the speaker.

The appointment of four committees was authorized, one for junior work, a legislative committee, a show committee, and a publicity committee. They indicated a desire both for a field day and type school and for a district show.

The following officers were elected: G. B. Secker, Hannibal, president; Franklin Melloway, Hannibal, vice-president; Elmer Frankenbach, Hannibal, secretary-treasurer. Don Sosey is the state director. This association, out of their treasury, purchased the 42-43-44 Summary of the Performance Register to add to the copy of Volume I. which they had already purchased and which is maintained in the office of the county agent at Palmyra.

North Missouri

Last, was the meeting of the newest district to be organized, the Second District, whose association is called the North Missouri G. B. A., that was held at Kirksville. They named a legislative committee, consisting of A. B. Chaney, Kirksville; W. D. Cannaday, Novinger; Earl W. Shockey, Kirksville; a junior work committee consisting of J. Hayward Duffie, Kirksville; Albert Davidson, Kirksville, and L. W. Laudwig, Brashear.

The following officers were reelected: Oscar Grow, Atlanta, president; W. D. Cannaday, Novinger, vice-president; Aubrey Chaney, Kirksville, secretary-treasurer. The county directors are: Bernard Sanders, Moberly; William Schneider, La Plata; Aubrey Chaney, Kirksville; E. O. Kent, Unionville; N. A. Poole, Milan; Layton Smutz, Brunswick; R. P. Snelling, Edina; Dr. C. M. Browning, Memphis and Gene Willis, Kirksville. Oscar Grow is the state director.

Michigan Annual Meeting

INTEREST among Guernsey breeders was high at the annual meeting of the Michigan G. B. A. held in East Lansing. Despite snowbound roads and considerable ice, coupled with the short labor supply, about 120 people arrived in time for the luncheon. When roll call of association members was taken during the business meeting, 68 of this number were paid-up members.

President George L. Burrows 3rd called the meeting to order. During the progress of the meeting reports were given by George M. Newlin, the Michigan member of the Executive Committee of The American Guernsey Cattle Club; Frank Ormston, treasurer, reporting a favorable cash balance even though several thousand dollars had been spent in cooperating with the national office in the support of the state field-man; and Alden P. Cole, field-secretary, illustrating his annual report by the use of charts showing 1943-44 comparative figures for milk and cattle activities within the state.

George Burrows reported on the activities of the Board of Directors concerning the incorporation of the Association, which was advisable in order to relieve members of the organization of any financial responsibilities. A resolution was adopted authorizing the directors who effected the incorporation to become the new board of directors of the corporation.

Directors reelected are: Robert Burns, George Burrows 3rd, Lloyd Cooley, C. F. Cowham, Orville Dennis, Albert Kessler, R. F. Locke, Frank Ormston, Ernest W. Ruehs, and R. A. Steinke. A re-division of directors' territories and the moving from territories now under their jurisdiction made it necessary to replace two of the past directors. Robert Holmes, Romeo, who has served the organization well, was replaced by Howard Colby of Romeo. Stanley Stroven of Fremont, who is one of the State's young and progressive Guernsey breeders, was elected as a new director. The territory previously guided by Glen Fox, formerly of Albion, was added to the area under the supervision of C. F. Cowham of Jackson.

Immediately following the annual meeting there was held a question and answer panel discussion. George Newlin took charge and had as his supporting cast the following Michigan State College staff members: Dr. C. F. Huffman, Dairy Department; Carter Harrison, Farm Crops; Dr. C. F. Clark, Veterinary Medicine; Lloyd Turk, Soils; C. L. Cole, Animal Breeding.

During the afternoon, 71 breeders became 1945 members of the Association. George Burrows has the distinction of being the first person to take a life membership in the new corporation. Robert Burns and E. W. Ruehs also became life members.

The newly elected Board of Directors met in the Association office in the Abbot Building immediately following the afternoon meeting and the following officers were elected: President, George L. Burrows 3rd, Saginaw; vice-president, C. F. Cowham, Jackson; treasurer, Frank Ormston, St. Johns; secretary, Alden P. Cole, East Lansing.

The annual Guernsey breeders banquet was held in the ballroom of the Union Building. The after dinner program began with delightful entertainment by Ma Fritz and Her Young-'uns. Presentations were made to three Michigan breeders from the Association. President Burrows presented to Frank Ormston a 15 by 22 inch tinted picture of Meadow-Gold Rosabell that now stands fourth in class CCC. This cow was bred by Mr. Ormston and is now owned by Hominy Hills Farm in New Jersey. George M. Newlin was presented a similar picture of Jean Gordon of Daisy Lane, one of Michigan's high producing cows and a daughter of Cesor Farms senior herd sire, Bournedale Noble. R. F. Locke, owner of Lockshore Farms, received a Certificate of Recognition listing the names and production records of nine of the 28 animals holding state production championships. These nine champions are Lockshore owned cows, seven having been bred by Mr. Locke.

L. V. Wilson, manager of Boulder Bridge Farm, Excelsior, Minn., gave an excellent cow talk. He has a way of talking to people that makes them mighty happy to be members of the Guernsey fraternity.

Michigan District Meetings

FOUR district meetings were held in Michigan during January and February. At three of the meetings Professor Earl Weaver, Head of Dairy Department, Michigan State College, gave an illustrated talk on "Rapid Milking". George Burrows 3rd, Saginaw, president, and A. P. Cole, field-man for the State Association, attended the meetings.

Southwestern

The Southwestern Michigan G. B. A. held its annual meeting at Eau Claire, with president R. A. Steinke, Sodus, presiding. The elected officers for the current year are: President, J. Burton Richards, Berrien Center; vice-president, Earl Gordon, Sodus; secretary-treasurer, Allen Gleason, Sodus. This organization has in the past, and voted to continue, an assessment of one per cent on all sales to finance an advertising program in the Michigan Guernsey News and other local breed promotional activities.

President George Burrows 3rd, of the Michigan G. B. A. spoke briefly of the state's progress in breed activities during the past year.

State field-man, A. P. Cole, briefly discussed the part that this association had played in the progress of the Guernsey breed in Michigan during the past 25 years. He cited the fine work in both breed development and milk marketing that has come about through the efforts of Fred Gleason, owner of Tamarack Ridge, Sodus. Mr. Gleason has bred and owned four cows which made and still hold state production championships. He also

was the major factor in the organization and the management for the past 25 years of the Berrien County Milk Producer's Association. This Cooperative practically controls the fluid milk market in Benton Harbor and St. Joseph. This marketing program has given Guernsey breeders in this area a premium milk market for many years.

Southeastern

The annual meeting of the Southeastern Michigan G. B. A. was held at Adrian on January 10. A potluck dinner was served and the following officers were elected for the ensuing year: President, Myron Jacobs, Riga; vice-president, Lloyd Cooley, Hudson; secretary-treasurer, Ezra Neuroth, Blissfield.

A short talk was given by State President George Burrows 3rd. C. B. Finley, national field-man, received his usual hearty welcome and gave a morale booster discussion emphasizing the advantage of being a Guernsey breeder. State field-man, A. P. Cole, spoke of the importance of maintaining enthusiasm for Guernsey activities even though wartime difficulties sometimes seem rather large.

Professor Earl Weaver repeated with his previous day's discussion on rapid milking.

Thumb District

The Thumb District G. B. A. held their annual meeting at Romeo on January 11. President Holmes called the meeting to order and the election resulted in the following officers: Allen Rush, Romeo, president; John Kiekbush, vice-president; and Mr. Drull, secretary-treasurer. Remarks were given by A. P. Cole, followed by Professor Weaver's dissertation on rapid milking.

Grand Rapids

The Grand Rapids Area Guernsey breeders met on February 12 in that city. The entire slate of officers was reelected. They are E. W. Ruehs, Caledonia, president; Neal Lamoreaux, Comstock Park, vice-president; Raymond Jost, Comstock Park, secretary-treasurer. The office of County Agriculture Agent K. K. Vining was very helpful in making arrangements for and conducting this meeting. Extensive plans were made for cooperation between the extension force and the Guernsey breeders in rendering help to boys and girls interested in Guernsey calves for 4-H Club projects. At this writing requests for calves received by the extension office of this area favor the Guernsey breed by an eight to one ratio. Plans were made for financing an area advertising program in the Michigan Guernsey News.

Connecticut State Meeting

THIS year the Connecticut Guernsey breeders meeting started at 2 P. M. and continued until 10 P. M., while previous meetings have been scheduled around the evening banquet. By starting the meeting early in the afternoon more time was available for educational discussions and for the business session. There was a good representation of breeders present and President Julian Schwabacher introduced Vernon Mudgett, owner of Deershorn Farm, Sterling Junction, Mass., who spoke on his experiences with Guernseys. Mr. Mudgett's herd was featured in the book "Heredity in Dairy Cattle" by Dr. James E. Russell, that was recently published.

George M. Crowther, Extension Specialist in Agriculture Engineering, University of Connecticut, spoke on new farm machinery and equipment developments. His discussion centered largely on hay making equipment and he pointed out the place of field harvesters, balers and haybucks.

During the business session there was considerable discussion on 4-H Club work. A. I. Mann, Extension Dairyman, outlined a plan whereby a breeder and a 4-H Club member have an agreement, with the 4-H Club member raising a calf provided by the breeder. This heifer is sold at the State Sale when she is near freshening. The 4-H Club member receives the first $150 of the sale price and the breeder the next $150. If the heifer sells for $300 or more the breeder and the 4-H Club member split the amount. This program was adopted and the president appointed Tudor Holcomb, Ben Webster and Walter Johnson as the 4-H Club Committee.

Another state sale will be held with all vaccinated animals. The sales committee appointed was Richard Merritt, O. S. Cook and A. I. Mann.

The banquet was well attended. The speakers were Karl B. Musser, Secretary of The American Guernsey Cattle Club, and Earl N. Shultz, Field Representative. Mr. Musser spoke on Guernseys in the future. He outlined the plans for advancement of field extension work and gave particular emphasis to the South as the section where Guernseys will have a great future. He also commented on Herd Type Classification and changes which are being considered in the Advanced Register. Earl Shultz spoke on "Selling the Breed" and pointed out things which breeders could do to sell the breed to more people.

The officers elected for 1945 were Julian Schwabacher, president; H. Young, vice-president; R. H. Merritt, secretary; Linus Strickland, treasurer, and Harold Strickland, representative to the New England Guernsey Council.

One of the features of the day's program was the awarding of the Lifetime Production Certificates to cows with a total production of 2000 pounds of fat or more. Following are the recipients of the certificates: William C. Child, Woodstock; G. H. Phelps, Wilton; Harold M. Hayes & Son, North Granby; Raymond E. Wing, Putnam; Est. A. T. Pattison, Simsbury; Malcolm R. Wibberley, Canterbury; Robert E. Hescock, North Stonington; Selden Brothers, East Hampton; Odd Fellows Home of Connecticut, Groton; Associated Seed Growers, Inc., Milford; John Lyman, Middlefield, and Mumford Dairies, Inc., Salem.

Nebraska Annual Meeting

THE Nebraska G. B. A. annual meeting was held on February 2 at Lincoln. After opening the meeting, President Gene Stout requested the acceptance

of his resignation. He explained that he was to take over the management of the State penitentiary farm and that he would have to change from the golden breed to the black and whites. Otto Liebers was appointed chairman and turned the meeting over to R. L. Holden of The American Guernsey Cattle Club, who reported on the Guernsey situation in general. Registrations over the country are up 10 per cent but Nebraska was down. Nebraska is reported up in sales for the year. He then advised developing a program and putting it across. He further advised that official testing should be a *must*. Obligations as Guernsey breeders were completely outlined. M. N. Lawritson, of the Extension Department, discussed the possibilities of obtaining testers.

Three new directors were elected and later chosen as officers: President, O. H. Liebers, Lincoln; vice-president, E. M. Leigh, Hardy, and secretary-treasurer, Joe P. Muller, Omaha.

The breeders plan to cooperate with the 4-H Club Sale and a committee was appointed to assist. Requests were made to open the Guernsey classes at the State Fair for all breeders and plans were adopted for a type school in the fall.

Rhode Island State Meeting

RHODE ISLAND had the distinction during the past year of having the only State Association with a woman president. Mrs. F. L. Williams, owner of Law-Will Farm, Hope, has directed the activities of the Rhode Island Association in a very able manner and at the annual meeting, held at Providence, she presided over the best meeting which this association has had in years. At the business session, $50.00 was voted to the Red Cross for use on the Island of Guernsey. The Futurity Plan carried on a few years ago was discussed and renewed. Robert McKenzie and Dean M. H. Campbell were appointed as a Committee, with Earl N. Shultz, Field Representative, as an ex officio member.

Membership directories were discussed and referred to the Board of Directors. It was voted to hold a field day and Mrs. F. L. Williams took the responsibility of heading this committee.

Following the dinner, speakers included: Karl B. Musser, Secretary of The American Guernsey Cattle Club, Earl N. Shultz, Field Representative, and Dean M. H. Campbell, of Rhode Island State College.

The nominating committee, headed by Richard Harwood, and whose members were Guy Williams, and Mrs. Alfred Arnold, were a little more prompt than usual in returning their report. Officers elected were President, A. C. Browning; vice-president, Larry Record; secretary, Walter Jauncey; treasurer, N. D. Knight, and directors were D. N. McLeod, George P. Clark and Mrs. F. L. Williams.

Those present had the good fortune of having the new sound movie on Milk Secretion, produced by the Purina Milling Company, shown to them.

Southern Illinois Organizes

THE Guernsey breeders of District Nine of the Illinois G. B. A. met at Murphysboro on March 8 at the call of Director Tony Van Cloostere and formed the Southern Illinois G. B. A. The attendance was the most representative that has ever gathered for a meeting of this type in southern Illinois. This district is large, comprising the 16 counties in the southern end of the state in which the Guernsey population is more or less sparse but interested.

The spark plug for the organization was J. G. McCall, the farm adviser at Murphysboro, and the group of breeders in Jackson County who have worked together for several years in a cooperative breeding group. It is hoped that the activity of the new organization will be such as to enlist the interest of breeders in all parts of the district which extends from White County in the Wabash Valley on the east 130 miles west to Monroe County on the Mississippi River.

The activities of the Illinois G. B. A. and the events of their annual meeting were discussed by Mr. Van Cloostere. R. L. Holden conducted a question box to answer the questions that these breeders had brought with them. The meeting discussed the scope of the new association and its possible activities and elected the following officers: President, Tony Van Cloostere, Vergennes; vice-president, Melvan Hartman, Red Bud; secretary and treasurer, C. R. Bullock, Buncombe. The following directors in addition to the officers were elected: Henry Strothman, Murphysboro; Augustus Robertson, Belknap; M. D. Bottom, Buncombe, John Pupava, Waterloo; Frank Barnett, Vienna. It was decided to postpone the naming of the directors for the other counties until adequate contact had been made with the breeders in those counties and until representative membership had been secured. Under the new constitution of the Illinois G. B. A., membership in the state association includes membership in the district group, the first $1.50 of the state membership being retained for the use of the district organization. The basic membership fee is $2.50 for owners of herds up to 25 head, to which ten cents per female is added for members with herds above 25 head.

Okaw Valley Meeting

THE Okaw Valley G. B. A., which is the organization for District Seven of the Illinois G. B. A., held their annual meeting at Vandalia, on March 8. The attendance of 30 was very representative of the organization. However, since this group was organized, the districts of the Illinois G. B. A. have been regrouped and this district has been enlarged from seven counties to 16 so that it extends from Madison and St. Clair Counties on the Mississippi River at St. Louis east for over 100 miles to the eastern edge of Wayne County and northeast for about the same distance to include Shelby and Christian Counties. There was a feeling expressed at the meeting that this great area was probably too large but, nevertheless, there was a fine spirit at the meeting to try.

President Merriam Van Sant, presided. The most noticeable thing about the meeting was the widespread and wholesome participation by a high proportion of the breeders present in the discussion of the affairs of the association. The treasurer's report showed a little over $50.00 in the treasury.

A district show has been held each

year for four or five years and the breeders were emphatically enthusiastic as to the good of these shows. They voted to hold another one this year, probably some time the last week of June at Altamont. The ribbons for the 1944 show were not received in time to hand out on show day, so they were distributed at this meeting. A show committee was named consisting of Harve Dunteman, Shumway, chairman; William A. Wachetel, Altamont, and Carl Miller, Brownstown. Merrian Van Sant, Vandalia, was re-elected president; Arnold Cantril, Greenville, was elected vice-president, and D. H. Beals, Centralia, secretary and treasurer. Six hold-over directors from the old counties in the district continue, while Harve Dunteman was elected for three years representing Effingham County. It was decided to postpone the election of directors of the other counties until further contacts could be made.

The By-Laws were changed regarding membership dues to conform to the newly adopted constitution of the Illinois G. B. A. Jesse E. Tuttle, newly elected secretary of the State Association, told of the new plans and revived ambition of the state organization and especially outlined his program for enlarging the membership. R. L. Holden gave the group the history of the development of the Guernsey breed in this country, which was new to nearly all of those present.

Essex County

THE Essex County G. B. A. annual meeting is one of those spontaneous affairs that start when the first few breeders arrive in the afternoon and lasts until curfew.

This year's meeting was held, as usual, at the Hotel Hawthorne, Salem, Mass., and guests were present from adjoining counties and states.

Judge Louis Cox, president, conducted the meeting and program in his usual efficient and capable manner. Those called upon for short talks were Dr. Harry Pierce, Chief, Livestock Disease Control; Earl N. Shultz, of The American Guernsey Cattle Club; Judge Sears; R. G. Harwood; James E. Harper, Secretary of the Massachusetts G. B. A.; A. J. Young, president of the New Hampshire G. B. A., and Francis Smith, county agent.

Wilfred Jordan, manager of Groton House Farm, was presented with a brief case as a going away present. Mr. Jordan has accepted a position as manager of Sterling Farms, Inc., Stamford, Conn. Mrs. Jordan was presented with a beautiful bouquet.

Officers elected were Judge Louis Cox, president; Dudley P. Rogers, vice-president; Sumner Pingree, secretary-treasurer, and Robert McKenzie, Horace Clark and Rudolph Messerli, directors.

Chippewa County Association

CHIPPEWA COUNTY, Wis., dairymen have organized the Chippewa County Dairy Breeders Association. Chris Jensen, Colfax, a Holstein breeder, is president; Carl J. Ritland, a Guernsey breeder, is vice-president, and Howard E. Rogers, agriculture instructor in the Chippewa Falls Public Schools, is secretary. Two Guernsey breeders are included among the directors and are George Harrison, Chippewa Falls, and Neil Tarr, New Auburn.

The association plans to hold a consignment sale in the fall in connection with the annual Chippewa Falls F. F. A. Bull Sale. They hope to advertise all the breeds widely to attract outside buyers for surplus cattle.

HOWARD E. ROGERS

Marshall County Meeting

FOR the fourth successive year, A. A. Sheetz, Bremen, Ind., has furnished the turkey, and the wives of the members of the Marshall County G. B. A. have prepared the food for what has proved to become an institution, that is, the annual meeting of the Association at Plymouth.

The business meeting in the morning was well attended and was an interesting and active session under the chairmanship of President Louis Huff. Three years ago this group won the bull calf, Marshall of Eagle Valley, as a prize for the county having the greatest attendance at the state field day at Lafayette which featured the first "Guernsey Mother's Day" in America. The bull was put in service primarily for the use of 4-H Club members of Marshall County. At the meeting the bull committee reported that they were satisfied with the results based on a study of the bull's offspring and his own type and breeding, and they proposed to keep the bull until the daughters can be tested.

The Association's advertising committee, Ross Harris, chairman, reported little for sale in the county, but the meeting as a whole made it plain that they favored the continuation of an advertising program as a sound piece of permanent merchandising. The bull and heifer committee, whose principal job has been to find heifers for 4-H Club members, reported that seven heifers and no bulls were placed during 1944. Ross Harris was also the chairman of this committee, other members of which were Leroy Coplen, A. A. Sheetz and Robert Myers, with County Agent L. M. Butler as ex officio member. Treasurer Robert E. Myers, Lapaz, reported $78.36 in the the treasury, with 29 paid-up members for 1944.

A nominating committee, consisting of Richard Staner, Leonard Benson and James Hershberger, brought in the names of five men for directors for three years, from whom three were elected, Virgil Quivey, Plymouth, Ernest Hahn, Bremen, and Louis Huff, Bremen. Hold-over directors with one more year to serve are Harold Dietrich, Bremen, Robert E. Myers, Lapaz, and Frank Albert, Plymouth. Hold-over directors with two years to serve are Leroy Coplen, Bremen, A. W. Mahoney, Argus, and Edgar Murray, Plymouth. This group is to meet soon and elect the officers for 1945 to replace Louis Huff, president, A. W. Mahoney, vice-president, and Robert Myers, secretary-treasurer.

Families and all, 100 people, enjoyed the marvelous turkey dinner at noon at the close of which an excellent High School boys' quartette entertained, together with a young lady from among the members with an accordian.

Talks were given by G. A. Williams, Purdue, in charge of D. H. I. A. testing in Indiana; E. A. Gannon, chief of Dairy Extension, Purdue; R. L. Holden, The American Guernsey Cattle Club field-man, and E. T. Wallace, secretary of the Indiana G. B. A.

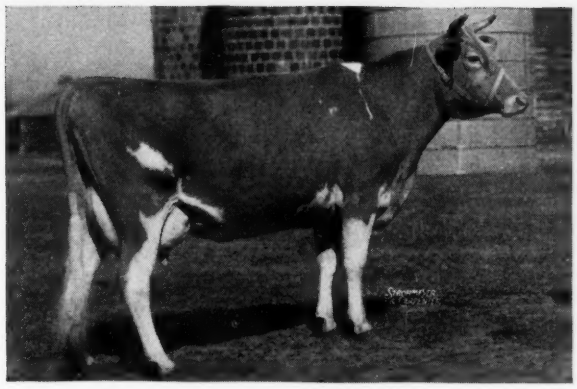

Baron's Ester of Edisto Farms

Another 1000-Pound Record Has Been Developed in the South

BARON'S ESTER OF EDISTO FARMS has produced 19482.8 lbs. of milk and 1035.8 lbs. of fat in class A. She started her test at nine years of age and now holds the highest record of any nine-year-old. She is the second highest Guernsey in the South. Brooklandwood Mamie holds the record for the highest producing cow south of the Mason and Dixon line. She made 20194.5 lbs. of milk and 1040.0 lbs. of fat in class A. Klondike Jette made the first 1000-lb. record in the Southern territory when she produced 19678.0 lbs. of milk and 1010.0 lbs. of fat in class A.

Baron's Ester of Edisto Farms is by Foremost Baron, A. R., whose 12 A. R. daughters averaged 12194.3 lbs. of milk and 651.1 lbs. of fat. He is by Langwater Foremost and out of Glen Gable Girl that had one A. R. daughter and three A. R. sons.

On the dam's side "Baron's Ester" was bred for three generations at Edisto Farms. Her dam, Jeweller's Esther, has made two records, one of 9593.5 lbs. of milk and 460.6 lbs. of fat in class G and the other of 13262.6 lbs. of milk and 630.7 lbs. of fat in class AA. She was sired by Florham Jeweller, a son of Langwater Star Gazer, and out of Falstaff's Wyoming of Upland Farm. The dam of Jeweller's Esther is Rose Vista's Esther of Edisto Farm.

This is not the first record to be made by "Baron's Ester" as she has three other records as follows: 12618.5 lbs. of milk and 663.9 lbs. of fat in class G; 17954.2 lbs. of milk and 934.5 lbs. of fat in class AA, and 18577.2 lbs. of milk and 978.3 lbs. of fat in class A.

At the time of making the record "Baron's Ester" weighed 1100 lbs. She had a beautifully, veined udder with a large mammary system, a high attached rear udder and for her age it was held up in excellent shape.

Visiting the farm on an October day "Ester" was in pasture as the most contented animal in the large herd owned by J. B. Guess, Jr., and J. B. Guess, III., at Denmark, S. C. She is an animal with much more capacity then is shown in her picture. As a matter of fact when a Guernsey makes 17 times her weight in milk and almost her weight in butter fat she has to be an animal with capacity. During her entire period she was milked by William Johnson who has been with the herd for seven years. The herd is handled by O. H. Sharpe, herdsman, who supervises the feeding and he stated that "Ester" at the most received only 13 and one-half lbs. of grain. Also that over half of the feed eaten by her was raised on the farm. A half-sister to "Ester" is Baron's Foremost Nancy that made 14746.2 lbs. of milk and 807.3 lbs. of fat in class AA.

Applicants for Membership

THE following Guernsey breeders have applied for membership in The American Guernsey Cattle Club:

IDAHO: S. E. Brookover, Boise, recommended by Charles J. Pritzl.

ILLINOIS: Elwyn F. Bradley, Grant Park, recommended by Leslie Small.

INDIANA: Erwin K. Wetzel, Indianapolis, recommended by Kenneth Smock.

MARYLAND: Howard M. Artz, Hagerstown, recommended by Milton E. Remsburg; Walter E. Kriel, Hampstead, recommended by Granville H. Hibberd; John H. Hull, Westminster, recommended by Granville H. Hibberd.

NEW YORK: Alanson Church, Moravia, recommended by J. M. McDonald.

NORTH CAROLINA: N. M. Lowe, Asheboro, recommended by W. W. Fitzpatrick.

OREGON: Fred Rudat, Jr., Brownsmeade, recommended by A. L. Gile: Vernon L. Trigg, Couquille, recommended by A. L. Gile.

SOUTH CAROLINA: Coker's Pedigreed Seed Co., Hartsville, recommended by J. P. Morris.

TENNESSEE: J. P. Dolan, Brentwood, recommended by John Sloan.

Purchases Bull

GABRIEL LACKER and Joe Retschart, Santa Clara, Calif., purchased from Albert Burger, Encinitas, Calif., Eldor of Burger's Place to be used as junior herd sire. His dam, Susie of Whidby Island, as a 12-year-old, is on official test in AHI and will make over 700 lbs. fat. She has two yearly records made in 1939 and 1940 in D. H. I. A. of over 800 lbs. each, on two-time milking and under ordinary herd care. "Susie" is a line-bred great granddaughter of Langwater Traveler and by the performance of her daughter and granddaughter is proving to be as good a brood matron as she is a producer.

Adohr Eldor Emperor, sire of Eldor of Burger's Place, is a son of the proved bull, Eldor of Adohr Farms, that carries the blood of Langwater Traveler.

Changes Among the Leaders

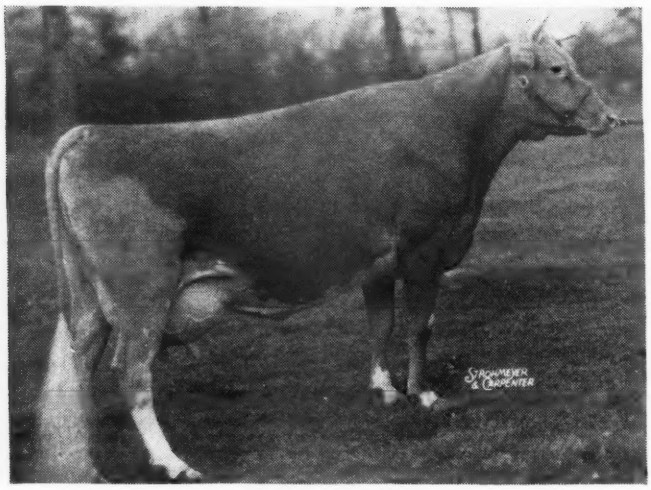

Endean Hibernia

Endean Hibernia 662555, A. R. 70939

EIGHTH IN CLASS E

ENDEAN HIBERNIA has made eighth place in class E by producing 16421.6 lbs. of milk and 904.0 lbs. of fat. She was bred and is owned by Charles S. Bird, Endean Farm, East Walpole, Mass.

Her sire, Langwater Peter, has 14 daughters that have made 20 records with an average of 12804.7 lbs. of milk and 664.2 lbs. of fat, 18 of these records being in immature classes. Another daughter of Langwater Peter, Charlescote Progress, was a class leader in EE with 18557.7 lbs. of milk and 894.8 lbs. of fat. The third class leading daughter of "Peter" was Charlescote Peggotty that placed 10th in class BBB with 11428.9 lbs of milk and 647.8 lbs. of fat. "Peggotty" also made a DD record of 14467.5 lbs. of milk and 830.0 lbs. of fat and an A record of 16098.2 lbs. of milk and 918.3 lbs. of fat. Langwater Peter was by Langwater Merrymaker and out of Langwater Honoria. "Honoria" produced 17270.7 lbs. of milk and 937.4 lbs. of fat in AA and, in turn, was a daughter of Langwater Peter Pan out of Imp. Slogan's Lady Astor of Langwater. "Merrymaker" was sired by Langwater Valiant and out of Shuttlewick Queen of Joy. On the top side, the new class leader had quantities of production.

On the dam's side, "Hibernia" was out of Endean Emer, that was a daughter of Aiyukpa L. King, by Aiyukpa Levity-King and out of Aiyukpa Golden Coronet. The dam of "Emer" was Endean's Maeve that was by Warrior's Prince of Upton out of Great Hill's Monarda.

Sire: Langwater Peter 218757, A. R.
Dam: Endean Emer 500354.
Breeder-Owner: Charles S. Bird, East Walpole, Mass.
Born: Nov. 26, 1940. Calved Jan. 18, 1944.
Served Sept. 12, 1944.
Requirement for admission 332.5 lbs. fat.
Supervised by Massachusetts State College.
3 Milkings daily.
Total Milkings 1095.

1944	Milk Lbs.	Butter Fat %	Butter Fat Lbs.
Jan. 21	568.7	4.64	26.39
Feb.	1658.7	4.64	76.96
Mar.	1759.3	4.96	87.26
April	1607.6	4.85	77.97
May	1613.9	5.33	86.02
June	1415.9	6.04	85.52
July	1332.0	5.47	72.86
Aug.	1299.0	5.71	74.17
Sept.	1239.6	5.70	70.66
Oct.	1131.9	6.44	72.89
Nov.	1134.6	6.29	71.37
Dec.	1082.7	6.11	66.15
Jan. 19, 1945	577.7	6.20	35.82
TOTAL	16421.6	5.50	904.0

Whimsy Mary Holly 691861, A. R. 71318

TENTH IN CLASS GGG

HASTY PUDDING of Whimsy Farm has proved to be a good sire for Harlan Miller, Arlington, Vt. Several of his daughters have made good records and led Vermont Guernseys during the past couple of years. Eight daughters with 11 records average 12587.9 lbs. of milk and 660.0 lbs. of fat. His latest daughter to finish is Whimsy Mary Holly that has made 10th place in class GGG by producing 12032.9 lbs. of milk and 593.2 lbs. of fat. Her half-sister, Whimsy Griselda, has a record of 17646.9 lbs. of milk and 912.5 lbs. of fat in class A. "Hasty Pudding" was by Mount Hope Quicksilver and out of Whimsy Dawn that has one A. R. son and three A. R. daughters and a record of 8868.5 lbs. of milk and 516.6 lbs. of fat in F, she being a daughter of Rockingham Folly ou tof Peerless's Pride of Riderwood. "Quicksilver" was by Itchen King and out of Wyebrook Glory that has a record of 16181.2 lbs. of milk and 837.3 lbs. of fat in class AA.

The dam of the new class leader is Moll Flanders of Whimsy Farm that had no record. She was by Mount Hope Whetstone, a son of Gayhead's Illustrious out of Mount Hope Quaintness that has a record in class E of 15038.2 lbs. of milk and 708.1 lbs. of fat. "Moll Flanders" was a granddaughter of Mount Hope Quicksilver. This gives the new class leader two infusions of "Quicksilver", one as a granddaughter through her sire's side and as a great granddaughter through her dam's side.

Sire: Hasty Pudding of Whimsy Farm 219292, A.R.
Dam: Moll Flanders of Whimsy Farm 560901.
Breeder-Owner: Harlan Miller, Arlington, Vt.
Born: Aug. 6, 1941. Calved Jan. 26, 1944.
Served May 13, 1944.
Carried calf 200 days during test.
Requirement for admission 268.1 lbs. fat.
Supervised by University of Vermont.
2 Milkings daily.
Total Milkings 610.
Special test taken in March.

1944	Milk Lbs.	Butter Fat %	Butter Fat Lbs.
Jan. 30	74.2	5.15	3.82
Feb.	1304.0	5.15	67.16
Mar.	1492.1	4.73	70.58
April	1290.7	4.53	58.47
May	1328.9	4.78	63.52
June	1278.5	4.40	56.25
July	1238.1	4.72	58.44
Aug.	1117.6	5.10	57.00
Sept.	1055.5	5.10	53.83
Oct.	978.2	5.44	53.21
Nov. 29	875.1	5.82	50.93
TOTAL	12032.9	4.93	593.2

Chat . . .

Rollo J. Springer, Fort Collins, Colo., reports the enlarging and building of a new feeding shed 28 x 96 feet, as well as the remodeling of the milking barn, putting in steel stalls, concrete floors, mangers and gutters. He feels that he has done quite well the first year in their testing program as their herd will average between 390 and 400 pounds.

David Mast Dispersal

TWENTY-ONE buyers paid a total of $18,245, or an average of $285.08, for 64 head sold at the David Mast Dispersal Sale at Coatesville, Pa., on February 23.

The sale included additional consignments, including Valleywood Buttercup, sold by Aaron K. Riehl, Lancaster, Pa., for $330. Also, three cows and a calf from A. M. Kennel, Honey Brook, Pa., for a total of $1,980, including Madam Queen of Willodale, which topped the sale at $900. She was purchased by Robert Y. Moffat of Scranton, Pa. Mr. Moffat was the heaviest buyer, accepting eight head for a total of $4,175. The top cow is a granddaughter of Langwater Peter Pan, bred by C. S. Hess, Lancaster, Pa. She was extremely typy, just fresh, milking 45 pounds a day. Her heifer calf was purchased by Oskar Stonorov, Phoenixville, Pa., for $160.

The Mast Herd was a complete dispersal and had many attractive animals.

Gwynllan Masher, grandson of Green Meadow Hornet, had 20 daughters in the sale and another bull, Plato's Crusader of Frewvale, he by Langwater Plato and out of Crusader's Lovely, had nine attractive daughters in the sale. Particularly well appreciated were the daughters of Honeysuckle Valor, son of Levity's Valor, he by Langwater Valor. His 14 daughters sold for an average of $369.28, two of which were open heifers.

All the cattle stayed in Pennsylvania except four head going to E. F. Ortman Baltimore, Md., who was also contending bidder on the high cow.

The sale included one bull, a cow and three heifers consigned by Wooddrow W. Kitchen, Coatesville, Pa., who just received his draft call.

Dupes and Hess of Elizabethtown were auctioneers and the sale was managed by the Pennsylvania G. B. A.

Following is the sales list:

David S. Beiler, Honey Brook, Pa.
- Valleywood Buttercup..... $330
- Lilac's Bernice of Norwood..... 100

Sylvester Blank, Parkesburg, Pa.
- Joan's Joyce of Norwood..... 245

James R. Elliott, Perkiomenville, Pa.
- Corana's Lively of Norwood..... 300
- Christine's Betty of Norwood..... 330
- Julia's Joan of Norwood..... 410
- Nellie's Lilac of Norwood..... 325

Elwin Fake, Jamestown, Pa.
- Elizabeth Cathryn of Norwood.... 150
- Irene's Yola of Norwood..... 165
- Jolly's Cora of Norwood..... 155
- Julia's Clara of Norwood..... 100
- Lib's Shirley of Norwood..... 185
- Merry's Molly of Norwood..... 135

W. H. Frantz, Newtown Square, Pa.
- Julia's Gloria of Norwood..... 320

I. E. Gotshall, Westtown, Pa.
- Fancy's Sara of Norwood..... 540
- Sunbeam of Honey Brook..... 420
- Supreme's Surprise of Norwood..... 190
- Yeoman's Fairy of Honey Brook... 500

Noah Hershey, Parkesburg, Pa.
- Native's Dolly of Springlawn..... 55
- Belty's Melba of Norwood..... 105
- Lib's Charm..... 160

Wilson Kratz, Jr., Morwood, Pa.
- Dorthe's Laverne..... 90
- Promise's Rockey of Norwood..... 130

Robert Y. Moffat, Scranton, Pa.
- Beauty's Janette of Norwood..... 500
- Corana's Cassie of Norwood..... 550
- Florance's Phoebe of Norwood.... 400
- Hope's Harriet of Norwood..... 350
- Jemima's Hope of Norwood..... 600
- Mable's Norma of Norwood..... 525
- Madam Queen of Willodale..... 900
- Susanna of Norwood..... 350

E. F. Ortman, Baltimore, Md.
- Lady Bird's Frances of Norwood... 340
- Levina's Maud of Norwood..... 350
- Levina of Norwood..... 310
- Native's Louise of Springlawn..... 210

Mrs. G. Plomgren, Fountainville, Pa.
- Alice's Zelma of Norwood..... 255
- Dian's Dora of Norwood..... 120
- Jemima's Elaine of Norwood..... 260
- Native's Sally of Springlawn..... 105

Jerome H. Rhoads, Quarryville, Pa.
- Jennie's Wanda of Norwood..... 115
- Lucy's Ruby of Norwood..... 100

Aaron K. Riehl, Lancaster, Pa.
- Alma's Dian of Norwood..... 305

Harry M. Smith, Doylestown, Pa.
- Alice's Queen of Norwood..... 305
- Beauty's Handsome of Norwood... 230

Arthur E. Smoker, Malvern, Pa.
- Actress Ada of Norwood..... 365
- Alta's Alma of Norwood..... 390
- Julia's Jolly of Norwood..... 320
- Martha's Elizabeth of Norwood.... 400
- Martha's Dorthy of Norwood..... 290
- Myra's Lucy of Norwood..... 300

Oscar Stonorov, Phoenixville, Pa.
- Calf..... 160

S. W. Townsend & George W. Maule, Cochranville, Pa.
- Calf..... 65

Roy E. Trainer, Quakertown, Pa.
- Alma's Marian of Norwood..... 215
- Chariot's Milkmaid of Norwood... 175
- Dessa's Merry of Norwood..... 375
- Gin's Judy of Norwood..... 225
- Joan's Lassie of Norwood..... 385
- Lena's Irene of Norwood..... 490
- Pride's Hannah of Norwood..... 570

Paul Huber Wikerd, Lititz, Pa.
- Edna Mae of Towerville Acres..... 110

Clair Witmer, Willow Street, Pa.
- Bull..... 120

W. R. Wright, Canton, Pa.
- Fillpail of Norwood..... 190
- Elizabeth Jennie of Norwood..... 225
- Lily's Peg of Norwood..... 225

Bolender Sale

THE dispersal of the herd of Mr. and Mrs. A. B. Bolender, Muncie, Ind., on February 23, was watched by Midwest breeders closely as an indication of what the trend in spring prices might be. When the sale was over, everyone was happy. Mr. Bolender sold 48 head for a total of $17,180, an average of $357.92. The sale included young and old. Even a pair of twins, a bull and a heifer less than a week old, sold together as one lot for $85. There were several old cows, a few three-quartered cows, sold as such, at least 10 young bull calves, and the herd was only fairly well fitted.

Mr. Bolender had bought substantial foundation cows of H. C. Horneman's breeding and then had spent $1,600 in the Indiana 1943 spring sale for Meadow Lodge King's Leader, by Langwater King of the Meads, out of Meadow Lodge Rex's Levity, 603.6 lbs. fat, class D, one of four full-sister A. R. daughters of Bournedale Rex and Beechford's Honoria Lady 2d. That this was a sound purchase was amply demonstrated in this sale. The bull himself brought $2,500 from Dorothy R. and George J. Polivka, Naperville, Ill., after spirited bidding all the way, with the final runner-up, M. J. Woodhull, Angola, Ind. The few calves already born sired by him sold like hot cakes, and every female that was in calf to him paid off. It was a wonderful demonstration of the profitableness of a well-selected herd sire.

The other outstanding demonstration of the sale came about in the offering of one female family. The ten-year-old cow Kenfleur's Miss Omega, was shown in the ring with four of her progeny, with the catalog showing records of 682.7 lbs., class FHI, 667.6 lbs., class CC, and 771.9 lbs., class AA, besides a D. H. I. A. record of 577.9 and another of 587.4 lbs. in 306 days. She was bred January 7, 1945, to Meadow Lodge King's Leader. Her November 6, 1944, bull calf by "Leader" brought $660 from F. C. Shinn and Robert S. Dumbaugh, Storm Lake, Iowa, who were contenders in the earlier bidding on the sire. The rest of the family went to James Helm, who had been Mr. Bolender's farm manager and who was reported to be buying in order to set up a herd of his own. He paid $560 for the old cow, $710 for one daughter, $400 for another daughter, and $420 for her daughter by "Leader." That made the old cow and her progeny in the sale total $2,750.

Mr. Helm was the biggest buyer, taking four head for $2,090. However, M. J. Woodhull, Angola, bought the most, taking seven head for $2,050.

The top female, Gaylord's Jubilee of Fortune, brought $900 from C. M. Purmort and Carl Fisher, Van Wert, Ohio. She was by Langwater Fortune out of Jenney of Pomona. She was probably the typiest thing in the sale but lacked an A. R. record. Her yearling daughter, by Langwater County Squire, was second high female, bringing $800 from Mr. Woodhull, while her black-nosed bull calf brought $110. Perhaps here is another evidence of a profitable purchase. Mr. Bolender paid Mr. Gaylord $1,325 for this cow in the 1943 Indiana fall sale.

There was an excellent ringside. The cattle went to 22 different buyers. The sale was well-managed by the Beaty Sales Service of Huntington, Ind., with Everett Beaty doing about as good a job in the box as most of the ringside had ever heard him give out. Roy Johnson, Decatur, Ind., was the auctioneer with Garl Rudicell, Huntington, and Lloyd Crouch of the Indiana Farmer's Guide, in the ring. E. T. Wallace, newly named secretary of the Indiana G. B. A., handled the slips, while his organization clerked the sale.

Following is the sales list:

Thomas J. Bohlander, Elwood, Ind.	
Female	$195
Bolendale's Dicta Crescent	475
Female	300
Bolendale's Rosalie	405
Bolendale Muncie's Marilyn	440
Ralph M. Ernst, Bluffton, Ind.	
Bolendale Muncie's Marlene	180
Female	130
Bull	110
Bull	65
Eugene M. Finley, Yorktown, Ind.	
Bull	65
James Helm, Muncie, Ind.	
Kenfleur's Miss Omega	560
Bolendale Omega's Ocella	400
Bolendale Leader's Content	420
Bolendale Muncie's Ocenia	710
Roy M. Hickam, Jonesboro, Ind.	
Female	310
Leader's Roseann	340
George & Ellen Klemperer, Richmond, Ind.	
Bolendale's Moonlight (Bull)	230
Henry Leffler, Muncie, Ind.	
Kenfleur's Foremost Marcella	250
Kenfleur's Quad Miss	360
Burton W. Long, Muncie, Ind.	
Bull	70
Fred Mecker, Muncie, Ind.	
Kenfleur's Reflector Muncie (Bull)	175
Harry Mishler, North Manchester, Ind.	
Bolendale Christine's Crystal	210
Fred C. Mithoefer, Indianapolis, Ind.	
Bolendale Gold Belle's Beauty	425
Mr. & Mrs. Fred C. Mithoefer, Indianapolis, Ind.	
Bolendale's Crescent Christine	420
Bolendale Melody's Rose	340
Bolendale's Countess Ruthie	370
Dorothy R. & George J. Polivka, Naperville, Ill.	
Meadow Lodge King's Leader (Bull)	2500
C. M. Purmort & Carl Fisher, Van Wert, Ohio	
Gaylord's Jubilee of Fortune	900
L. M. Richcreek, Jonesboro, Ind.	
Bessie's Silver Queen	120
Bull calf	55
Russell Riggs, Shirley, Ind.	
Bull	60
F. C. Shinn & Robert S. Dumbaugh, Storm Lake, Iowa	
Bull Calf	660
Stevenson & Carmack, Noblesville, Ind.	
Kenfleur's Dicta Gold Belle	230
Bolendale Golden's Princess	240
Kenfleur's Jane d'or	395
Bolendale's Melody Merle	335
Bolendale's Margaret's Linda	285
Erwin K. Wetzel, Indianapolis, Ind.	
Bolendale's Peggy Arlene	700
M. J. Woodhull, Angola, Ind.	
Bolendale Marcella's Cherie	300
Bolendale's Fortune	800
Gaylord's Katherine	380
Bull & Female (Twins)	85
Bull	90
Bolendale's Queen Anne	195
Bolendale Muncie's Helene	200
Philip G. Young, Elwood, Ind.	
Bolendale's Jeanette	310
E. N. Zufall, Franklin, Ind.	
Bolendale's Florene	200
Kenfleur's Dicta Golden Belle	185

Traxdale Guernsey Sale

THE Traxdale Guernsey Sale was held at Traxdale Farm, 13 miles northwest of Spartanburg, S. C., on Tuesday, March 20. The sale was held under a tent next to the milking barn. The setting was just fine for a good sale as it was a beautiful, bright day in March with the wind blowing enough to keep the sides of the tent moving and everyone awake so that nothing was missed. It started to rain a spring shower just as the last animal was being sold.

The top animal of the sale was Quail Roost Maxim's Ideal, the eight-year-old proved bull with 13 A. R. daughters. He was finally secured by James C. Self, Greenwood, at $1,250. The bidding was very lively and several breeders wanted this proved bull.

The top female was a tie between Klondike Loramine and Improver's Flora, selling for $700 each. "Loramine" was purchased by W. R. Willaver, Spartanburg, and "Flora" was purchased by J. B. Guess, Jr., Denmark.

Henry Herbner, Columbia, a new Guernsey breeder, was the high purchaser as far as total amount of money, taking home seven head at a total cost of $2,505. Curtis Masters, Rocky Face, Ga., purchased the largest number of animals, or a total of nine head for $1,885 to increase the size of the herd now owned by himself and his three sons. Three of the animals purchased were bought for his sons as calf club animals.

The 58 animals sold, including a one-day-old bull calf, brought $18,357.50, an average of $316.51 per head.

The sale was handled by George B. Salley, Salley Sales Service, Orangeburg, with Tom McCord as the auctioneer.

Following is the sales list:

J. R. Abernethy, Charlotte, N.C.	
Dimple Ann of Kenilworth..	$125.00
W. W. Alman, Union, Ga.	
Jean's Oakhurst Gertrude....	295.00
J. B. Britton, Jr., Sumter, S. C.	
Magician's Oakhurst Lynette.	200.00
Klondike Kyoma.....	560.00
Appin's Kirtle.....	400.00
Clyde J. Cox, Rome, Ga.	
Hamlet's Foremost (Bull)....	180.00
Oakhurst Jean's Janet.....	230.00
Oakhurst Hanna.....	300.00
Majesty Scarlett's Flower.....	240.00
Sawaga May Trinity.....	385.00
Ben-Bow C. Patty.....	340.00
H. L. Freeze, Gaffney, S. C.	
Riegeldale Anchor's Nora....	415.00
J. B. Guess, Jr., Denmark, S. C.	
Fairlee Acres Ideal's Patience.	475.00
Oakhurst Magic Eva.....	375.00
Golden Glow Maxim Betty..	550.00
Improver's Flora.....	700.00
Dr. J. W. Harbison, Shelby, N.C.	
Clear Springs' Edith.....	270.00
W. T. Harris, Charlotte, N. C.	
Fairlee Acres Maxim Judy....	320.00
Edisto Farm's Edine.....	210.00
Henry Herbner, Columbia, S. C.	
Archdale Maxim's Ann.....	415.00
Idea of Milton Farms.....	350.00
Zimalcrest Design's Queen...	405.00
Zimalcrest Evangeline.....	300.00
Buttercup of Burke's Tavern.	365.00
Defiance Olive Frances.....	405.00
Lucile of New Delta.....	265.00
George McKown, Gaffney, S. C.	
Appin's Little Lady.....	180.00
Sam's Dairy Maid.....	62.50
Harry A. Marion, Lindale, Ga.	
Clear Springs' Fred's Glow...	290.00
Curtis Masters, Rocky Face, Ga.	
Wardhaven Maxim's Idea....	220.00
Fairlee Acres Maxim Faithful.	200.00
Lucky Girl of Beaver Creek..	180.00
Kayo's Daisy May.....	180.00
Fashion's Annie Jane.....	215.00
Edisto Farm's Hope.....	270.00
Gippy Count's Myra.....	225.00
Haywood Estelle.....	190.00
Belmont View Nectarine.....	205.00
Saxon Mills, Spartanburg, S. C.	
Archdale Maxim's Caroline...	215.00
Clear Springs' Esquire's Fanny	215.00
James C. Self, Greenwood, S. C.	
Quail Roost Maxim's Ideal (Bull).....	1,250.00
Fairlee Acres Maxim Victoria.	280.00
G. A. Sherrill, Cheraw, S. C.	
Bull Calf.....	50.00
Arthur's Mamsel.....	250.00
Hazelwood's Pixie.....	105.00
Spartanburg County Farm, Spartanburg, S. C.	
Reliance's Duchess Hope....	360.00
John H. Spencer, Greenville, S. C.	
Klondike Kolleen.....	360.00
Henrietta of Cottonade.....	380.00
B. Y. Vann, Thomasville, Ga.	
Kenilworth Ola's Holly.....	400.00
Roy J. Wall, Mars Hill, N. C.	
Ruayne Lucky Lass.....	330.00
Shannon's Rachel.....	305.00
Fairlee Acres Dorothy.....	200.00
El Manor Marguerite.....	200.00
W. R. Willaver, Spartanburg, S.C.	
Fairfield Flora's Fascination...	600.00
Klondike Loramine.....	700.00
Sawaga Golden Lady.....	220.00
W. M. Winkler, Boone, N. C.	
Gippy Foremost Elma.....	230.00
Sequel's Lucinda of Myrtledale.....	215.00

Chat . . .

Vere S. Culver, manager of Mt. Ararat Farms, Port Deposit, Md., recently was listed among the Hampshire Personalities in a series of cartoon personalities by Les Immel. Vere has been manager for Donaldson Brown for four years and during that time has improved the large Guernsey herd and has built up one of the top Hampshire hog herds in America. In 1944 Bright Boy was the All-American junior boar pig and Mt. Ararat Bright Beauty was reserve All-American senior yearling sow.

Don Chisholm has left his position as manager at High Mowing Farm, Wilmington, Vt., to take the position as manager at Basquaerie Farms, Millis, Mass. Winslow Blanchard, former manager of Basquaerie Farms, has taken the position at High Mowing Farm.

IN THE CASE OF
UNITED STATES vs. CHARLES W. ELLIS, JR.

The readers of the Journal will recall a full page declaration made in the June 1, 1943, Journal by the National Better Business Bureau, Inc., about Charles W. Ellis, Jr., McGraw, N. Y. Authoritative information has come to us from the office of the United States Attorney that Mr. Ellis has been tried and convicted on eight counts for using the mails in a scheme to defraud.

The defendant was convicted on all counts on which he was tried, was sentenced by the court to two years and two days, which sentence he is serving in the Federal Penitentiary.

Secretary Karl B. Musser of The American Guernsey Cattle Club and Secretary H. W. Norton of the Holstein-Friesian Association of America were witnesses called by the Government.

In the indictment, Mr. Ellis was charged with advertising for sale certain cattle. Upon receiving orders in response to his ads, he would ship cattle of an inferior quality or of a different quantity or in some instances, would fail to ship any cattle at all. In other instances, the defendant was charged with having taken orders for registered cattle, the registration papers to be transferred to the purchaser when, in fact, the cattle sold were not registered cattle and he was unable to supply the registration papers. The defendant operated under various names at different times, including the Homestead Farms, Sayre Dairy Cattle Company, Maple Lawn Farms, Pastime Farms and more recently, Athens Dairies Company.

The defendant advertised in country newspapers extensively throughout the country under the various trade names mentioned above. His usual advertisement offered five choice heifers for $100, together with one non-related bull free and in some cases, he advertised by newspaper or in letters that he would supply registered Guernsey cattle. In no instances, was he able to do this.

Roy M. Deever

THE unexpected death on March 14, of Roy Malcolm Deever, 55 years old, removed an enthusiastic worker in Guernseys and farm development from Missouri. Mr. Deever, a special agent for the Northwestern Mutual Life Insurance Company, collasped at his desk and died within a few minutes.

He owned and operated the Royalawn Dairy in Eastern Jackson County and, only ten days prior to his death, bought a 160-acre farm east of Unity farm.

A son of the Rev. and Mrs. J. B. Deever, he was born at Alta Vista, Kan. His childhood and early youth were spent in Topeka where he attended Washburn College.

His early career was in the banking business. He served as cashier of the Commercial State Bank in Abilene, Kan.; of the Neosho Falls State Bank, Neosho Falls, Kan., and of the Greenleaf State Bank, Greenleaf, Kan.

In 1924 he accepted a position as district agent for Northwestern Mutual at Coffeyville, Kan. He went to Kansas City, Kan., in 1926 and moved to the Missouri agency in 1932.

He leaves his wife, Mrs. Glessie Deever, 801 Armour Boulevard; and three brothers, Dr. O. T. Deever, Dayton, Ohio; the Rev. O. H. Deever, Green, Kan., and the Rev. A. L. Deever, Parsons, Kan.

H. A. HERMAN

Back Again

LLOYD B. HATHAWAY, Ridgefield, Wash., is building another herd of Guernseys. He secured 110 acres of land six miles north of Vancouver a few years ago. Recently, the Super-Highway cut the place in two, leaving 25 acres on one side and the balance on the other. He was able to sell the land and leave him a nice farm of 65 acres. Mr. Hathaway said he is not going to build a big herd but wants 10 or 12 good cows that he can take care of himself. He plans to start testing in the fall.

Recently he purchased three two-year-olds, a three-year, a four-year and nine-year-old cow to add to his small herd. He also secured from Mr. Padden of Vancouver and Meyers Bros., of Olympia, Boulder Bridge Philosopher, that he will use as his sire.

Alaska's Test Tube Calf

TINY TIM THE TEST TUBE TOT, is the first artificial insemination calf to be born in Alaska. He is a pure bred Guernsey dropped on September 1, 1944, at the Matanuska Agricultural Experiment Station, Palmer, Alaska.

"Tiny Tim"

The calf, the result of artificial insemination, weighed 82 pounds at birth. The dam is Tideland Hazel, and the sire is Revilo Master. Dr. Earl F. Graves, Territorial Veterinarian, was the officiating veterinarian. Mr. Wallace Ebert is herdsman in charge of the station's live stock.

Choice Guernseys FOR SALE

We have for sale a selected list of Guernseys.

Can help you in building a herd or improving what you already have.

Consulting Service

After years of experience we are in a position to help you in laying out a progressive breeding program.

STEWART RIVERS

Livestock Sales and Advisory Service

FREDERICKSBURG, VIRGINIA

Chat . . .

Harry Carlson, Meriden, N. H., a former Democratic candidate for Congress, has been named as one of the agricultural attaches to the foreign embassy. Mr. Carlson has a small Guernsey herd on his farm in northern New Hampshire.

The Herd Register Division of the Club is putting out the following notice to all breeders doing business with the central office. "Keep registrations and transfers up to date. The months ahead will prove the wisdom of such procedure. If you have delinquent papers attend to them NOW. If you have problems in regard to your records or title to animals, write The American Guernsey Cattle Club, Peterborough, N. H."

News reports coming out of London rather substantiate the story that the German troops are still on the Channel Islands. It is a fantastic situation as the Germans hold the Islanders as prisoners, while they themselves are held prisoners because of being separated from the mainland.

Heatley Green, whose farm is in New York State and who lives in Detroit, states that he has had no time to visit the farm or take in many Guernsey doings since Pearl Harbor. He hopes the pressure will be relieved in the near future. Mr. Green was always in attendance at sales and meetings.

W. K. Hepburn, Jr., manager of Langwater Farm, North Easton, Mass., reports that because of unavoidable circumstances, Langwater May Bloom, advertised on page 593 of the April 1 Journal, has been withdrawn from The Guernsey Sale to be held at Trenton. This daughter of Langwater Columbine was their consignment to the sale.

Word has been received that K. Matthews has accepted a position with Middale Guernsey Dairy, Arthur Moulton, owner, Ridgefield, Wash. Mr. Matthews goes from Asbury Park, N. J., to his new home in the Far West.

IT TAKES *Both* FOR BEST MILKING

AND *Both* CAN BE HAD ONLY IN THE *De Laval Magnetic Speedway Milker*

FAST...

UNIFORM

RESULTS . . . over a period of many years, on thousands of farms . . . prove *fast* and *uniform* milking are *both* essential to best milking.

The cow responds best and gives her maximum yield to uniform, regular milking. Dairymen know that change and variation in milking speed and action . . . such as switching hand milkers . . . result in lowered production.

Fast milking . . . with proper cow preparation . . . results in healthier udders . . . time savings . . . better production . . . less strippings and closer sanitary control.

The De Laval Magnetic Speedway Milker . . . with pulsations controlled at the Pulso-Pump by magnetic force . . . provides correct, uniform milking day after day without change. Fast milking is a built-in quality of the De Laval Magnetic Speedway . . . a direct result of its uniform, regular action . . . uniform, correct vacuum . . . and comfortable, properly fitting, pleasing action teat-cups.

Only in the De Laval Magnetic Speedway can you get *both fast* and *uniform* milking . . . essential to best results. And isn't that the kind of milking you want for your herd?

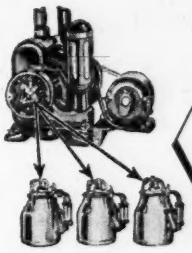

UNIFORM MILKING SPEED and ACTION WITH MAGNETIC PULSATION CONTROL!

Since the pulsations of the De Laval Magnetic Speedway Milker are controlled from one point, the milking action must be of the same frequency and duration no matter how many milker units may be used. Thus the cows will be milked in the same perfect way — today, tomorrow, a year or ten years or more, regardless of who operates the milker.

Listen to a De Laval Magnetic in operation and you will hear every unit clicking in perfect unison — they cannot vary in action. Do this with any other milker and you will find that none of the units are working together. With such milkers cows are being milked with irregular rather than regular and uniform action as with the Magnetic.

WHAT HAPPENS WHEN PULSATIONS ARE TOO FAST

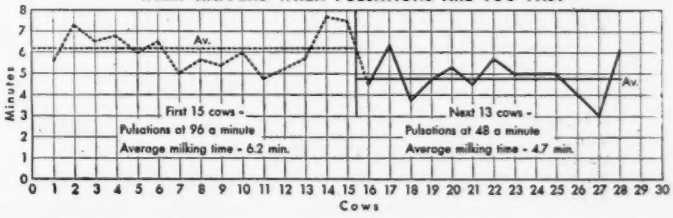

THIS CAN'T HAPPEN WITH THE DE LAVAL MAGNETIC *SPEEDWAY* MILKER . . . Because as shown above every De Laval Magnetic Speedway Milker unit in operation *always* milks at the same correct, uniform speed . . . controlled by the positive gear-driven timer in the Pulso-Pump. Such variations in milking simply cannot occur!

THE DE LAVAL SEPARATOR COMPANY

NEW YORK 6, 165 BROADWAY — CHICAGO 6, 427 RANDOLPH ST. — SAN FRANCISCO 19, 61 BEALE ST.

RUSSET LEATHER NECK STRAPS

BEST QUALITY, HEAVY SINGLE-CUT

Although there is a shortage of leather we can still furnish neck straps for cows and calves. Use of these neck straps is rapidly increasing—our books show numerous reorders, many farmers preferring to use them for tying up, instead of using stanchions. Once tried, these neck straps become a necessity, for they mean increased comfort for cows, therefore more milk from the dairy, and the straps are easier to keep clean and disinfected. Six standard sizes, with stationary dee for tying; other sizes madeto order.

(Postage Extra—Note Shipping Weight)

No. 0 30" x 1 ", ¾ lb. each, .75; Doz. $ 8.50
No. 1 36" x 1 ", 1 lb. each, .90; Doz. $10.30
No. 2 36" x 1½", 1¼ lb. each, 1.20; Doz. $13.75
No. 3 40" x 1 ", 1 lb. each, 1.00; Doz. $11.50
No. 4 40" x 1½", 1½ lb. each, 1.25; Doz. $14.50
No. 5 45" x 1¾", 1¾ lb. each, 1.50; Doz. $17.50

Send for FREE CATALOG of Dairy Supplies

C. H. Dana Co., Inc., (Established 1861). **45 Main St., Hyde Park, Vt.**

If you want

BETTER PRICES

on the

ANIMALS you SELL..

. . . have your

VETERINARIAN

vaccinate with an approved

BANG'S DISEASE PREVENTIVE

Your Veterinarian's Certificate of Bang's Disease Vaccination is worth *extra cash* on each animal you sell. For buyers are usually willing to *pay more* for animals they *know* are free from infection. Don't postpone protecting *your herd* any longer. Arrange with your Veterinarian *today* to supervise your *entire* herd disease-control plan and to vaccinate with a reliable preventive like Jen-Sal BRUCELLA ABORTUS VACCINE.

Jen-Sal BRUCELLA ABORTUS VACCINE is produced to rigid standards and is tested on LIVE ANIMALS before release to your Veterinarian for field use.

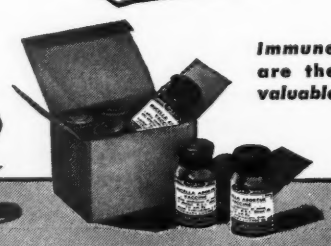

Immune herds are the most valuable herds

Jen-Sal

BRUCELLA ABORTUS VACCINE

Available thru your VETERINARIAN

A product of the Jensen-Salsbery Laboratories, Inc.

New Adventures . . .

(*Continued from page 754*)

summer whole trainloads of eggs were dumpled for lack of storage. At times skim-milk is run down the sewer. All of these are ideal for feeding cattle when properly predigested, sterilized and ground in their raw state. The sea is an unlimited source of supply of food that man does not eat. When the value of this food for cattle is realized a new industry will be born. From that we will really get some iodine. Moral: Find a source of animal protein and add it to your ration.

Calcium Most Important Element

According to Dr. Sherman of Columbia, and most other authorities, calcium is the greatest mineral food shortage in America. This may also be said of calcium in the dairy cattle field. Calcium plays a part in most of the structures of the body. It is not only essential in the teeth and bones but in the nerve and muscular tissue as well. Without calcium both cows and man are soon in a bad way. Calcium must be available in the proper form and there must be sufficient hydrochloric acid in the digestive juices of the stomach for it to be assimilated, for the only way in which calcium can be taken up by the body, I am told by Dr. P. A. Boncquet, a biochemist and diet authority of note, is as calcium chloride. The calcium of the food, rich in calcium, such as milk, combines with the chlorine of the digestive juice in the stomach, in the presence of the mucus of the stomach, and forms calcium chloride. Other combinations, he tells me, pass on through the body and can be recovered in the feces. There are several commercial forms of calcium on the market wherein the calcium is capable of being assimilated. Among others is calcium chloride itself. It can be dissolved in the drinking water. The cow should get about the same concentration of calcium in her drinking water as she gives off in her milk, which is about one gram per quart, or four grams per gallon, which is about equivalent to one pound of calcium chloride to 100 gallons of

How to Make High-Protein Hay 3 Simple Steps

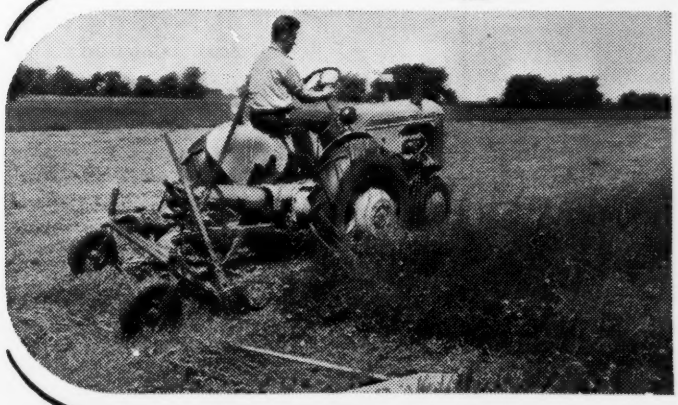

Cut When Nutrients Are High. Both grasses and legumes contain more protein before maturity. Usually they should be cut at an earlier stage than is customary, if the greatest amount of protein per ton and per acre is to be obtained. The Case Trailer-Mower hitches quickly to any make of modern tractor, takes a 7-foot swath, hustles hay down at the rate of three acres an hour. Quick cutting saves precious time, makes curing more uniform. Power take-off drive assures clean cutting despite rank growth or soft footing. The Case Power-Mower is a mounted type for Case tractors; has same speed and swath width. Both are built for extra ENDURANCE, for extra acres and extra years of fast, clean cutting.

Finish Curing in the Windrow. Let hay lie in swath only until leaves become limp by rapid loss of moisture through normal breathing action. Before any leaves are dry enough to shatter or bleach, rake into single-swath windrows as high, as narrow, and as fluffy as your rake can make. Case side-delivery rakes have tooth-curve and motion designed to build windrows like that. Traveling in same direction as mower, they turn leaves mostly inside, sheltered by the slower-drying stems outside. That means more even curing, more leaves and color saved. Case tractor rake is geared slower for gentle action at modern tractor speeds; four reel bars instead of three assure clean raking at the faster rate of travel.

Bale as Soon as Air-Cured. Working at the same fast speed as tractor-power mower and rake, the Case Sliced-Hay pick-up baler keeps haying "in step." Before delay invites bleaching, shattering or damage by weather, the gentle pick-up eases the windrow into leaf-tight side-feeder and baling chamber, beyond chance of appreciable leaf loss. Hay is ready to bale when dry enough for bulk storage in barn or stack; bales take only a fraction as much storage space. Sliced Hay bales save leaves and labor at feeding time, too. There is no need to thresh off leaves by tearing bales apart; they divide into portions like sliced bread. Leafy, green and full of aroma, Sliced Hay promotes faster gains or heavier milk flow.

No other feed costs so little nor does so much for putting milk in the pail and flesh onto growing animals as good pasture. No other field-cured forage preserves so much of summer goodness for winter feeding as does hay properly put up by the three simple steps shown above. Follow the Case System as closely as you can with present equipment. See your Case dealer and plan for the complete system as soon as war limitations will permit. Send for free bulletin "How to Make High-Protein Hay" with table of time-to-cut for more than twenty hay crops. J. I. Case Co., Racine, Wis.

CASE

E. M. Granger, Jr.
Auctioneer
Thompsonville, Conn.

STROHMEYER & CARPENTER, Inc.
Photographers of Animals
White Plains - Box 788 - New York

"KANT-KOM-OFF"
COW COVERS
PATENTED

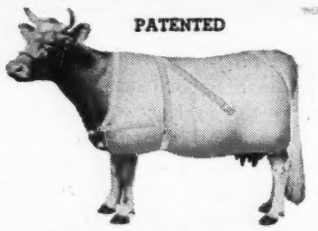

Write for Illustrated Price List
R. LAACKE CO.
1646 N. Third Street
Milwaukee 12, Wis.

A SAFE and SIMPLE AFTERBIRTH TREATMENT

A method which saves cows, time and money, and can be used by any farmer for the removal of retained afterbirth. No disagreeable and dangerous hand work; no capsules or flushing with solutions. Medication isinserted by air and membranes come away naturally, leaving no infection, no putrefraction, no odor nor discharge. Cows breed back easier. Successfully used in our veterinary practice for the past 15 years. Dr. Larson's Kow Kleener equipment, complete with 1 can of compound (enough for 10 treatments) and complete information, only $6 postpaid. Money refunded if not satisfied. Order today and be ready for that next cow, or write for fully illustrated circular.
Dr. Larson's Animal Hospital
DEPT. G FERGUS FALLS, MINN.

Because it is backed up by Surge Service Dealers who have been carefully selected and thoroughly trained—a lot of people like the Surge!

FOR MINOR CUTS—WOUNDS CRACKED TEATS—CHAPPING
Always Use CORONA ANTISEPTIC OINTMENT
CORONA MFG. CO. 5704 KENTON, OHIO

ONE NUTRI-TAB A DAY KEEPS CALF SCOURS AWAY!

Blatchford's Nutri-Tabs are made according to the vitamin formula developed by the University of Wisconsin Agricultural Experiment Station to prevent and control nutritional calf scours.

To prevent scours, give your calves one Blatchford's Nutri-Tab a day from time of birth until they are a month old. If scours have already started, give two or more a day. Blatchford's now make this great discovery available to every dairy farmer.

See your Blatchford dealer or write for booklet on preventing calf scours. Blatchford's are makers of the famous Calf Pellets and Calf Meal—the original milk replacers.

378

Blatchford Calf Meal Co.
ESTABLISHED IN 1800
WAUKEGAN, ILLINOIS

water. Use commercial calciums as directed on their containers.

Calcium Chloride Very Valuable

Calcium chloride is a bacteria static, that is, it stops the growth of bacteria in the intestinal tract, although it does not kill them. It is good to add to calves' milk to prevent scours. When the crystals are spread on the floor, under bedding, or under and around manure, it kills fly larva, and helps solve the fly problem. Calcium chloride solutions straight are too strong for the human stomach but not for the cow. Plenty of available calcium and plenty of high-grade or biologic proteins in the cows' diets will go far in improving health and milk production in your herd. You cannot have high production without them for long.

Salt is essential to good health. As mentioned, good digestion requires ample amounts of hydrochloric acid in the digestive juices of the stomach. Salt supplies the chlorine that goes to make up hydrochloric acid. Insufficient salt, insufficient hydrochloric acid. Dr. Boncquet states that insufficient salt is the start of most diseased conditions. A man should have about six grams, or a teaspoonful per day, and an animal a similar amount depending on its weight, or a 1,500 lb. cow, 60 grams or two ounces (1-8 lb.). It is difficult for a cow to get this amount of salt by licking a block. That is something like trying to quench your thirst by licking a piece of ice. Better add the salt to the ration and have the salt block handy in case the cow wants more.

Chat . . .

A. E. Cox, St. James Farm, Naperville, Ill., says that several people have inquired of him regarding their 1945 sale. The rumor seems to have gotten started that it is a dispersal of the herd belonging to Mrs. Chauncey McCormick. This is rumor as the sale will be known as the St. James Farm Sale of 1945 and will be made up of selections from their herd of over 100 head. There is no intention of dispersing. They report that Carl Hedges has purchased three of their bulls for the Indianapolis Dairymen's Cooperative to be used in that association.

Milk Production

(*Continued from page 755*)

All the bulls mentioned in this pedigree are "proved bulls", that is, they are bulls whose daughters had averaged a high level of production. By using a succession of such "proved bulls" in the herd, it is possible to breed bulls which will transmit high production with a *high degree of certainty*.

Owing to the destruction caused by the war, we shall probably be unable to import more Dutch bulls into the country for some time; we can, however, with great advantage import Dutch methods of breeding for milk and use these methods on all our breeds of dairy cattle.

There is a tendency among some pedigree bull breeders to over-stress the value of the dam's production and to pay insufficient attention to the *bull's capability of transmitting milk*. For example, suppose one were breeding for red color in Shorthorns and knew only the color of the dam and not that of the sire, the chances are that there would be a large number of throw-outs of roans in a herd bred in such a way, even if the cows were selected carefully for red. It is just the same with breeding for milk; you must know the sire's capacity for milk as well as the dam's if you are to guarantee that the offspring will breed true. It is not enough to say of a bull that his sire's dam had milk, for his sire had a sire as well as a dam, and he may hand down poor milking qualities.

War Agricultural Executive Committees are now establishing registers of approved pedigree and milk-recorded herds in their areas for increasing the supply of well-bred young bulls for distribution to commercial herds. Provided the sire is well-bred for milk, there should be no reason why bulls for commercial herds should not be obtained from "grading-up" cows of high-producing capacity.

It is hoped that owners of pedigree, "grading-up" and milk-recorded herds will cooperate on these lines in providing a source of supply of bulls for commercial producers. At present a large number of their valauble bull calves, well-bred for milk, are being

SAVE CALVES FROM WHITE SCOURS with PENOVOXIL

White scours and infectious diarrhea can *now be controlled* simply and inexpensively. The product is Penovoxil* Squibb.

Penovoxil comes in capsule form, easy to administer! If infection is present use two Penovoxil Capsules three times daily for two to five days. And don't take chances with the health of newborn calves! Give each calf three capsules orally – one every eight hours as a preventive.

Penovoxil costs so little—package of twelve capsules, $1.00—bottle of 100, $6.50. If unavailable, send check or money order for direct shipment, prepaid.

SAVE COWS FROM CHRONIC MASTITIS with NOVOXIL LIQUID

This bottle with the words "Novoxil* Liquid" on it is familiar to thousands of dairymen.

In the past three years many bottles like it have traveled to dairy farms all over the country and done a job. Done a job helping to cure the costly disease—chronic mastitis†. Done a job in saving valuable cows from slaughter. Done a job by protecting investments of dairymen.

The cost of one bottle—or half a dozen bottles—is small in comparison to the work done.

Ask your druggist for Novoxil Liquid. Rid your herd of chronic mastitis!

Include name of your druggist. And send today for the free booklets listed in the coupon below!

FREE BOOKLETS for dairymen!

E. R. SQUIBB & SONS, Dept. GBC-4
Veterinary and Animal Feeding Products Division
745 Fifth Avenue, New York 22, N. Y.
Please send the following free booklets:

☐ Saving Calves from White Scours
☐ Curing Mastitis
☐ Treating Local Infections in Livestock

Name.....

Address.....

Post Office..... *State*.....

Name of Druggist..... *Address*.....

* *"Penovoxil" and "Novoxil" are trademarks of E. R. Squibb & Sons.* † *Due to Streptococcus agalactiae*

SQUIBB — A NAME YOU CAN TRUST

Handy Hoof Trimmers

An ideal tool for every farmer. So simple that a boy can do the work. Use this tool for trimming hoofs on horses, cows and bulls. Ideal for dehorning young stock. Using this trimmer prevents accidents, saves time and money. 30-inch handle gives leverage. Made of high carbon tool steel. $5.65 delivered.

Over 35,000 Satisfied Users.

MILCARE CO., Fergus Falls, Minnesota

Please mention the JOURNAL when answering our advertisers.

THE WAR WILL END SOME DAY

If we don't have what you want now, we may have it a little later. Let us know your wants.

CATALOG MAILED ON REQUEST.

THE **MOORE BROS.** CORP. ALBANY 7, N. Y.

MASTITIS IS BEING CURED

We have a complete line of latest effective treatments. Write us for particulars.

ANCHOR SERUM CO. INDIANAPOLIS, IND.

Perhaps You've Always Wanted to Raise Calves *Like THIS*...

Fast Growers . . . It's a pleasure to watch calves grow 15% to 20% faster than standard, weigh 10 pounds more at 60 days, far surpass the average weight at six months. That's the record of calves raised on KAFF-A.

Easy Growers . . . It's a smooth-looking business when your calves take to a commercial food on their 5th day without a hitch—GO on it with **no** scours, **no** digestive upsets, **no** fuss. This is one of KAFF-A's great advantages, according to feeder reports.

Low Cost Growers . . . Figuring 7-week-old calves at veal value, they pay for themselves and bring in as much as $5.00 extra, besides—in the marketable milk saved by KAFF-A.

ON ONLY 18 LBS. OF WHOLE MILK PER CALF: You start feeding KAFF-A the **5th** day . . . feed whole milk with it only 6 days longer . . . wean entirely at the 11th day.

KAFF-A helps you raise calves that grow fast, easy, at low cost because it's a calf FOOD—**not** a calf meal or supplement. It's mostly buttermilk and vitamins (dry form)—generous, gentle nutrition for delicate digestive systems. **Healthy, vigorous, fast-growing young life—whether calves, chicks, poults or pigs—is the best assurance of future profit. You** can raise this kind of calves. Buy or order KAFF-A from your feed dealer today.

KAFF-A

WRITE—for the interesting story about this new calf food for new results — the kind of calves you like to raise.

CONSOLIDATED PRODUCTS CO.
DANVILLE, ILLINOIS

By the makers of Semi-Solid Buttermilk PROTECTIVE FEEDS

slaughtered because they are not wanted by other pedigree breeders. The pedigree breeders have not the facilities to rear all their bull calves and to sell them at profitable prices to commercial producers. It is the intention to overcome this difficulty, however, either by rearing the bull calves to breeding age on a War Agricultural Executive Committee's farm (if suitable facilities are available) before sale to the commercial dairy farmer, or by supplying week-old bull calves to the commercial dairy farmer to rear for himself. Since some pedigree breeders may hesitate to sell bull calves because bad conditions of rearing may discredit their stock, War Agricultural Executive Committees have been instructed, where necessary, to earmark these bull calves in a distinctive way, and distribute them to commercial dairy farmers without pedigree or the name of the herd from which they originated, records of these being kept in the Committee's files only.

Grading Up Herds by Commercial Milk Producers

While milk recording and the keeping of heifer calves for rearing from the best cows only is a good practice and one to be encouraged, it is slow, because of the limited number of offspring produced by a cow. A bull will produce on the average 35 calves in a year (and with artificial insemination up to 1,000, given great density of cow population), as compared with only one from a cow. Progress can therefore be made much more rapidly by concentrating attention on the bull used. (For the year ended January 1, 1942, in the whole of the U. S. A. 111,451 cows were artificially inseminated from 408 bulls; in other words, 273 cows per bull.—Ed.)

Whenever possible, it is better for the herd to rear its own replacements rather than to buy them in, not only because of the knowledge of how the animals are bred, but also because of the danger of introducing disease into the herd through purchased animals.

Dairy cattle should be bred pure or graded up to a pure breed. Crossbreeding, except with the definite pur-

THE Condé MILKER

You can use your Conde Milker in any weather —the exclusive poppet type valves in the pulsator won't stick. The balanced pail with rigid handle is convenient to use. Filtered air and dry pipe line are two more of the important Conde features that help you market more and better milk— that safeguard your investment in cows and equipment. See the Conde before you buy.

The World's Finest Milking Equipment

Condé

Condé Milking Machine Co. Inc.
Sherrill, New York

Friendship Guernseys

Present . . . ONE OF OUR HERD SIRES

Royal Crescent

A double grandson of Friendship Crescent, A. R.

His Sire:

HORN'S JOAN'S CRESCENT, A. R.

grandson of Valor's Climax, A. R.

◀His Dam is **HORN'S CLARISSA**

18434.0—884.3—AHI

17966.9—909.5—AA

One of the better cows at Langwater Farm, according to one of our most prominent Guernsey men. She is by Friendship Crescent.

With "ROYAL CRESCENT" we continue strict line-breeding to Valor's Climax, foundation sire of our herd.

We are offering excellent bull calves based on his famous blood.

WRITE

FEDERAL ACCREDITED

Friendship Guernseys

STATE BANG'S CERTIFICATE 102

Estate of A. A. Thompson - NEW GENEVA, PENNSYLVANIA - Evelyn Thompson, *Manager*

Vitamins and CALF SCOURS

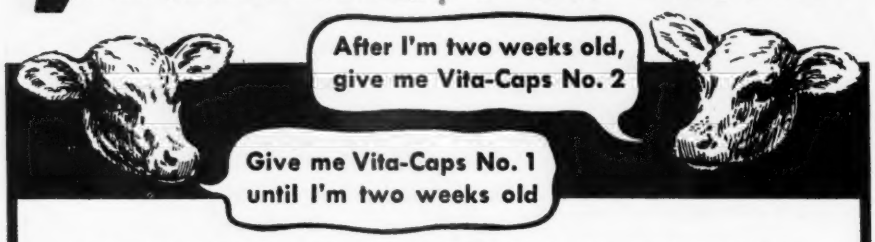

New Born Calves need Vitamins! "Scours", pneumonia, navel-ill, "colds" and general unthriftiness may result if calves are deficient in the essential vitamins according to findings by the University of Wisconsin. Experiments show proper vitamin nutrition will prevent most of these troubles. Anchor Vita-Caps are full potency and prepared in accordance with the Wisconsin formula.

ANCHOR VITA-CAPS No. 1 (black oval)
For calves up to 2 weeks old
Potency per capsule:
Vitamin A (fish liver oil) 5000 USP units.
Vitamin D (irradiated ergosterol) 500 USP units.
Vitamin C (250 mg. Ascorbic Acid) 5000 USP units.
Nicotinic Acid 50 mg.
Box of 25 capsules $1.00 Bottle, 100 capsules $3.75

ANCHOR VITA-CAPS No. 2 (white oval)
For calves over 2 weeks old
Potency per capsule:
Vitamin A (fish liver oil) 5000 USP units.
Vitamin D (irradiated ergosterol) 500 USP units.
Nicotinic Acid 50 mg.
Box of 25 capsules 75c
Bottle of 100 capsules $2.75

New! PENOVOXIL CAPSULES (Squibb), with silver oxide comp. and 2% cupric oxide, do much to control white scours. May be given with Vita-Caps. **12 capsules $1.00, 100 capsules $6.50**

New! GIANT VITAMIN A CAPSULES containing 500,000 units. Preliminary reports indicate that tremendous doses of Vitamin A are of value in correcting Acetonemia and "run down" conditions in mature cattle. **$2.40 for six**

We also supply SULFAGUANADINE, ANTI-BACTERIAL SERUM BOVINE No. 3, Coli-Enteriditis Bacterin, intestinal astringents, a complete line of latest effective mastitis treatments and "Sulfa" drugs in tablet or powder form.

A COMPLETE VETERINARY LINE AT MONEY-SAVING PRICES. DISCOUNTS on sizeable orders. *For information and prices write:*

ANCHOR SERUM COMPANY
(of Indiana)
1105 Kentucky Ave.
INDIANAPOLIS 6, INDIANA

WESTON STA-PUT KOW KOVERS are the last word in syle, fit, color, quality and PRICE.
Send postcard for new folder and price list.
WESTON MFG. & SUPPLY CO.
1955 SPEER · DENVER

Because it is so quickly and easily scrubbed clean— a lot of people like the Surge!

BALED SHAVINGS
CAR LOTS
STONEACRES
Princeton - New Jersey

pose of continuing grading up to the new breed introduced, should be strongly discouraged. Unlike the producer of beef cattle which are all sold off for slaughter, the farmer who breeds cross-bred dairy heifers has to continue to breed from them, and unless the "grading up" is continued, a zoological collection of nondescript cows is soon obtained.

In each herd a careful consideration is required of the pure breed to which it should be graded up. In deciding this there are two main considerations: (1) the suitability of the soil, climate and environment of the holding for a particular breed; and (2) the purpose for which the herd is kept. For example, if the owner is a producer-retailer he will probably require a high butter-fat breed with good colored milk, while if he is rearing and feeding his steer calves he will require a dual-purpose type. If beef is the primary consideration, however, it would be better to use a beef bull of distinctive color markings (Aberdeen Angus—black, or Hereford—white face), so that the heifer calves do not get on the market under the guise of dairy-bred calves and, when purchased by some other dairy farmer, ruin his output of milk.

In dealing with a low-producing herd of nondescript cows, there are some people who would probably say: "Fatten off and slaughter the lot". While, no doubt, a certain amount of weeding-out and slaughter of old and diseased cows may with advantage be carried out, in the writer's opinion the present is not the time for the slaughter of even poor dairy stock on a large scale, for there is a shortage of cattle in Europe, and this country needs all the milk that can be produced. Rather, I believe, should we begin immediately to grade up these poor cows by the use of good bulls.

Good Herd in Two Generations

The rapidity with which grading up to a high-producing pure breed can be effected is probably not fully appreciated by those who have not seen it in practice. A low-producing nondescript herd can in two generations be made into a herd of quite reasonably good production and type by grading

up with high-producing, pure bred bulls. The movement for the better breeding of dairy cattle would be given a great impetus if all dairy cattle Breed Societies would institute a "grading-up" herdbook, either with or without entry into their present herdbook.

The small herd—one too small to justify keeping a well-bred bull—is a problem in many areas. The purchase of bull calves should in most cases solve this problem, although an alternative, and perhaps more convenient and less costly means—by artificial insemination from a well-bred dairy bull— is now under trial in the Reading and Cambridge districts.

In conclusion, it is evident that there is a need for the problem of breeding for milk production to be attacked on a broad community basis for the common good of dairy farmers— to prevent bad dairy cattle ever being born, rather than merely to accept them as inevitable and push the bad ones off on somebody else, thus lowering the efficiency of the industry as a whole.

New York : . .

(*Continued from page 758*)

move, upon permit, among surrounding Northeastern States without a blood test. Heifers over 18 months of age are eligible for shipments on the basis of the herd's status and evidence of a negative individual test. It is the goal of all herds operating under Plan A to become Approved Vaccinated Herds.

Plan B Meets Certain Needs

Plan B of the program provides only for vaccination, tagging, and recording of calves. This practice is indicated in highly infected herds. It serves to curb the spread of the disease by protecting the susceptible heifer crop against infection. During the early period of a control program in such a herd, the vital consideration is the control of the physical evidence of the disease. As time goes on, the older reactors will be replaced by the young vaccinates, and the status of the herd will improve rapidly. Another benefit of Plan B is that it will build up great reservoirs of vaccinated animals

Youngsters THAT ARE PROFITABLE

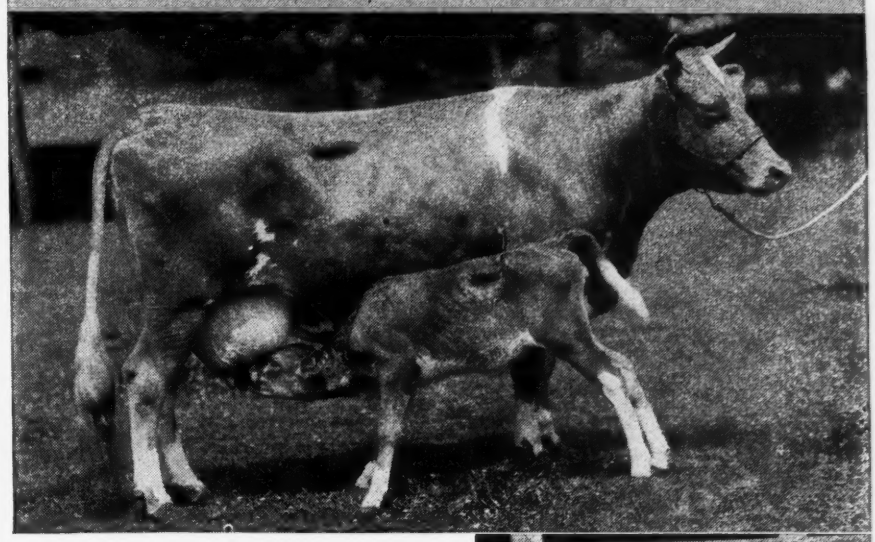

THE HEALTH of a youngster starts long before birth. That's why *mother health* is so important—why, during gestation, the mother needs plenty of calcium and phosphorus, and adequate Vitamin D to put these bone-building and other tissue-building minerals to work.

Profitable youngsters are well-fed youngsters. The Vitamin D intake of the mother plays an important part in the health of her young. And growing rations should include sufficient calcium and phosphorus and ample Vitamin D so that rickets can be prevented—and healthy, sturdy growth promoted.

Dairymen interested in profits don't stop here. They insist that their dairy feeds for heifers, milkers and dry cows, as well as calves, contain Fleischmann's Irradiated Dry Yeast. They know this to be a rich, efficient source of Vitamin D—which is so essential to growth and profitable production and reproduction. The next time you buy dairy feeds, or feeds for other four-footed animals, look for the words, "Irradiated Dry Yeast," on the feed tag.

$3.50 POSTPAID 5-POUND PACKAGE

If you can't secure feeds, concentrates or minerals containing Irradiated Dry Yeast, see your local dealer or send $3.50 for the postpaid 5-pound FIDY package. This is a year's supply for eight dairy cows and six calves or six brood sows and 40 pigs to market size. Feeding directions for four-footed farm animals are inside the package. Address STANDARD BRANDS INCORPORATED, Desk GBJ-4

FREE BOOKLET—This well-illustrated booklet tells you about the value of Vitamin D for four-footed animals. Send for your copy today. Address STANDARD BRANDS INCORPORATED Desk GBJ-4

Fleischmann's

IRRADIATED DRY YEAST

STANDARD BRANDS INCORPORATED

SPECIAL PRODUCTS DEPARTMENT

595 MADISON AVENUE . . NEW YORK 22, N.Y.

Rich in VITAMIN D For Four-Footed ANIMALS

Employment Service

For the duration of the present war, the Guernsey Breeders' Journal is offering a free employment service to both the employer and employee. Any breeder wanting a manager, herdsman, tester, or barn help may use this column, stating in not more than fifty words the kind of help desired, wages paid, and other inducements, together with address.

A person wanting employment may use not over fifty words in setting forth his qualifications and wages desired, also giving the address. In both cases the service is free. UNLESS OTHERWISE NOTIFIED COPY WILL APPEAR ONLY ONCE. PLEASE ADVISE, EACH TIME, IF YOU WISH COPY REPEATED.

Position Wanted—Young man with farm experience, going to veterinary school wants position with dairy farm or will work for veterinarian. Will work after school and full weekend and will live in. Must be within 10-15 miles of Waltham. Jerome Beller, 225 South Street, Waltham, Massachusetts.

Help Wanted—Single man, or boy over 16, for general work on pure bred Guernsey farm. Deferment possible. Good board and wages, reasonable hours. Must be a good hand milker, drive tractor. References desired. Stony Brook Farms, North Branch Station, N. J.

Help Wanted—Test cow milker, Married man preferred. Good proposition. Sun-Blest Farms, Celina, Ohio.

Position Wanted—Experienced, all round dairy farmer, would like position as assistant herdsman or milker on large dairy farm. Best of references. James P. Stevens, Whiting Hill Road, Wilton, N. H.

Position Wanted—Having disposed of my Guernseys, would like job renting or working as herdsman on registered Guernsey farm. Age 59, experienced, have mother 78, active housekeeper. West coast especially considered, also East and Pennsylvania. Arthur Hooper, R. 2, Box 110, Marshfield, Wis.

Position Wanted—Manager on an up-to-date pure bred Guernsey farm. At present am managing a 150 acre farm with 50 milking cows. Have been here 3 years. Am 38, married, one child 8 years. Best of references. Gifford E. Martin, R. F. D. 1, Woonsocket, R. I.

Position Wanted—Farm manager, age 48, agricultural graduate, life experience selecting and breeding pure bred animals for type and production, rearing beef, hogs, sheep and poultry, crop raising, large scale potato growing, orcharding, operation of all mechanized farm machinery, building construction of every nature. Box 137, Saxtons River, Vt.

Position Wanted—Herdsman or Superintendent in Pennsylvania, New Jersey or New York. Single, well experienced in care, feeding of pure bred herds. J. F. Hoffman, 1138-40 Pine Street, c/o Pine Hotel, Philadelphia, Pennsylvania.

WANTED: Married or single barn man. 9 hours a day with every other Sunday off and one afternoon a week. Must be able to milk 23 cows with two Surge units. Paid vacation after one year. Must be able to keep cows and barn clean to comply with Grade A regulations. Best of room and board for single man and the usuals found for married man. Write regarding experience and wages expected.
PINE HILL FARM
Concord Rd., R. F. D.
Bedford, Massachusetts

DEADLY ENEMY OF WHITE SCOURS
SULFA-GUAN-I-DINE

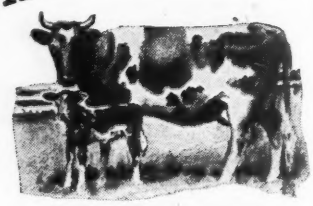

PROTECT YOUR CALVES!

White scours, a constant threat to your calves, exacts a heavy toll, if not checked. Immediate treatment with Lederle's Sulfaguanidine not only cuts down fatal results—it usually clears up infection before calves suffer the profit-draining after-affects of intestinal trouble.

By helping to keep white scours down to a new low, Sulfaguanidine is saving farmers and stockmen much money. Extra profits can be yours if you use Lederle's Sulfaguanidine promptly when white scours strike.

Sulfaguanidine is available in tablet, powder and OBLET forms. To get a free illustrated booklet about the advantages of Sulfaguanidine ask your dealer or write us.

Lederle
ANIMAL INDUSTRY DIVISION

LEDERLE LABORATORIES INC.
A Unit of American Cyanamid Company
30 ROCKEFELLER PLAZA, NEW YORK 20, N. Y.

that can be used as replacements for commercial herds. When a herd under Plan B has a large vaccinated group, the unvaccinated animals will be replaced by vaccinates, and then the owner will be encouraged to transfer to Plan A and benefit from the herd blood test.

A highly infected herd may become a Vaccinated Approved Herd just as quickly if Plan B is used for the first few years as if it were started under Plan A.

With the knowledge and services now available, there is no reason for any cattle owner to feel discouraged about controlling Bang's Disease in his herd. If he will vaccinate his calves, and eliminate the animals that show physical evidence of the disease, the status of his herd will improve rapidly.

In planning a solution to the problem of the control of Bang's Disease, I recommend that owners carefully review the provisions of the New York State calfhood-vaccination program, which includes:

1. A service sufficiently flexible to fit the needs of every owner, and rendered by the logical man—the local accredited veterinarian—without expense to the owner.

Why do calves have SCOURS?

NEW RESEARCH ANSWERS!

Extensive Wisconsin research shows that most cases of scours are due to a lack of Vitamin A and Niacin. The same formula used in the Wisconsin research in preventing and curing nutritional scours is used in ANADEX KAF-KAPS.

Easy to give—one small Kaf-Kap daily supplies the necessary extra nutrients. Safe to use and requires about 25 Kaf-Kaps per calf. Economical. Prices prepaid: Box of 25, $1.00. Box of 100, $3.25. Money back guaranty — if not sold where you trade, write direct.

ANADEX KAF-KAPS

NUTRITION PRODUCTS CO., AURORA, ILL.

This Issue 12,700 Copies

Rutgers
UNIVERSITY PRESS

Artificial Insemination OF Farm Animals

By Enos J. Perry and others

A new technique is revolutionizing livestock breeding throughout the world. Here is the first complete book on the subject in the English language, a thorough analysis by 7 internationally recognized authorities.

PARTIAL CONTENTS:

Historical Background — *Systems of Breeding*
Advantages and Limitations — *Procedures*
Organs of Reproduction — *Selection of Sires*
Breeding Better Livestock — *Shipping of Semen*
Cooperative Artificial Breeding Associations
Feeding and Management of Sires
47 ILLUSTRATIONS

At all bookstores, $3.50
RUTGERS UNIVERSITY PRESS, New Brunswick, N. J.

2. A complete service, which can be recommended for use in any type of herd.

3. A plan that can be adopted by owners of herds already Approved without loss of present herd status.

4. A plan under which surrounding states will accept cattle for interstate shipment.

5. A program under which owners may transfer from Plan A to Plan B, or from Plan B to Plan A, as the needs of the herd indicate.

The success of such a program depends largely on consistent vaccination of calves with fresh, living vaccine; limitation of the replacements to animals vaccinated as calves; removal, as rapidly as possible, of animals showing physical evidence of the disease; and the eventual removal of all blood reactors.

Additional information and application forms may be obtained from local veterinarians, Farm Bureau Offices, or the New York State Bureau of Animal Industry. Inquiries regarding these services, or any livestock problems, are always welcomed by the Department of Agriculture and Markets.

The Bartons Are 4-Hers

THE Barton family of Hollansburg, Ohio, are strong supporters of 4-H Club work. Recently, they sent in birth reports on a set of twin heifers. The dam of the twins belongs to their oldest daughter who is in her eighth year in 4-H Club work, and has shown the cow for six years and won grand championship in the county last year. Her brother has shown for seven preceding years and won with his 4-H cow. For five years he showed at the Indiana State Fair. He is now in the Navy. Three other children are in 4-H work, all of them having two or more Guernsey heifers. This year, the oldest daughter will complete her 28th project in seven years, besides holding one of more offices each year. She likes her Guernseys much better than any other project and hopes to go to the National 4-H Congress either this year or next.

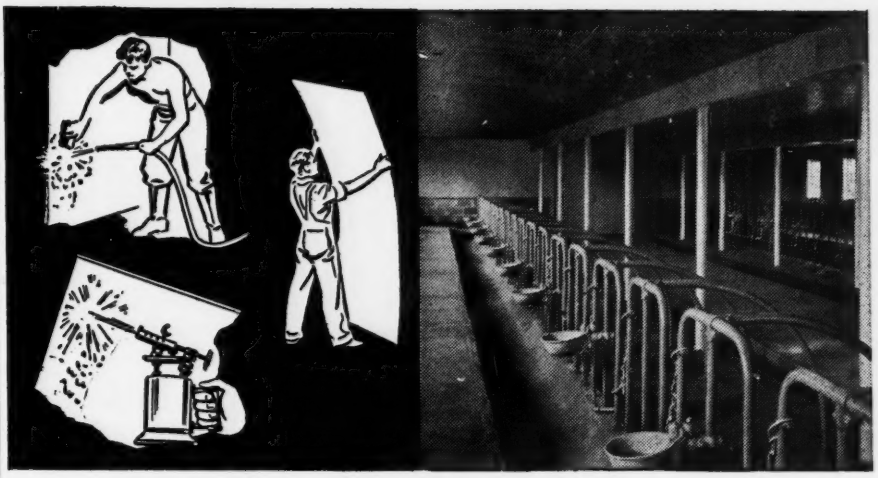

"FLEXBOARD GAVE ME A SANITARY DAIRY BARN!"

says Horace E. Dunham of Dunshire Farms, R. D. 3, Troy, N.Y.

"For 5 years I've had Johns-Manville Asbestos Flexboard on the walls and ceilings of my barn," says Mr. Dunham.

"My milk customers often visit the farm, and I also must meet stringent health laws. Flexboard keeps my barn clean and sanitary. It needs only an occasional hosing, never needs paint or whitewash.

"Also, as high-producing cows are expensive, I value its fire protection."

• • •

JOHNS-MANVILLE FLEXBOARD is again available. Made of asbestos and cement, it has the permanence of stone. Comes in large sheets, easily worked with ordinary tools. Use it indoors or out for walls, roof, ceiling or floors. Amazingly inexpensive. Cuts upkeep costs.

FOR COMPLETE FACTS about J-M Flexboard get the profitable 64-page "Farm Idea Book." Tells all about insulation; ventilation; etc. Send 10¢ for your copy. Get free drawings of 10 low-cost farm buildings.

Mail Coupon Today!

Johns-Manville, Department GBJ-4
22 East 40th Street, New York 16, N. Y.
I enclose 10¢ for "Farm Idea Book." Also send free plans for 10 farm structures.

Name_____

Street or R.F.D._____

Town_____ State_____

JM JOHNS-MANVILLE Asbestos Flexboard

Where to Buy Guernseys

A Service to help buyer and seller of Registered Guernseys

RATE: $3.00 per inch.

No proof submitted.

All animals listed are for sale.

INDIANA

GOLDEN ARROW FARMS—Now offering bull calves for sale sired by "Proud King." His dam has an official record of 812.3 lbs. fat, also D. H. I. A. record of 833 lbs. fat. "Proud King," son of Langwater Golden and grandson of Langwater Moonlight. Also calves sired by "Duke's Memory." His dam has a record of 965.5 lbs. fat. His sire has 31 A. R. daughters. Write for information. Golden Arrow Farms, P. O. Box 7, Huntington.

FOR SALE—An 11 month-old bull, sired by Pine Manor Levity Prince, he by Coronation Levity Prince, and out of a daughter of Coronation King of Pine Manor, she out of Circle Drive's A. C. Fashion, with a World Record of 13922.1—685.9—GHI, and a State Record of 14544.7—750.7—EHI. T. B. and Bang's Accredited. Circle Drive Farms, Mark E. Miller, Huntington.

RELIEVE *Livestock* CONSTIPATION

Instead of drenching cattle with salts or oils to relieve constipation, give DR. DAVID ROBERTS' LAXOTONE with a teaspoon, dry, on the animal's tongue. This safe, easy method has been used by thousands of farmers and dairymen for many years. You can always rely on LAXOTONE as a mild laxative for livestock. Keep a can handy. **$1.00 AT YOUR DEALER** or direct by mail if he can't supply you.

DR. DAVID ROBERTS VETERINARY CO., INC.
33 Grand Avenue Waukesha, Wisconsin

NEW JERSEY

FOR SALE—Guernsey bull, excellent breeding; nearly sixteen months old. Five nearest tested dams average 11894 lbs. milk, 610.6 lbs. fat in classes AAA and GGG. Low price. Allan P. Kirby, 17 DeHart Street, Morristown.

MISSOURI

FOR SALE—Several good 3 to 5-year-old daughters of Meadow Lodge Rex's Diplomat, fresh or due soon to service of Green Meads Justine, a son of Langwater County Squire, 28 A. R. daughters, 5 A. R. sons, and out of a 614-GG, daughter of Langwater King of the Meads, 43 A. R. daughters, 7 A. R. sons. First 3 daughters of Justin milking from 34-45 lbs. daily on 2-time milking. Several bull calves by Justin. E. J. Parminter & Sons, Lockwood.

LOUDEN
FARM BUILDING PLANS & EQUIPMENT

The Right Combination for PROFITABLE BREEDING

● Seventy-eight years devoted to planning and equipping farm buildings all over the world has given Louden an unequalled background of experience and achievement. Louden not only founded the barn equipment industry, but has pioneered and introduced practically every piece of modern equipment found in America's barns today.

This alone might account for the fact that Louden has been the choice of leading Guernsey breeders for many generations.

But more likely, it's because they have discovered for themselves that a good herd of Guernseys, sheltered in a Louden planned and equipped barn is the right combination for profitable breeding.

Louden provides the comfort, the safety, and the sanitation champions demand and deserve. It helps hopeful young calves to develop into blue-ribbon bulls, or record-breaking milk producers. And it helps proud herdsmen to show their animals to best advantage.

So before you build or improve any farm building, get in touch with Louden and get the latest ideas in planning and the most modern designs in equipment. See your Louden dealer or write us for availability.

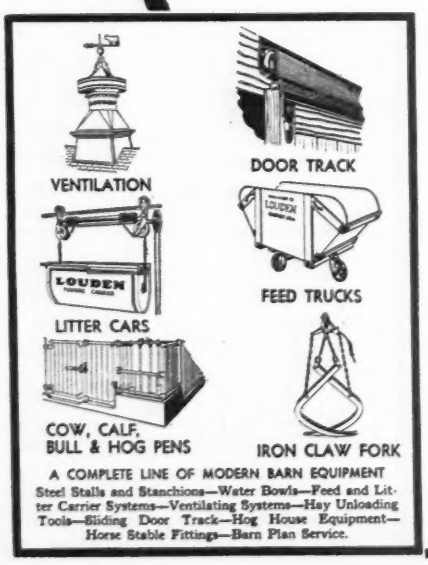

A COMPLETE LINE OF MODERN BARN EQUIPMENT
Steel Stalls and Stanchions—Water Bowls—Feed and Litter Carrier Systems—Ventilating Systems—Hay Unloading Tools—Sliding Door Track—Hog House Equipment—Horse Stable Fittings—Barn Plan Service.

THE LOUDEN MACHINERY COMPANY

174 N. Court Street, (Established 1867) Fairfield, Ia.

BRANCHES: Albany, N. Y. Toledo, Ohio St. Paul, Minn.

DeKalb County Meeting

THE DeKalb County G. B. A. held their annual meeting at the High School, Garrett, Ind., on March 1. About 40 people attended. County Agent C. E. Baker from Auburn served as chairman principally for the conducting of the election which was done with rather more thoroughness and formality than is usually found in such meetings. It resulted in a change of offices but not of officers. Dr. F. A. Hall, Garrett, who has been the secretary since the association was started, was elected president. Cecil Fitch, Avilla, was named vice-president, and Heber Haynes, Garrett, who has been president, was elected secretary-treasurer.

R. L. Holden, who met with the group for the first time in several years, spoke, as did Prof. R. H. Bauman of the Dept. of Farm Management, Purdue University.

It was indicated that the association desired greater activity during 1945 and it was proposed that they hold another meeting approximately a month hence. Considerable emphasis was placed on assistance to junior development, a continuation of holding a local show, and an effort to revive the production testing program of the county. With the assistance of Mr. Bateman, agricultural teacher in the Garrett High School, the film, "Guernsey at War," was shown.

Leads Association

THE Guernsey herd belonging to Roberts & Shoemaker, Champaign County, Ill., recently led the local D. H. I. A. with an average of 754 lbs. of milk and 39.2 lbs. of fat.

Polled Guernseys?

DO you know of any polled Guernseys? Albert E. Smith, R. 4, Gallatin, Mo., is anxious to know of anyone having polled Guernseys or knowing if there are any. He would appreciate hearing from you.

BECAUSE it does such a good and thoroughly safe job of milking cows, a lot of people like the Surge!

RANCHO SANTA YNEZ
SANTA YNEZ - CALIFORNIA

They Can't Fence Me In!
says:
Santa Ynez Wistar's Bluebell
Born: July 28, 1944
Consigned to . . .
Indiana Spring Sale
Wednesday, May 9, 1945
LAFAYETTE, INDIANA

Her Sire: **NORMANDY PRINCE WISTAR.**
Sold for $3,700 in Indiana 1943 Fall Sale. He carries the best Coronation-Green Meadow blood lines, top and bottom, his dam being a top daughter of Coronation Rose King with 13799.7—619.6—FF. She is line-bred to Green Meadow Wistaria with 807.8—A that is the dam of 3 A. R. Sons, 6 A. R. Daughters. His sire is Coronation Prince Steadfast, A. R., by Green Meadow Coronation Prince, out of a good daughter of Green Meadow Coronation King.

Her Dam: **PINE MANOR KING'S GLORIANA**
Sold for $3,000 in Indiana 1943 Fall Sale. Her dam, Rex's Viola, sold for $3,100 and is one of the good daughters of Bournedale Rex with records of 15278.8—732.6—G, 15727.0—732.7—DD. Her sire is Coronation King of Pine Manor that sold for $5,000. Twenty-four of his sons and daughters sold at public and private sale in 1943 and 1944 for an average of $2,307. His first four daughters to complete their test averaged 12366.6—619.7—all but one with first calf. He has 13 A. R. Daughters with 15 more on test.

GEORGE A. MCKENNA, Owner — B. H. HILL, Superintendent
AAGE LUNDE, Herdsman

SANTA YNEZ, CALIFORNIA

CONSIGNED TO
Eastern Guernsey Sale
MAY 19
Woodacres Royal Vianna

an outstanding individual and daughter of

◀ Douglaston Prince Royal

4 A. R. sons; 25 A. R. daughters; 23 of his daughters' records av. 611 lbs. f.; 1—1083.9 lbs. f.; 3 over 900 av. 991.4 lbs.; 5 over 800 av. 931.8 lbs.; 11 over 700 av. 827 lbs.

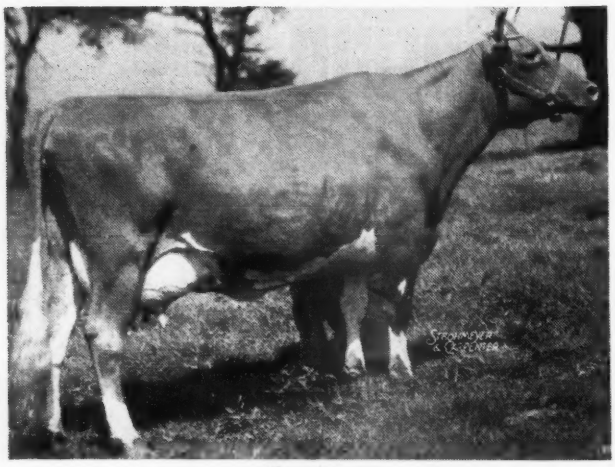

DAM: WETHERSFIELD VIANNA
9630.7—534.8—GG; 11019.4—620.9—BB
1 A. R. daughter. On the top side she is both Langwater Steadfast, Warrior and Valiant. On the bottom a double Langwater Steadfast and Jean Du Luth Coronet 952.3 lbs.—AA through Atamannsit Princess Coronet 946.1 lbs.—A.

You will like this bred heifer whose 12 nearest dams' highest records average 735 lbs. of fat. "Royal Vianna" is a fine example of Steadfast-Levity breeding at its best, and she is due to calve July 30, 1945 to Woodacres Coronation King, a grandson of Douglaston Prince Royal and also of Green Meadow Coronation King. Her dam Wethersfield Vianna is now ten years old and has a beautiful udder still tied up like a 2-year-old's.

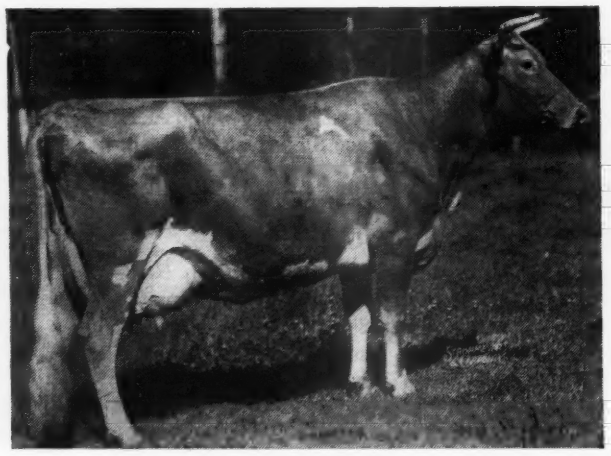

MATERNAL GREAT GRANDAM: SHUTTLEWICK LEVITY
16896.0—804.4—G
Sold for $25,500; Gr. Champ. Nat'l 1927 and 1929. 3 A. R. sons; 4 A. R. daughters including the dam of Douglaston Prince Royal, that great cow Shuttlewick Mirth with 5 A. R. sons and 4 A. R. daughters.

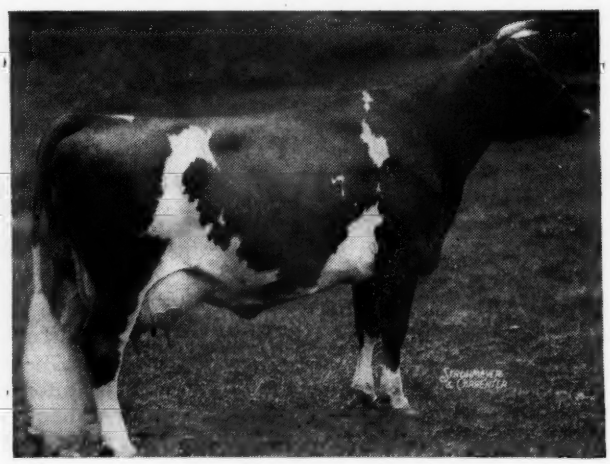

PATERNAL GREAT GRANDAM: WOLFPEN LILAC
17637.6—1028.3—B
She is a granddaughter of Langwater Steadfast and Valentine's Secret, and maternal sister to Wethersfield Bellarion, Herd Sire at Wethersfield.

WOODACRES *Guernsey Cattle*
PRINCETON, NEW JERSEY

FEDERAL ACCREDITED HERD NO. 526351
•
N. J. ABORTION FREE HERD NO. 424

ATHERTON W. HOBLER, OWNER • HARRY CARRE, MGR. • BOX 669, PRINCETON, N. J. • TEL. HOPEWELL 361

CHARLESCOTE FARM • SHERBORN Massachusetts

Below is a list of all the daughters of Langwater Peter milked three times a day with their records as compared to their dams. Daughters whose dams did not have a record are not included.

Daughters	*Milk*	*%*	*Fat*	*Class*	*Dams*	*Milk*	*%*	*Fat*	*Class*	*T.M.*
Charlescote Peggotty	11581.2	5.53	640.6	GG	Charlescote Kilkenny	9120.4	5.90	538.4	G	
	14467.5	5.74	830.0	DD						
	(*Former Class Leader*)									
	11428.9	5.67	647.8	BBB						
	(*Former Class Leader*)									
	16098.2	5.70	918.3	A						
Endean Hibernia	16421.6	5.50	904.0	E	Endean Emer	7652.3	4.81	368.3	GHI	640
	(8th place)									
Charlescote Progress	11857.4	4.71	558.9	GG	Charlescote Yvette	12172.3	4.65	566.3	G	
	18557.7	4.82	894.8	EE		13603.6	4.67	635.2	A	730
	(*Class Leader 5th EE—9th E*)									
	(*When made 2nd EE—4th E*)									
	16921.8	4.89	827.0	BB						
Highest Milk Production of any 3-year-old Class Leader										
Charlescote Pamela	14106.0	5.33	751.9	F	Langwater Annabelle	14000.0	4.35	609.6	F	
(*Subject to final verification and approval*)										
Charlescote Pert	14614.4	4.68	683.9	G	Charlescote Kilkenny	9120.4	5.90	538.4	G	
Charlescote Pride	13528.9	4.94	668.0	D	Charlescote Kildon	10751.6	5.03	540.6	GG	
						12266.5	4.78	586.7	AA	
Charlescote Poplar	12932.7	4.95	640.7	FF	Charlescote Karri	12558.4	5.04	632.6	CC	
	13714.2	5.12	702.7	A						
Endean Hermonia	13030.3	4.86	633.8	GG	Endean's Prudence	11008.4	5.03	554.1	CHI	730
Charlescote Prejudice	11581.5	5.22	604.0	GG	Charlescote Kildon	10751.6	5.03	540.6	GG	
						12266.5	4.78	586.7	AA	
Charlescote Prank	11889.7	4.76	566.5	GG	Charlescote Happy Girl	10066.2	5.47	550.9	EE	

10 Pair Daughters Mature Equivalent	16974 M—862 F
Their Dams	13794 M—706 F
INCREASE Daughters over Dams	3180 M—156 F

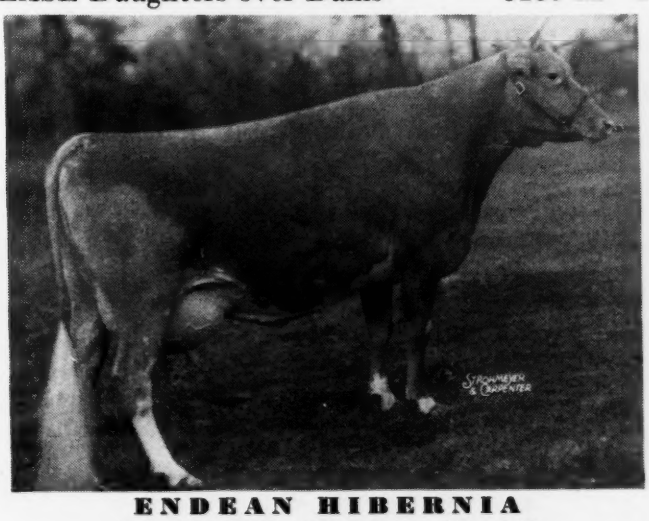

ENDEAN HIBERNIA
16421.6 M., 904.0 F., Class E

This record completed in January places Hibernia *8th in Class E* and makes the fourth Class Leader record completed by daughters of Peter. It is our understanding, Mr. Bird owner to Endean Farm intends of put Hibernia in The Guernsey Sale at Trenton.

A son of Peter out of an 827.9 lb. four-year-old daughter of Langwater Hilarity will be sold at Louis Merryman's Aldrich Farm Sale. The only unsold son of Peter born in December is out of a Former Class Leader, a double granddaughter of Langwater Peter Pan.

Federal Accredited Certificate 474040 . . . State Abortion Free Certificate 12

RICHARD SALTONSTALL, *Owner*
140 FEDERAL STREET
BOSTON 10, MASSACHUSETTS

CHAUNCEY F. WEST
Herdsman

MAYNARD C. GRINDLE
Manager

Third Arkansas State Sale *with* Framber's Dispersal, Ft. Smith, Ark.

MAY 1, 1945

CONSIGNMENTS FROM ARKANSAS:

There are two from Judge Woods, Mussolini grandson; 4 from Tom Rogers, including what some say is the best calf in Arkansas; 2 topper Africander cows from N. L. Hagan; 1 from A. P. Kelley; 1 from C. A. Carnes, (Maxim of course), 2 from I. C. Robison that act and look like milk, and 18 of the top side of R. C. Framber's herd. (See his ad.)

FROM OKLAHOMA:

There are 3 from Meadow Lodge; 4 from Jerry Oven, and better than he can afford; 4 from Tom Coopers, and 1 from "Topper Potts."

FROM MISSISSIPPI:

There are 3 from Gayoso (Levities in part); 2 from Walker (Maxims) not many from Mississippi but how good!

FROM MISSOURI:

There are 4 from St. Albans (who have a topping habit); 5 from Sunnymede, O. K.'d by "Show me" Farner, and 2 from H. F. Beerman of St. Albans breeding.

FROM KANSAS:

There are 4 from Sun Farms, including what C. Henry thinks is the best calf they have produced and the best in Kansas. (**I agree.**)

The above names make this a Regional rather than a State Sale. Ft. Smith is centrally located, and a QUALITY rather than a QUANTITY proposition.

FOR CATALOGUES WRITE . . .

MORT WOODS, Manager - - ARDMORE, OKLAHOMA

(See Frambers' Sale Ad—page 838—held in connection)

Sale Headquarters • WARD HOTEL, FT. SMITH

The First Annual Sale Sponsored by the

Henderson County Guernsey Cattle Club

At the Fair Grounds, Hendersonville, North Carolina

Tuesday, May 22, 1945, 12:30 P. M.

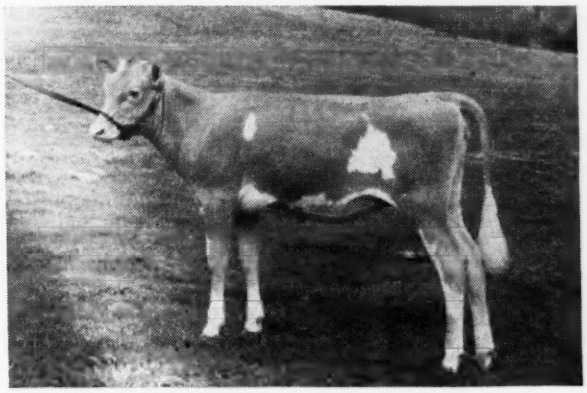

The breeders of Henderson County are not only sponsoring this sale, they are backing it with their tops. Cinderella is without a doubt the best Guernsey ever bred at McNaughton Farm.

Our best South Carolina Breeders are consigning their best as follows:

FROM THE STROUDS, LAWRENCE AND WADE: Sunshine's Lydky Judy, due as a two-year-old in October, by Lucky King, a sire of tops, out of Sunshine's Rowena, 9712.0—510.6—GG; Valmost's Little Lady, a three-year-old by Klondike Valmost and out of Improver's Royal Constance, 12002.3—603.5—E.

FROM TRAXDALE: A top daughter of Quail Roost Maxim's Ideal, A. R., due as a two-year-old in July. Her dam is one of the best and has a record of 11251.9—497.4—G.

FROM PLEASANT VIEW: A beauty by Riegeldale Illustrious Benjamin, out of a splendid A. R. daughter of Riegeldale Maxim Sensation, A. R.

FROM EDISTO: A heifer by Edisto Farms Challenger, A. R. Her dam, Jeweller's Sarah, 9697.3—512.4—G; 13325.6—703.5—A.

In the Land of the Sky

An outstanding consignment of top Guernsey females from the very best herds of the South, all accredited for T. B. and Bang's.

◀ McNaughton's Cinderella

A top calf in any sale sired by Langwater Corsican out of Klondike Blanche, 10666.7—511.5—FF.

FROM COKER'S PEDIGREED SEED COMPANY: A two-year-old, due at sale time by Greyholme's Slogan's Don, A. R., out of Harris' Silver Pet, 14547.1—793.9—D. Former State Record.

FROM APPIN: A three-year-old making about 600 in E, by Appin's Holden, 4 on test, out of Appin's Levonia, 11758.9—630.8—DD.

FROM CLEAR VIEW: A four-year-old, one of the best and a show cow that will be hard to beat, by the $4,500 Riegeldale Judy's King, A. R., dam's record, 10527.5—447.9—G.

FROM LENDOLURE: A three-year-old by Lendolure Valiant Royal, fresh and on test, dam by McDonald Farms Defiance.

JUST IN FROM FAIRLAWN:
Two daughters of Rose Maxim, one with 11183—657—FF and on retest, the other making a big record; and a daughter of Coronation Leader now milking over 50 lbs. on test, all out of grand A. R. cows.

See our ad April 1 Journal for other tops.

Plan now to come to this sale. **Write for the catalog.**

GEORGE B. SALLEY, Sales Manager

Phones: Office 133
Night 330

SALLEY SALES SERVICE
Orangeburg, S. C.

DON'T FORGET the BOONE GUERNSEY SALE the following day, MAY 23

Satisfactory Southern Sales

ST. JAMES *offers* MAXIM-LEVITY

Middle West Invitational Sale, Elmhurst, Ill., May 11

A CHAMPION Bull Calf *and* A CARDINAL Young Matron

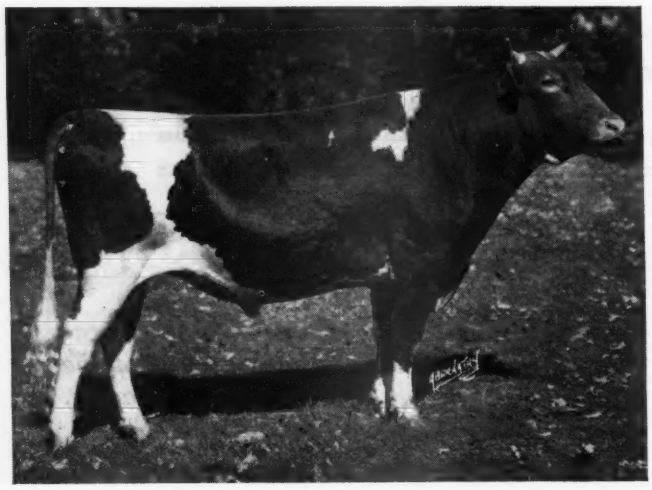

Sire of "Bruce"

◀ST. JAMES CHAMPION'S CHAMPION, A. R.

His daughters in Single and Double Letter Class as first and second calf heifers average 10567.0—585.8. He is a paternal grandson of **Shuttlewick Levity, A. R.,** and a maternal grandson of **Maxim of Bournedale, A. R.**

His Dam

ST. JAMES PRINCE'S BARBARA

7110.9—396.0—FFF; 12716.2—714.4—D;
12554.2—704.1—AA; 14712.3—795.8—A;
9742.5—523.5—AAA; 13410.8—700.7—AA.

You would select her as the dam of a herd sire on confirmation. Added to this she is close-up Maxim of Linda Vista paternally, being a daughter of Bournedale Crown Prince, A. R., his grandson, and close-up Levity maternally being a granddaughter of Shuttlewick Champion, son of Shuttlewick Levity.

IN THE SALE

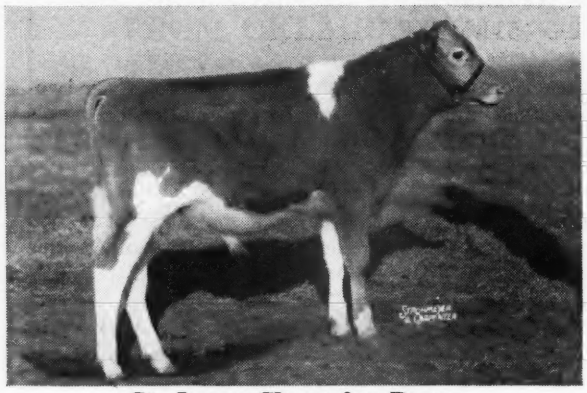

St. James Champion Bruce
Dropped: August 20, 1944

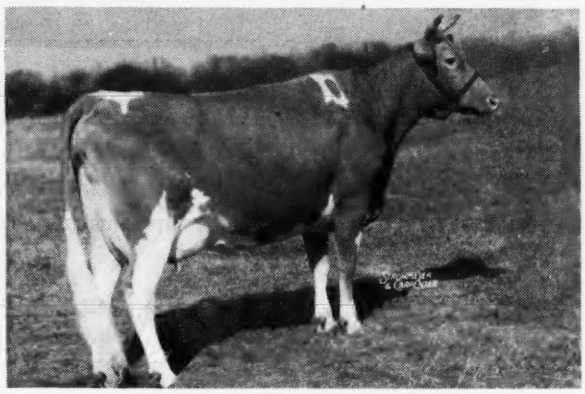

St. James Count's Cardinal
Born: July 24, 1941
9377.1—512.8—Bred for GG
(Subject to final verification & approval & held for registration of calf).

Sire of "CARDINAL"
ST. JAMES PRINCE'S COUNT
7 A. R. daughters

Sire:

Bournedale Crown Prince, A. R.

A son of Maxim of Bournedale, A. R. His dam is St. James Champion's Princess, 16155.5—883.9—A, the highest tested daughter of Shuttlewick Champion, A. R.

Her Dam:

St. James Champion's Jenny Wren

10066.6—471.8—G; 11329.0—526.9—C; 12871.2—587.4—A; 14490.5—651.3—Bred for AA (subject to final verification & approval & held for registration of calf). Sold for $2,900 at 9 years at St. James Farm Sale in 1943.

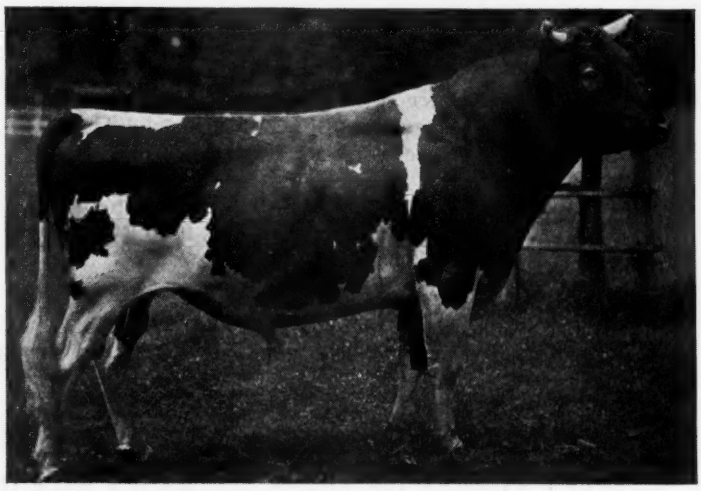

ST. JAMES FARM • *Route 2, Naperville, Illinois*

MR. AND MRS. CHAUNCEY MCCORMICK, Owners — A. E. COX, Manager, Phone: WARRENVILLE 2391

ROCK CREEK DISPERSAL

For Catalogs Write

Louis McL. Merryman & Sons, Sparks, Maryland

Plano, Illinois, Thursday, May 10, 9:45 A. M.

THE DAY AFTER THE MID-WEST SALE

Plano is 55 miles southwest of the Loop in Chicago on Route 34—15 miles southwest of Aurora, Ill. same Route. Also on C. B. & Q. R. R., Aurora-Elgin Electric trains which will be met in Aurora. Leland Hotel in Aurora and Baker Hotel in St. Charles convenient to Plano.

116 HEAD 10 BULLS 58 COWS 18 BRED HEIFERS 30 OPEN HEIFERS

Lot 17

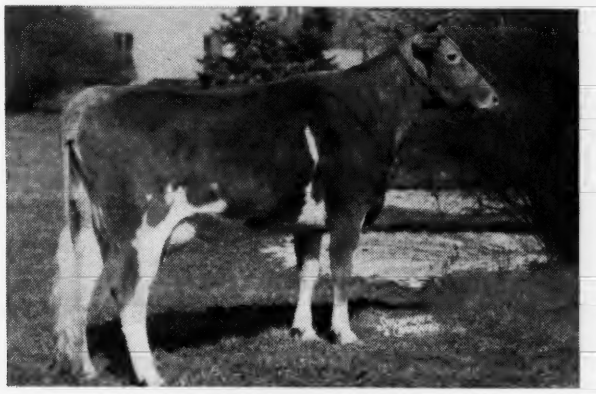

ROCK CREEK ROLA

Sire: ROCK CREEK ROYAL (Lot 79) (Green Meadow Royal-Merry Top's Artless, 844.6—A). Dam: ROCK CREEK NOLA, 482.8—GGG. (Lot 19).

Lot 19

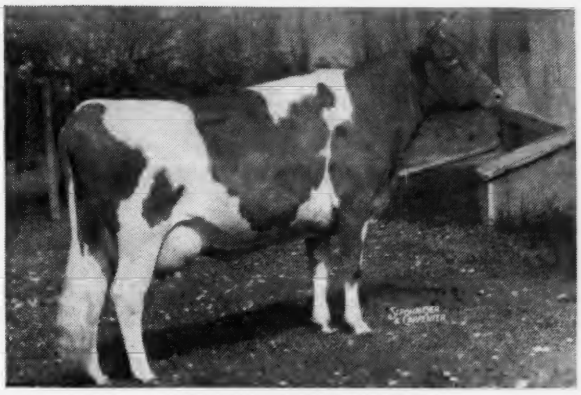

ROCK CREEK NOLA

11260.8—482.8—GGG. Dropped: December 7, 1940. Will be fresh and rebred to Langwater Forward. Sire: ANTIETAM COUNTRY BOND (Langwater Vagabond-Vallevue Country Colleen, 689.0—GG). Dam: CORIUM SLOGAN'S NOLA, 530.0—CCC; 510.3—AAA; 562.0—A.

Lot 114

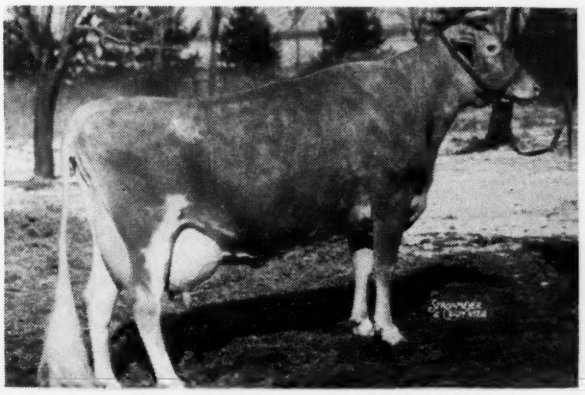

ROCK CREEK PRETOR'S LADY

12025.5—513.1—DDD
Dropped: April 29, 1940
Fresh and rebred to Langwater Forward.

Sire: LANGWATER PRETOR, A. R.
Dam: ROCK CREEK FLASH'S VALENCIA
10606.7—533.0—A (2X)

Lot 68

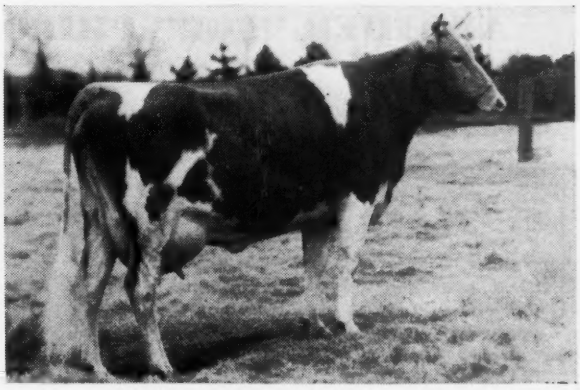

ROCK CREEK JUNE ROSE

12915.3—591.4—GGG; (held for reg. of calf). Should be 9th Place. Dropped: August 22, 1941. Fresh in March and rebred to Langwater Forward.

Sire: ROCK CREEK PETROS (Lot 51), brother to Rock Creek Parisian.

Dam: ROCK CREEK JUBE, 10744.5—476.9—DDD.

T. B. Accredited 410161—Bang's Certified Ill. 108

All females under 5 years vaccinated with Strain No. 19

Rock Creek Farm • Plano, Illinois

L. J. DRAKE, Owner — Telephone: PLANO 2-6931 — L. M. MEYER, Supt.

SKY BROOK FARMS CONSIGNMENT TO

QUAIL ROOST-MAXIM SALE, APRIL 30, 1945

Sky Brook Rose Maxim's Dora

DAM

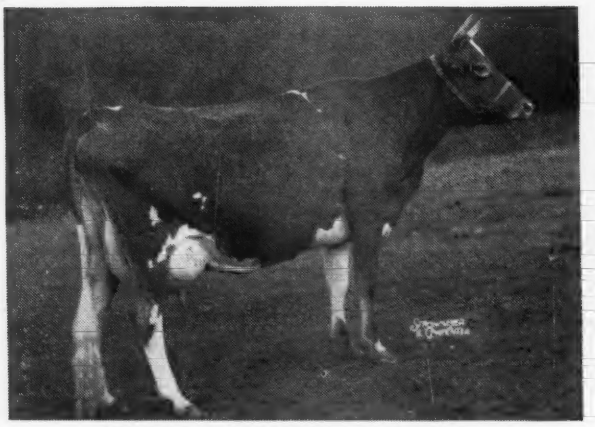

GIPPY PRINCESS DORINDA

10721.0—596.0—F
13970.0—5.82%—813.4—A

SIRE

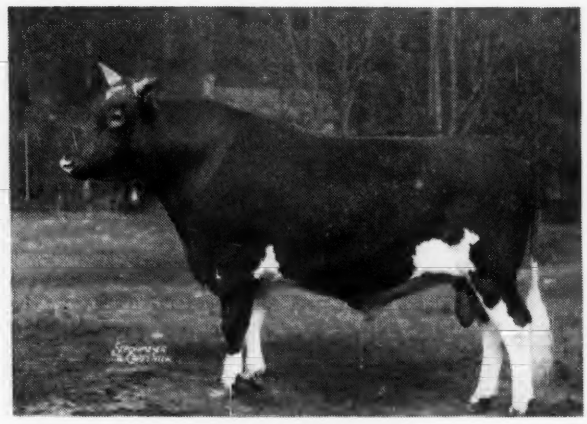

ROSE MAXIM

Double grandson of High Point Prince Maxim. Sire of: Maxim's Red Rose of New River, sold for $950 at 10 months old.

SKY BROOK FARMS • Hendersonville, North Carolina

H. R. PLAYFORD, Owner — H. C. STOUDEMIRE, Herdsman — GADEN O. CORPENING, Manager

---

ARGILLA FARM *consigns to*

Indiana State Sale, Lafayette, Indiana - May 9

ANOTHER "TOP" PHILOSOPHER HEIFER CALF

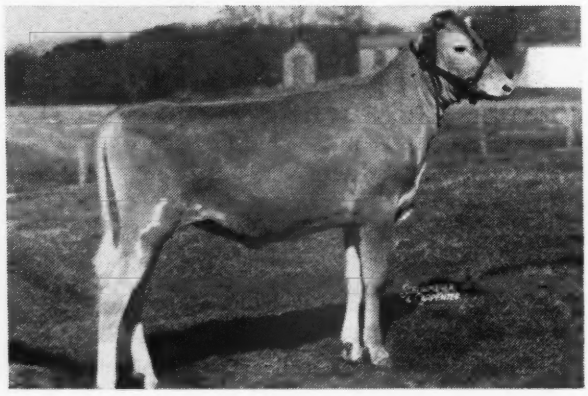

Argilla Phil-Lena

Dropped: June 18, 1944

Sire:

ALFALFA FARM PHILOSOPHER, A. R.

His daughters do well—58 records, 52 of them immature, average 12015.0—593.1

Dam:

ARGILLA ELENA MAY

14481.3—622.7—EE
16673.2—712.3—AA

Alfalfa Farm Philosopher is noted for siring not only excellent type but strong production. His daughters have consistently brought top prices at the different sales. Last spring Argilla Patrician Rose sold for $2,550 at the Ohio Classic; Argilla Cheerful, $2,400 at The Guernsey Sale, 1944; and Argilla Pebble, $1,050 at Topsfield, 1944.

ARGILLA FARM T. B. ACCREDITED 78223. MASS. ABORTION FREE HERD NO. 19 **• Ipswich, Massachusetts**

S. M. MERRILL, Owner — R. J. McKENZIE, Manager

WOODSIDE ACRES SALE

Monday, May 21 - 9:30 a. m.

EST. JAMES A. BURDEN, SYOSSET, LONG ISLAND, NEW YORK

127 HEAD

All Females Dropped Since January 1, 1940. All Vaccinated with Strain No. 19.

12 Bulls - 41 Cows - 35 Bred Heifers - 39 Open Heifers

Woodside Acres is the first farm on the south side of Muttontown Road which starts West from Syosset to Route 106 about ½ mile due West of Syosset. To reach Syosset by motor from New England, take White Stone Bridge then Cross Country Parkway to Central Parkway to Route 25. Turn East through Jericho to road marked Syosset which is north of Route 25. From New York City take Triboro Bridge to Central Parkway to Route 25 or turn East off Route 106—2 miles north of Jericho. The farm is on the south side of road from 106 to Syosset.

Frequent trains from New York City to Syosset. Chris Martinussen, Manager, will meet trains. Phone Syosset 258.

25 daughters and granddaughters of Rockingham Ultra Prince (Rockingham Ne Plus Ultra—Imp. Princess of the Val du Sud, 760.9—A, bred until 19 years); 20 daughters of Rockingham Fair Boy (Rockingham Francois—Rockingham Star Rose, 678.3—B); 20 daughters of McDonald Farms Gold Star (Foremost Prediction—Rockingham Ultra Star), full brother to McDonald Farms High Star that topped the 1944 Klondike Sale at $4,100; 45 by sons and grandsons of Mannikin of Woodside, 507.2—C, whose granddaughter, Caprice of Woodside, brought $2,600 in last year's Guernsey Sale; 10 by Queen Mab's Madon of Oldacres whose dam is Valor's Queen Mab of Oldacres has about 700—A and one of three full sisters over 700; 2nd dam, Langwater Mab, 14949.0—830.9—A. He is also in the sale, dropped July 12, 1939.

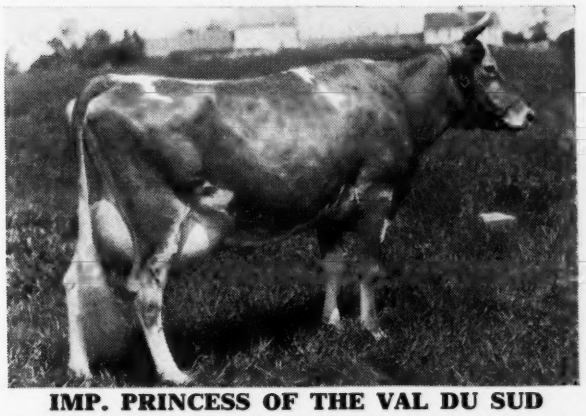

IMP. PRINCESS OF THE VAL DU SUD

480.4—EE; 693.7—AA; 760.9—A. Bred until 19 years. 4 A. R. daughters, 1 A. R. son, Rockingham Sailor Prince, dam of Rockingham Ultra Prince that has approximately 25 daughters and granddaughters in the sale.

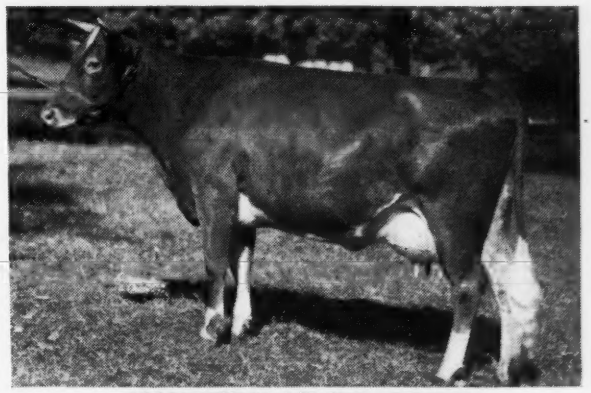

MANNIKIN OF WOODSIDE

507.2—C; Gr. Champ., Mineola, 1935; 1st 3 years, New Jersey, 1936.
Sire: KEEPSAKE OF WOODSIDE
Dam: MODEL OF WOODSIDE, 799.8—A, by Imp. Valentine's Keepsake. Traces on the bottom line to Olive of Chatham, ancestry of Green Meadow Florinda, Gayhead's Immortelle, Douglaston Coronation Queen, etc.

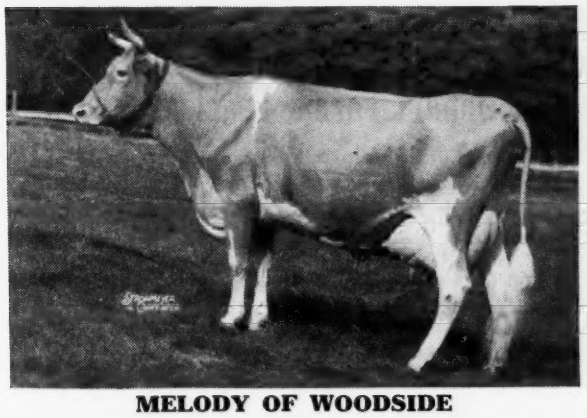

MELODY OF WOODSIDE

On test C—12490.9—656.75—251 days. Dropped: January 13, 1940. Bred: November 15, 1944 to McDonald Farms Gold Star. Sire: LUCKY STRIKE OF TEN GABLES. Dam: ROSE SYMPHONY.

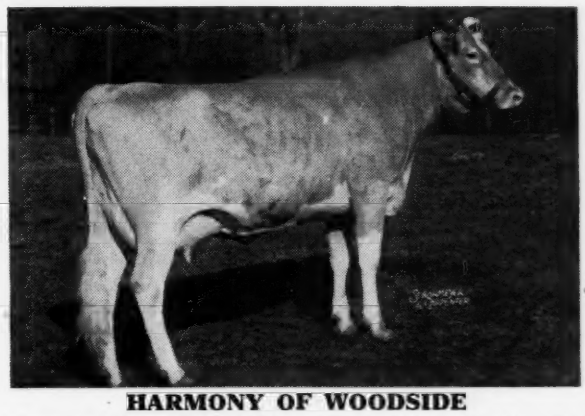

HARMONY OF WOODSIDE

On test G—6073.7—344.40—169 days. Dropped: March 4, 1942. Bred: December 26, 1944 to McDonald Farms Gold Star. Sire: FAME OF WOODSIDE, a double grandson of Rockingham Eminent of Woodside, sire of Wonder of Woodside, 20823.7—1083.4—AA; 2nd place.
Dam: MELODY OF WOODSIDE

FOR CATALOGS WRITE . . .

FEDERAL ACCREDITED T. B. — STATE BANG'S FREE 2618

LOUIS McL. MERRYMAN & SONS . SPARKS, MARYLAND

Kitchener Farm

Takes Satisfaction in Consigning to the

Indiana Spring Sale

May 9, Lafayette, Indiana

Heritage You Have Demanded

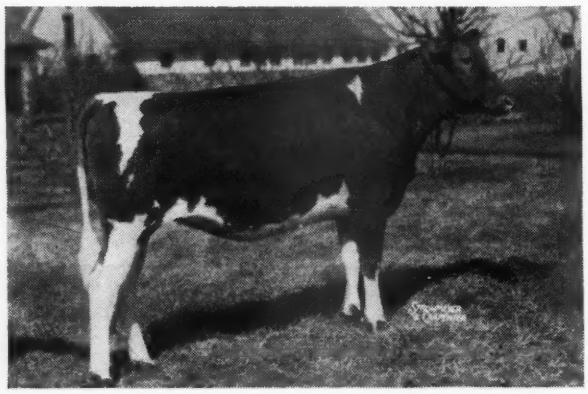

◀ Kitchener Fashion Lustre

Born: October 20, 1943
She will be sold open

Sire: McDonald Farms Fashion Plate
Son of Foremost Prediction

Dam: Kitchener Glitter
9205.3—506.6—GG

A daughter of Kitchener Trumpet that was by Argilla Conjuror and out of Lute of Indian Ridge famous dam of the Musical family.

Kitchener Fearless Marion ▶

Born: July 14, 1943

Bred to Kitchener Rough Diamond and Due: October 14.

Sire: McDonald Farms Fearless

Dam: Rex's Marion
11072.3—598.1—FF

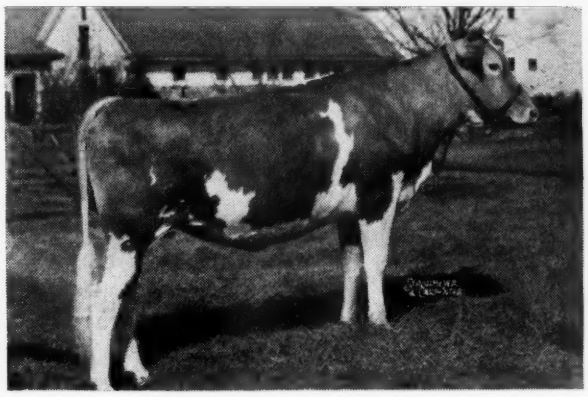

◀ McDonald Farms Fearless

Reserve and Junior Champion at Topsfield 1941 and 1942. Sire of 1st Heifer Calf at Rochester, New Hampshire 1943. Now having daughters on test.

He is a grandson of **Langwater King of the Meads, A. R.**

See our consignments to the May Royal—Steadfast Sale featured on page 812 and the New England Guernsey Sale on page 796

T. B. Accredited 243954
R. B. HAYDEN, Owner

Kitchener Farm

Bang's Free 86
A. C. BARNARD, Manager

Billerica, Massachusetts

Lifetime Production

Four foundation cows—each with over *100,000 pounds of milk.*

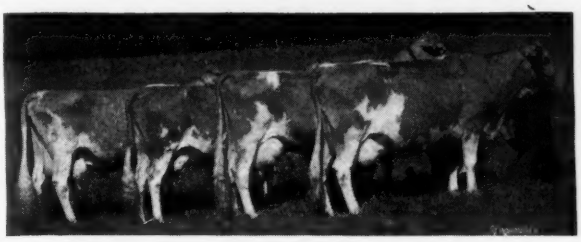

Four daughters of Royal's Legislator, A. R. the son of Mixter May Royal, A. R.

COWS THAT PAY THEIR WAY

	Total Milk	*Total Fat*
DEERSHORN'S ALICE 4 A. R. daughters 1 A. R. son	113604	5467.5
DEERSHORN'S HOPE 2 A. R. daughters	114714	5676.0
DEERSHORN'S PERFECTION 5 A. R. daughters	100713	5296.1
DEERSHORN FASHION 3 A. R. daughters	113155	5261.0

V. D. MUDGETT

DEERSHORN FARM

Sterling Junction - Massachusetts

DUNN'S TOUR... says

In addition to our usual offerings of fresh cows, bred and open heifers, we have listed two pure bred Guernsey herds in New England consisting of thirty milking cows each. Good cows offered and priced for quick sale. Both herds are T. B. and Bang's Accredited —one is calfhood vaccinated.

Remember these dates and see Advertisements elsewhere in this issue:

MAY 7 . . . DISPERSAL SALE of the Shaker Farm Guernseys at East Canterbury, N. H. 50 head.

MAY 16 . . . NEW ENGLAND GUERNSEY SALE at the Fair Grounds, Topsfield, Mass. 50 head of New England's best.

SAVE TIME BY CONSULTING US

DUNN'S TOUR **"The Short-cut to Good Guernseys"**

SCHOHARIE, N. Y., and CORDAVILLE, MASS.

WALNUTDALE FARMS • *Lore City, Ohio*

Our Herd Sire

Foremost Supreme Valor

Sire: FOREMOST TEMPLAR
A son of Foremost Pre-eminent, A. R., out of that great cow Valor's Charity, having seven A. R. records including: 14069.9—672.9—GG and 17892.4—913.9—A.

Dam: FOREMOST QUETZEL
13185.5—660.3—GG
15690.2—830.1—D
She is by Foremost Royal Valor, A. R., out of Foremost Keepsake, 12538.5—700.8—AA. "Quetzel" sold for $7,100 at auction in 1942.

WRITE TODAY FOR FURTHER FACTS AND EXTENDED PEDIGREES

Our Bull Offerings include:

Walnutdale Ultra Prince
Dropped October 30, 1944
Sire: TARBELL FARMS PRINCE ROYAL. His dam is the World's record cow in Class C.
Dam: Nelan's F. C. A. Belle

Walnutdale Loyalty
Dropped: October 31, 1944
Sire: LANGWATER BEACON
A son of Langwater Pharaoh, A. R.
Dam: HORSE SHOE F. FLORETTA
Daughter of Foremost Hermes.

Walnutdale's Proud Rex
Dropped: November 23, 1944
Sire: VILLA-WAY PILGRIM'S REX
Dam: TARBELL FARMS PROUD EUDORA

Walnutdale Monarch
Dropped: October 25, 1944
Sire: FOREMOST SUPREME VALOR
Dam: WALNUTDALE KUMQUAT

DR. A. R. JOHNSTON, Owner
2643 Highland Avenue, Cincinnati, Ohio

F. C. MARVIN, Manager
Lore City, Ohio, R. F. D. No. 1

Kitchener Farm

CONSIGNS TO THE . . . .

New England Guernsey Sale, Wed., May 16, 1945

Topsfield Fair Grounds, Topsfield, Massachusetts

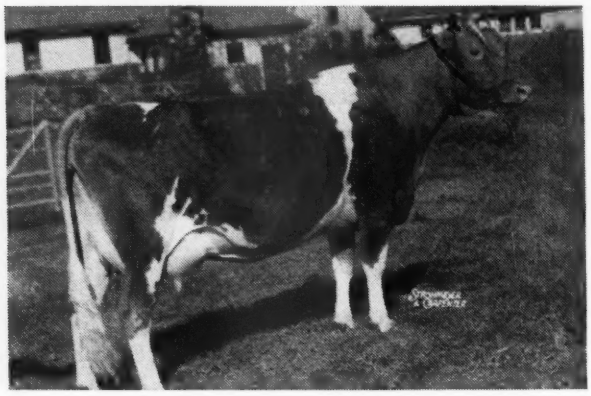

Kitchener Ann

Born: August 8, 1941

Will be sold open.

She is a daughter of **Kitchener Trumpet** (Musical Family), out of **Adele of Kitchener,** 12902.5—662.7—A, a full sister to Alpha's Judy of Kitchener, 11144.7—587.8—AA, dam of GEM OF KITCHENER, new Class Leader in AA, with 17785.4—1035.0.

We will Feature our consignments May 1 to . . .

The Guernsey Sale, Trenton, New Jersey, May 18

KITCHENER FEARLESS JASMINE

An excellent daughter of McDonald Farms Fearless, grandson of Langwater King of the Meads, by Myhaven King. She is a maternal sister of Gem of Kitchener, new Class Leader in AA, out of Alpha's Judy of Kitchener having 5 A. R. daughters. In our opinion Jasmine is an exceptional offering.

Eastern Guernsey Sale, May 19

KITCHENER SWEET PEPPER—5 years old

Maternal sister to Gem four years old by Kitchener Trumpet. She was Junior Champion at Topsfield, 1942, carrying a very fine udder with plenty of body capacity.

KITCHENER FASHION'S ENSIGN—Bull Calf

Son of McDonald Farms Fashion Plate (combining the Foremost Prediction—Villa-Way Pilgrim Cross) out of Argilla Fiola.

KITCHENER FEARLESS AUDREY—Heifer

A daughter of Kitchener Acacia by Kitchener Foremost (Dolly's Foremost of High Rock—Alpha's Amy of Kitchener) that was sired by Kitchener Farms Fearless.

T. B. Accredited 243954
R. B. HAYDEN, Owner

Kitchener Farm

Bang's Free 86
A. C. BARNARD, Manager

Billerica, Massachusetts

Mid-West Invitational Sale, May 11

2 Granddaughters of the Highest Record Daughters of Rex's Laddie out of our two Junior Herd Sires

1. PETER'S BENEFACTOR BESSIE 701880
   Born: September 11, 1941
   On test 351 days, 13625.4—593.66
   Bred for GG.
   Maternal grandam
   Rex's Laddie's Bessie
   18856.9—829.2—A

Sire: GREEN MEADS BENEFACTOR
Junior Herd Sire, sired by Langwater County Squire out of Green Meads Queen Aloma.

Dam: MAHOUT'S BESSIE
12693.8—489.0—GG

2. PETER'S GOLDEN DARLING 821665
   Born: December 25, 1943.
   Sold Open.
   Maternal grandam
   Rex's Laddie's Darling
   19941.3—988.9—A

Sire: McDONALD FARMS GOLDEN KING
Junior Herd Sire, sired by Myhaven King out of Blakeford Phyllis.

Dam: GRACE'S VALOR'S REX DEBORAH
10723.5—509.5—GG

MISSOURI STATE SALE, MAY 4

A daughter of 3 of our 4 herd sires

1. LAD'S REX MAY 701875
   Born: July 1, 1941
   9656.0—483.0—G

Sire: REX'S LADDIE'S LAD
4 A. R. daughters

Dam: REX'S LADDIE'S MAY QUEEN
4 A. R. daughters records:
609.9—GG; 557.0—FF;
421.3—GGG; 483.0—G.

2. PETER'S BENEFACTOR ADORA 749862
   Born: September 12, 1942
   Due to calve May 20 to service of Rex's Laddie's Rex.

Sire: GREEN MEADS BENEFACTOR
1 daughter, Peter's Benefactor Bessie with 13624.4—593.66—bred for GG, 351 days. Others also on test.

Dam: MAHOUT'S FLORADOR
10536.7—463.8—GG

3. GRACE'S VALOR'S ERLENE 844453
   Born: March 30, 1944.
   Sold Open.

Sire: GRACE'S VALOR
18 A. R. daughters

Dam: MAHOUT'S ALLENE
12466.0—564.9—GG

Negative ... Accredited
GAIL E. PETERS
Manager

Peters Guernsey Farm
KEOKUK, IOWA

CHARLESCOTE COLOMBO

Son of Langwater Countryman, A. R.—Goes to Middale

CHARLESCOTE COLOMBO—Born: March 10, 1938

LANGWATER COUNTRYMAN, A. R.
11 A. R. sons, 29 A. R. daughters, 38 records average 12807.5—601.3, 31 immature.
Langwater Coral
14239.8—644.4—D
18019.6—853.0—A
Langwater Lorna
11360.2—614.3—FF
15001.6—773.6—AA
Langwater Corona
14070.4—652.0—D
15066.4—749.2—A

LANGWATER MERRYMAKER, A. R.
26 A. R. sons, 34 A. R. daughters, 46 records average 11537.5—543.7, 36 immature.
Langwater Merry Queen
15489.5—705.6—AA
Langwater Grateful
13798.3—682.1—A

LANGWATER COUNTRY FLOWER
10536.1—580.7—F
15106.3—790.4—A
3 A. R. sons, 3 A. R. daughters

LANGWATER VALIANT, A. R.
31 A. R. sons, 29 A. R. daughters, 45 records average 12368.5—599.4, 33 immature.

SHUTTLEWICK QUEEN OF JOY
15803.4—778.1—A

LANGWATER STEADFAST, A. R.
Sold 1920 for $25,000
33 A. R. sons, 33 A. R. daughters, 38 records average 12802.1—643.3, 28 immature.

IMP. COUNTY FLOWER OF LANGWATER
14166.8—662.5—A

LANGWATER ANNABELLE
14000.0—609.6—F
2 A. R. daughters
Langwater Anna
12331.0—579.2—F

LANGWATER PHAROS, A. R.
9 A. R. sons, 13 A. R. daughters, 21 records average 11674.6—546.6, 16 immature.
Langwater Queen of Mirth
16596.0—738.7—A
Brookmead's Primavera 2d
14506.8—729.5—E
14189.3—737.8—A

LANGWATER ANNETTE
10267.7—517.4—G
10975.5—562.3—D
Sold 1936 for $900.
3 A. R. daughters

LANGWATER PHARAOH, A. R.
47 A. R. sons, 50 A. R. daughters, 70 records average 12107.7—592.0, 55 immature.

LANGWATER ANGELA
13381.9—674.5—F
19003.9—940.1—A

LANGWATER MERRYMAKER, A. R.
34 A. R. daughters
Langwater Merryanne
14272.8—674.5—B

LANGWATER ANNE
14918.9—783.5—B
14908.9—653.8—AHI
2 A. R. daughters

He will be used on the daughters of Langwater Grandee

Our Consignment to the . . .

Pacific Northwest Guernsey Sale, April 26

GRANDEE'S BROWNIE OF MIDDALE—Born March 6, 1941

She will be just right at Sale time, freshening April 15

WEY ACRES HONESTY GRANDEE
Sold 1939 for $650.
1st Bull 2 yrs. under 3, Pac. Int. Exp., Western Wash. Fair, 1941. 1st Bull 18 mos. under 2, Oregon State Fair, 1940. 3rd Bull 18 mos. under 2 yrs., Pac. Int. Exp., Western Wash. Fair, 1940. 3rd Jr. Get of Sire (sire) Western Wash. Fair, 1941. 3rd Graded Herd, Pac. Int. Exp., 1941.

LANGWATER GRANDEE, A. R.
Sold 1936 for $6,000.
3 A. R. sons, 12 A. R. daughters, 12 records average 12200.7—527.8, 12 immature.
Wey Acres Grandee's Eve
15544.3—650.3—G
Wey Acres Grandee's Anda
13016.9—573.3—FF

WEY ACRES DONALD'S HONESTY
10708.2—577.3—G

LANGWATER MERRYMAKER, A. R.
26 A. R. sons, 34 A. R. daughters, 46 records average 11537.5—543.7—36 immature.

LANGWATER COUNTRY BLOSSOM
11936.3—607.7—G
15080.5—729.9—AA

DOUGLASTON LORD DONALD, A. R.
12 A. R. daughters, 15 records average 10301.1—528.4—14 immature.

VALOR'S HONESTY
12790.3—618.0—G
13846.3—636.6—E
16785.8—708.1—B

OREGON'S JUNE'S BEAUTY
9788.9—508.1—BBB

SHEIK'S SUNNY BOY OF MIDDALE, A. R.
6 A. R. daughters, 7 records average 9546.2—513.1, 4 immature, 4 Triple Letter
Fashion's Fairy Queen
11178.8—619.9—A
Oregon's Kappa
10903.2—592.2—CC

OREGON'S JUNE
1st. Cow 4 years, under 5, Oregon State Fair, 1929. 1 A. R. daughter.
Oregon's June's Beauty
9788.9—508.1—BBB

AIYUKPA L. SHEIK, A. R.
6 A. R. sons, 19 A. R. daughters, 35 records average 8708.5—460.9, 26 immature, 23 Triple Letter.

LASSIE JANE OF MIDVALLEY
1 A. R. son

HONEYMOON'S BILL

LADY ROSE OF FROG POND

Middale Guernsey Dairy

ARTHUR MOULTON, *Owner-Manager* — 7 miles due north of Vancouver, on main Pacific Highway

Mail address: RIDGEFIELD, WASHINGTON — *Express address:* VANCOUVER, WASHINGTON

June 1, 1945 - 10 A. M. **Carnation, Washington** NEAR SEATTLE

DISPERSAL

(BUSINESS REQUIRES MOVING TO NEW YORK)

QUALITY FARM Registered GUERNSEYS

GEORGE MACK, Owner

118 Head

66 COWS
6 BRED HEIFERS
48 now A. R.

38 OPEN HEIFER
8 BULL CALVES
Balance on Test

A herd of Quality Udders with a Depth of Udder Breeding

ALL CAREFULLY SELECTED *by the late* DAN W. BARCLAY

Mr. Barclay was instructed to get the best regardless of prices paid. Guernsey cattlemen and authorities who have seen this herd say the job could not have been better done! Many of the cows in this sale are of the famous CHUCKANUT HERD and could not be purchased by anyone until after Mr. Barclay's death.

BENEFIT BY THE MATCHLESS SKILL of this Master Breeder and Judge of Guernseys. He planned the breeding program. One of the BREED'S BEST SIRES for high production and wanted type (for his age) is—

OUR SENIOR HERD SIRE

LAD'S PHYLLISTER *of* MIDDALE, A. R.

SIRE: CORONATION WESTERN LAD, A. R.

DAM: GRANGEVILLE HOPE'S PHYLLIS [1 A. R. SON, 2 A. R. DAUGHTERS]
12909.2—707.5—BB
14018.9—743.3—A

12 DAUGHTERS *and* 12 GRANDDAUGHTERS *in* SALE *including*

CHUCKANUT FUCHIA
14320.5 milk, 629.5 fat, Cl. GG.
Junior 2-year-old.

CHUCKANUT BETTINA
11861.2—565.9—FF
Senior 2-year-old.

CHUCKANUT MAYBELLE
10081.8—558.6—G
Junior 2-year-old.

CHUCKANUT ELSIE
9663.9—501.4—G
Junior 2-year-old

- ALL HEIFERS UNDER TWO YEARS VACCINATED MANY OTHERS ARE
- ALL GUARANTEED BREEDERS
- BANG'S AND T. B. FREE
- NO REACTORS OR SUSPICIOUS ANIMALS SINCE I HAVE OWNED THE HERD

GEORGE E. MACK, *Owner* *Write for Catalogs* **CARNATION, WASH., R. F. D. 1**

Rock Creek Dispersal

L. J. DRAKE, Proprietor — LEWIS M. MEYER, Superintendent — Telephone: PLANO 2-6931

Plano, Illinois, Thursday, May 10

9:45 A. M.

THE DAY BEFORE THE MID-WEST SALE

Plano is 55 miles southwest of the Loop in Chicago on Route 34—15 miles southwest of Aurora, Ill. same Route. Also on the C. B. & Q. R. R. Aurora-Elgin Electric trains which will be met in Aurora. Leland Hotel in Aurora and Baker Hotel in St. Charles convenient to Plano.

116 HEAD — 10 BULLS — 58 COWS — 18 BRED HEIFERS — 30 OPEN HEIFERS

Four of the New Hope Gardenius' Susan family. There will be 20 of this family in the sale on the female side alone.

Lot 52

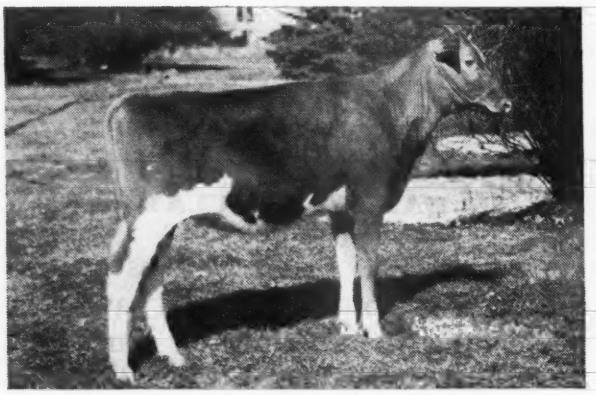

ROCK CREEK MADEMOISELLE

Dropped: June 25, 1944

Sire: ROCK CREEK ROYAL (Lot 75). (Green Meadow Royal-Merry Top's Artless, 844.6—A).

Dam: ROCK CREEK PARISIAN (Lot 49), 759.3—EEE, World's Record.

Lot 60

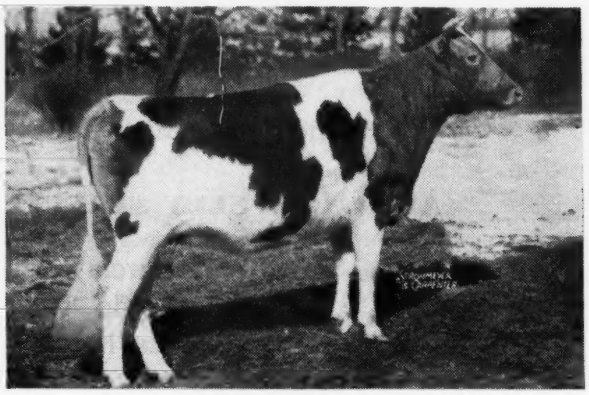

ROCK CREEK ROYAL SUSAN

Dropped: December 30, 1942

Due June 21, 1945 to Rock Creek Flash (Coronation Flash-Merry Top's Artless, 844.6—A).

Sire: ROCK CREEK ROYAL

Dam: NEW HOPE GARDENIUS' SUSAN (Lot 65), 14 A. R. records; 5 A. R. daughters.

Lot 49

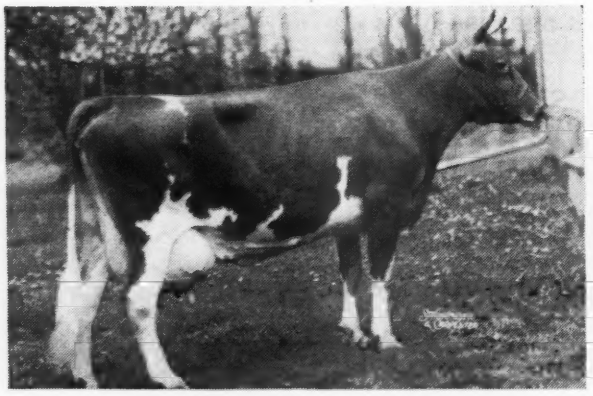

ROCK CREEK PARISIAN

15151.7—759.3—EEE, World's record; 13191.0—662.8—CCC, 9th Place when made (10th now). Dropped: November 21, 1938. Bred: November 26, 1944 to Langwater Forward (Lot 44). Sire: LANGWATER PRETOR. Dam: NEW HOPE GARDENIUS' SUSAN (See above).

Lot 53

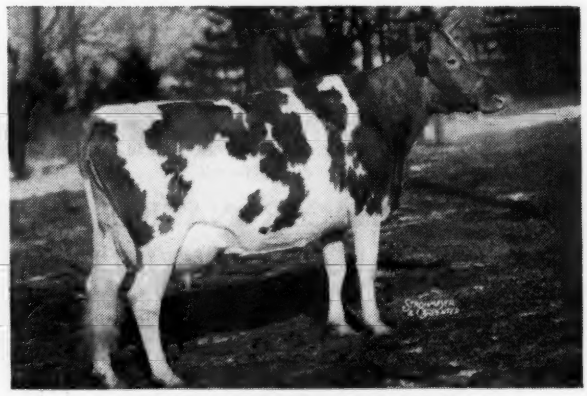

ROCK CREEK FRENCHIE

On test 211 days, 8573.9—398.16—D.

Dropped: December 30, 1940; Bred November 12, 1944 to Langwater Forward. Sire: ROCK CREEK FLASH. Dam: ROCK CREEK PARISIAN (Lot 49).

T. B. ACCREDITED 410161 — BANG'S CERTIFIED ILL. 108

ALL FEMALES UNDER 5 YEARS VACCINATED WITH STRAIN NO. 19

FOR CATALOGS WRITE

LOUIS McL. MERRYMAN & SONS - SPARKS, MARYLAND

The Guernsey Sale (20th Renewal)

FRIDAY, MAY 18, 1945

Trenton Interstate Fair Grounds, Trenton, N. J.

58 Head -- 5 Bulls, 22 Cows, 17 Bred Heifers, 14 Open Heifers

Selected by John Cochrane, Guy Harmon, K. C. Sly, George Snyder and R. D. Wilson. They represent the best animals in the best herds in Maryland, New Jersey, Pennsylvania, New York and New England. Many herds were visited and many animals offered. There will be about 55 or less at hand sale day.

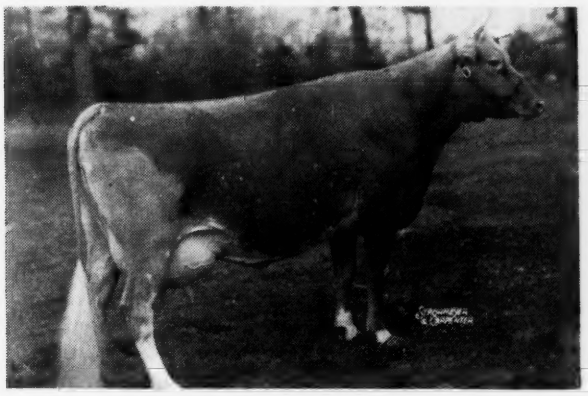

ENDEAN HIBERNIA

16421.6—904.0—E; 8th Place

Dropped: November 26, 1940

Due: August 7

Sire: LANGWATER PETER

Dam: ENDEAN EMER

Consigned by ENDEAN FARM

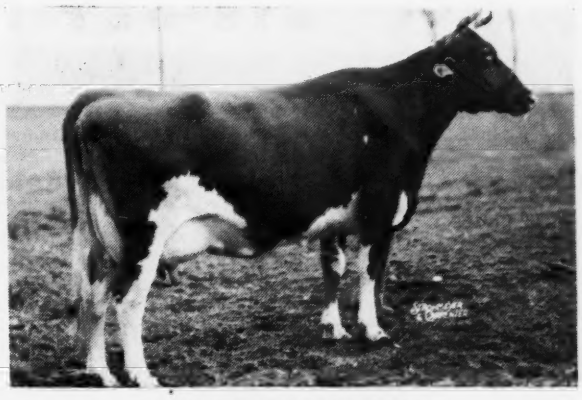

BOURNEDALE PANSY

17554.4—863.3—A

Sire: BOURNEDALE ROYAL (Maxim of Linda Vista-Saugerties Violet, dam of Bournedale Rex).

Dam: ILLUSTRATOR'S PANSY BLOSSOM. Her daughter, FAIR FIELD MAJESTY'S PANSY, dropped Jan. 31, 1941, (due June 4 to Riegeldale Emory's Brilliant) by Fair Field Majesty, 10 A. R. daughters, including Fair Field Hope M. 13401.1—815.9—A, also 2 paternal sisters. Both will be fresh. Consigned by FAIR FIELD FARM.

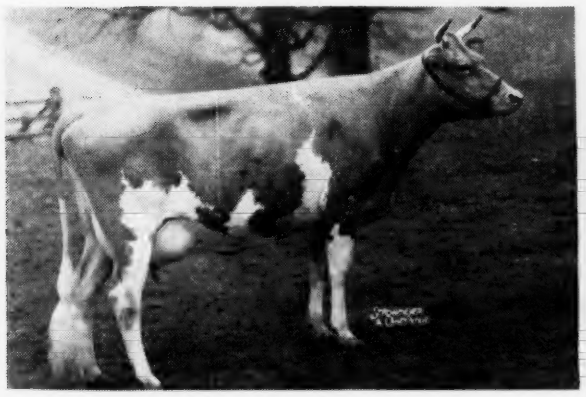

SPAR HILL MARIGOLD 2D

13469.1—660.5—GG; 14953.2—727.8—CC (Held for registration of calf).

Sire: SPAR HILL DUKE OF WINDSOR, A. R.

Dam: SPAR HILL MARIGOLD by Bloomfield Peter, A. R.; 2nd dam: Westmont Copper's Glory, 603.2—GG; 779.4—CC.

Consigned by SPAR HILL FARM.

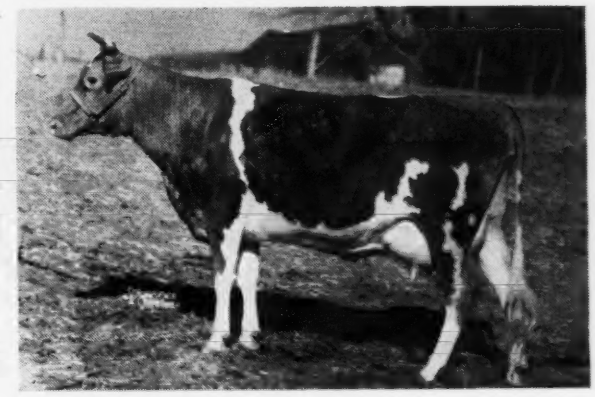

McDONALD FARMS GRACELYN

13120.0—644.6—G (Subject to final verification and approval.)

Dropped October 26, 1941. Due Sale Day.

Sire: FOREMOST PREDICTION

Dam: BLAKEFORD PHYLLIS, 600.4—G, by Langwater King of the Meads, full sister to Green Meads Queen Phyllis, 826.3—C. 2nd Dam: Green Meads Phyllis, 954.9—A. 3rd Dam: Brook Farm Phyllis, 711.5—A.

Consigned by McDONALD FARMS.

For Catalogs Write LOUIS McL. MERRYMAN & SONS, Sparks, Maryland

Telephone: Cockeysville, Md. 57

In the Quail Roost-Maxim Sale

ROUGEMONT, NORTH CAROLINA - APRIL 30

2 Daughters of

Quail Roost Bonanza, A. R.

HIS GET IN OUR HERD

Bonanza is a grandson of High Point Prince Maxim, A. R., that has 76 A. R. daughters, 10 over 800 lbs. fat, 24 over 700 lbs. fat, 62 over 600 lbs. fat.

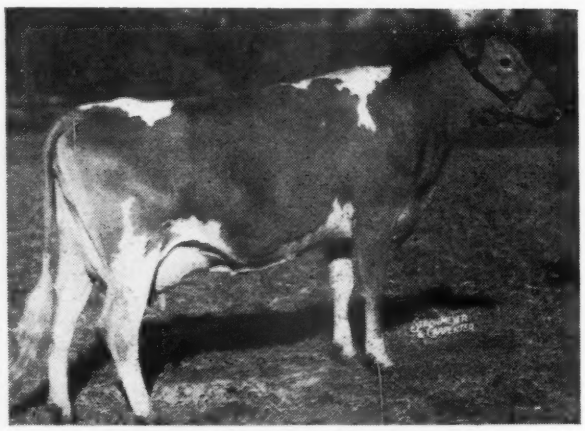

FANNING FIELDS IRENE
Born: June 25, 1940

She has just finished her record in Class D with 15203.0 lbs. of milk and 780.3 lbs. of fat (subject to final verification and approval).

Dam: MAGGIE OF CEDAR GROVE
11538.6 lbs. of milk, 586.3 lbs. of fat, Class A. Has 5 daughters in our herd.

← In the Sale

↓

FANNING FIELDS JOAN
Born: February 21, 1941

We will sell her open. She is on test now 76 days with her second calf, and has made 4126 lbs. of milk and 185.5 lbs. of fat, Class D. Her dam is Cleatta's Peggy of Eliada Farm, A. R.

Fanning Fields Farm • Fletcher, North Carolina

DR. ERIC C. KUNZ
Owner

Mail Address:
ARDEN, NORTH CAROLINA

D. R. ALLCOCK
Manager

NORTHFIELD FARMS *consign . . .*

Trenton Guernsey Sale, Trenton, N. J., May 4

THREE GOOD FEMALES IN MILK

MT. HARMON MILKMAID—A 3-YEAR-OLD

Born: March 5, 1942.

She freshened March 9 and is making 35 lbs. a day on two-time milking. One full sister in our herd has 8896.7—418.3—CCC and another 7995.6—371.6—EEE. Milkmaid was sired by Blakeford Sailor Boy and is out of Broadland Nymph.

CHENAR'S PANDORA—A 4-YEAR-OLD

Born: November 28, 1940.

Now making better than 45 lbs. on twice daily milking. She calved March 13, 1945. Her sire is Broadland Masterman, a son of Broadland Border King, A. R., and her dam is Chenar's Crusader's Miss Polly.

COSQUAY'S CLEMENTINE—A GOOD AGED COW

Born: March 6, 1938.

Freshening February 5, 1945 she will be bred to Blakeford Fathom, a son of Langwater Ambassador, A. R., out of a daughter of Langwater Reveller, A. R. She is a daughter of King Max of White Farms, a son of Bournedale Rex, and her dam is a daughter of Cosquay's Foremost. Clementine is milking 35 lbs. on twice daily milking.

WE ARE OFFERING . . . Bull calves by Blakeford Tingle, grandson of Langwater Ambassador and Blakeford Fathom for sale.

W. T. ONLEY, Owner
O. H. WHEATLEY, Herdsman

SNOW HILL, MARYLAND

OUR CONSIGNMENT TO . . .

Quail Roost-Maxim Sale, April 30, Rougemont, N. C.

Pleasant View Lady Jane

Dropped: August 18, 1938

9241.7—454.0—G

Junior Champion, Spartanburg County Fair, 1941.

Sire: PRINCE'S GIPPY NOBLE, is a son of Quail Roost Maxim's Prince, A. R., member 1st prize, Produce of Dam, Toronto and Dairy Cattle Congress, and 2nd prize, National Dairy Show, 1938.

Noble is a grandson of High Point Prince Maxim, and out of May King's Gippy Nora, A. R., a daughter of Foremost's May King, A. R. Noble represents that good Maxim—Foremost cross that has produced winners wherever shown.

Dam: SELECT LADY JANE, 11786.8—552.1—A. By Raider Jane's Prince, of Border Raider fame.

Fitzpatrick has always said, "A little Border Raider blood doesn't hurt any pedigree."

We have in our herd another daughter, several granddaughters, and great granddaughters.

WATCH FOR JANE IN THE RING

W. W. ALMAN, *Owner*
W. J. HOGAN, *Manager*

PLEASANT VIEW FARM
Jonesville, South Carolina

For a Real "Show-Me" Sale attend our

57 HEAD Eighth Missouri State Sale

FRI., MAY 4, 1945, 12 Noon (**C. W. T.**) University Livestock Pavilion

Columbia, Missouri

18 cows and fresh 2-year-olds — 21 bred heifers — 12 open heifers — 6 bulls

This year 23 consignors from Missouri, Oklahoma, Nebraska, Iowa, Mississippi and Pennsylvania have given us a choice lot—LOOK THEM OVER.

H. F. BEERMAN, O'FALLON, MO. (2)—A choice Wildwood Actor's August daughter with 12088.2—637.0—EE and due in Sept. An open heifer by McDonald Farms Glamour. (See page 857).

J. H. BICKERT, ALBIA, IOWA (3)—That good Cherub-May Rose cross in 2 bred heifers due near sale day and a good 5-year-old cow.

TOM COOPER FARMS, ARDMORE, OKLA. (4)—A 3-year-old, 8627.0—436.4—G. A Meadow Lodge Rex's Hercules open heifer; a Hercules son and a Cooper's Arab daughter of the 3-year-old cow consigned. (See page 821).

FRITZLYN FARMS, PIPERSVILLE, PA. (2)—Mr. Fretz sends us a pair by Valor's Fashion. A son out of a "Good Gift" granddaughter and an open heifer, **maternal sister** to Fritzlyn Venus.

ADOLPH WAGEMANN, BILLINGS, MO. (3)—A pair from a 465 lb. D. H. I. A. herd. A 7-year-old daughter of Gaylord's Prince of Fortune with 8546—463—D. H. I. A. Due in May to Meadow Lodge King's Beau. A daughter of Foremost Mercury and out of the cow listed above and in calf to "Beau."

E. H. WAGEMANN & SON, BILLINGS, MO. (2)—A nice pair of young cows, both by Foremost Mercury (see above). One due in June to Meadow Lodge King's Beau. The other freshens in March and sells open.

M. E. WALLIS & SON, SPRINGFIELD, MO. (2)—A pair of maternal sisters by Meadow Lodge King's Rambler, and out of Gaylord's Superb Girl. One due to freshen Oct. 7 by a son of Langwater County Squire.

J. E. & L. E. FUNK, WINDSOR, MO. (2)—A dandy pair of bred heifers—one by Sunnymede Knight Errant and in calf to Meadow Lodge King's Horatio. The other by Horatio and out of an Errant daughter.

GAYOSO FARMS, HORN LAKE, MISS. (4)—A 6-year-old Gayoso Actor daughter with 12347—651—A, due in May to Coronation Fame. A bred heifer by Gayhead's His Idol and in calf to Gayoso Levity Peer. An open heifer and a son by Chinquapin Philosopher. The bull is out of Rockingham Mirth, 509.0—FF.

E. A. GEBHARDT, PALMYRA, MO. (2)—A close springing 2-year-old by McDonald Farms Golden King. In calf to Green Meads King Pharaoh. A fresh 2-year-old by Pharaoh and out of a Rex's Laddie daughter.

O. H. LIEBERS & SON, LINCOLN, NEB. (2)—A pair of bred heifers—one by Pine Manor King Challenger and in calf to Pine Manor Triumph, and the other by Pine Manor Hercules and in calf to "Challenger." (See page 864).

JAMES G. LUSK, SPRINGFIELD, MO. (2)—Two fresh 2-year-olds both sired by Flying Hill County Brilliance and out of dams with over 400 lbs. fat.

MEADOW LODGE FARMS, OKLA. CITY, OKLA. (3)—A typy daughter of **Langwater King of the Meads**, with 12671.4—611.2—E (bred for EE, subj. to final verification and held for registration of calf) and fresh just before sale day. A Climax heifer open, out of a 455 lb. FF daughter of Diadem. A Climax son, born June 8, 1944, and out of Valleywood Anne, 13916.7—751.5—E, a real herd sire prospect.

FLO-RAY FARMS, R. D. PENNEWELL, PALMYRA, MO. (6)—Three nice bred 2-year-olds by St. James Champion Lad, A. R., out of cows with records to 503 lbs. fat. All in calf to Woodacres Royal Viking. A choice son of "Viking" out of a 531.4—DHI daughter of "Lad." Two young cows of Foremost and Cooper breeding. (See page 820).

PETERS GUERNSEY FARM, KEOKUK, IOWA (3)—A 3-year-old double granddaughter of Rex's Laddie. An open daughter of Grace's Valor, A. R., and an outstanding bred heifer of Green Meads Benefactor, out of a 463 lb. dam, due May 20 to a P. R. son of Rex's Laddie. (See page 797)

REPELMAR FARMS, VERSAILLES, MO. (3)—3 Choice bred heifers due to freshen a few days after sale date. Two by McDonald Farms Grandee and out of Wildwood Actor's August daughters with 460 and 445 lb. triple letter. The third by Argilla Fisherman and out of a 452, DDD, dam, all in calf to Gayhead's Legatee. (See page 846).

Albert Schluckebier, Palmyra, Mo. (1)—A nice bred heifer by St. Albans Valor and in calf to a son of Valleywood Valiant and out of St. Albans Steadfast Pert Spot, 15516.2—693.3—EE.

SECO FARMS, ARCADIA, MO. (1))—A beautiful bred heifer by Green Meads Benefactor (See Peters' entries) and out of 12851.3—523.2—F—daughter of Grace's Valor. In calf to Gayhead's Lord Henry.

E. J. PARMINTER & SONS, LOCKWOOD, MO. (2)—The King-County Squire cross—a bred heifer by Green Meads Justin and in calf for fall freshening to Meadow Lodge King's Royal. Also a 3-year-old granddaughter of Bournedale Rex, due May 7 to Justin.

ST. ALBANS FARM, ST. ALBANS, MO.—2 daughters of **Wildwood Actor's August**, one of the best proved sires of the breed. One on test with 8943—444— 266 days—E, and the other just starting as a 2-year-old. Both out of good A. R. dams. One bred to McDonald Farms Grandee (see Repelmar Farms). A 2-year-old daughter of St. Albans Valor's Juror, now on test in G and bred back to "Grandee." An August, 1944, son of Wildwood Actor's August out of a 12754.5—613.9—B dam. (See page 856).

SUNNYMEDE FARMS, BISMARCK, MO.—A pair of open heifers. One by Sunnymede Juvis Warrior, A. R., and out of a 10508.5—477.5—F, daughter of Sunnymede Dixie Royal. The other by Rex's Laddie Double and out of a "General" daughter with 12017—535—A. (See page 837).

G. B. WALKER, STONEVILLE, MISS.—A bred heifer by Flying Horse Royal Piper out of Betty's Bessie or Shantituck, 10399.8—495.4—DD. In calf to Meadow Lodge King's Maestro, sold for $9,000 at '44 Mid-West. (See page 871)

MORT WOODS, PRIMROSE FARM, ARDMORE, OKLA.—A fine pair of heifer calves—one by Caumsett Rancher out of a 10310—455—A dam. The other is a "Valet" daughter and out of a 9951—465—GG dam of "Woods" breeding.

EVERYTHING T. B., BANG'S AND MASTITIS-FREE

Breeders' banquet—Thursday, May 3, 6:30 P. M. Daniel Boone Hotel—Sale Headquarters
Columbia is in the Heart of the U. S.—accessible by rail, bus, plane and sometimes by water.

Write for Catalog

Missouri Guernsey Breeders' Association

H. A. HERMAN, Secretary-treasurer,
COLUMBIA, MISSOURI

ROY S. JOHNSON, Auctioneer
DECATUR, INDIANA

Contrary to Popular Belief . . .

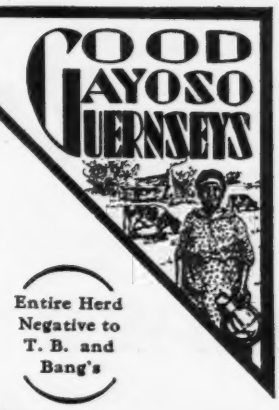

Entire Herd Negative to T. B. and Bang's

The nucleus of the Gayoso Farms Herd was individually, quietly and privately selected by our own personnel.

This line-up of test cows, located in eight different states, was purchased as good sound well-bred low record or untested cows and at prices any farmer can well afford to pay. Average $485 each.

These same cows, now on their official test, are the envy of all who come to Gayoso Farms.

Just imagine, if you can, the personal delight and satisfaction we shall enjoy as they each complete records upward to nine hundred or possibly even one thousand pounds of butter fat and deliver us progeny by:

Coronation Victor — Chinquapin Philosopher — Coronation Fame

This presentation is a living fulfillment of the imaginations, confidence, judgment and management that all go to formulate the policies of Gayoso Farms in the establishment of this herd and are ever present to advise and help others who seek to do likewise.

GAYLORD'S NONA VAL purchased from a herd in Oklahoma at $800 is dam of Gayoso County Val and is now on preliminary test making a very creditable record. Now in calf to Coronation Victor and will go on retest.

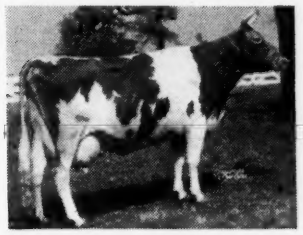

WILBURN BEAUTY'S HEIRESS purchased from a herd in Virginia at $500 has completed a preliminary record of 681.5—B (subj. to final verif & appro.) and is now in third month on retest producing over 3 lbs. fat per day.

WISE SISTER purchased from a herd in Maryland at $600 has been many times grand champion in show ring has completed a preliminary record of 662.0—EE. Now just ready to freshen and go on retest. Our sights are plenty high as she has previously milked 70 lbs. daily for us when not on test.

ST. ALBANS COUNT'S GILT was purchased from a herd in Missouri at $650 and is dam of Gayoso Grandeur. She is now in fifth month on official test and is still producing 3 lbs. fat per day. Now bred to Chinquapin Philosopher.

CASWELL'S MATCHLESS DAISIETTA purchased from herd in Ohio at $400 is dam of Gayoso Foremost Faithful and is now in third month on official test milking close to 70 lbs. milk daily containing approximately 3 lbs. butter fat.

MARMION'S NESHOBA FLOWER GIRL (granddaughter of Aiyukpa Golden Marmion) was purchased from a herd in Tennessee at $250 is dam of three heifers and one bull in Gayoso Farms Herd and is just completing official record of 750 lbs. butter fat at twelve years of age on three teats. Now in calf to Coronation Victor. She is acclaimed by all who see her as the type of cow we are all looking for but seldom ever own.

THE SEVEN OAKS ROSELANE'S HAZEL purchased from a herd in Pennsylvania at $340 is dam of Gayoso Lady Hazel also baby heifer calf, Gayoso Legacy Hazel and is now well along on official test milking at 70 lbs. milk daily containing approximately 3 lbs. butter fat.

QUEEN CONSTANCE OF THORN HILL purchased from herd in Texas at $325 is now in fifth month of her preliminary test as a four-year-old producing close to 80 lbs. butter fat per month. Now in calf to Coronation Victor.

BULL-E-TIN

Special Offering:

Gayoso Coronation Cheer

Now ready for light service

Sired by:

CORONATION FAME

Out of:

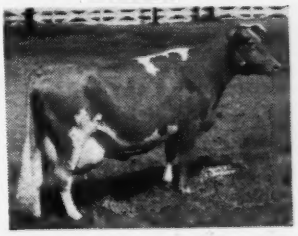

HILL GIRT GAYETY

9906.9—499.0—EE

Just fresh and going on retest. Daughter of Langwater Belle, maternal sister to dam of Langwater County Squire.

WRITE OR WIRE AT ONCE

You are cordially invited to visit Gayoso Farms to study our herd and our entire operations.

GAYOSO FARMS • *Horn Lake, Mississippi*

(On Highway 51, 14 miles South of Memphis)

WILLIAM R. KENT & ASSOCIATES, Owners — JOHN W. COLEBANK, Manager — WILLIAM CHILCOAT, Herdsman

BOULDER BRIDGE FARM CO.

★

CONSIGNS TO THE

MID-WEST SALE, ELMHURST, ILL. - MAY 11, 1945

BOULDER BRIDGE NOLA 594325

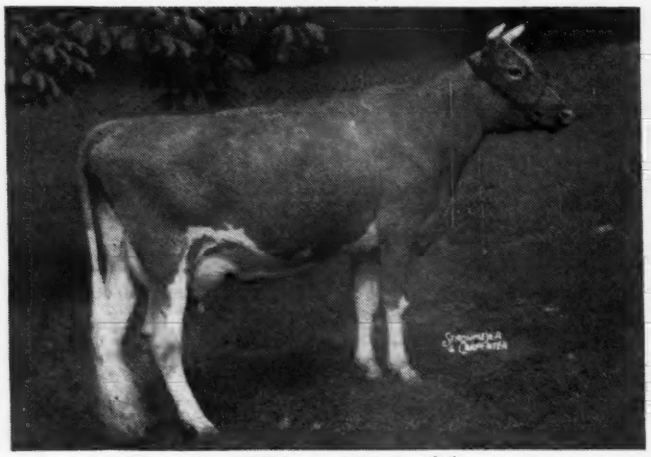

Record: 10402.4—516.5—GG
15676.8—773.1—C
Dam: BOULDER BRIDGE JASMINE 457206
9392.9—458.0—EE

BOULDER BRIDGE QUAINT 781606

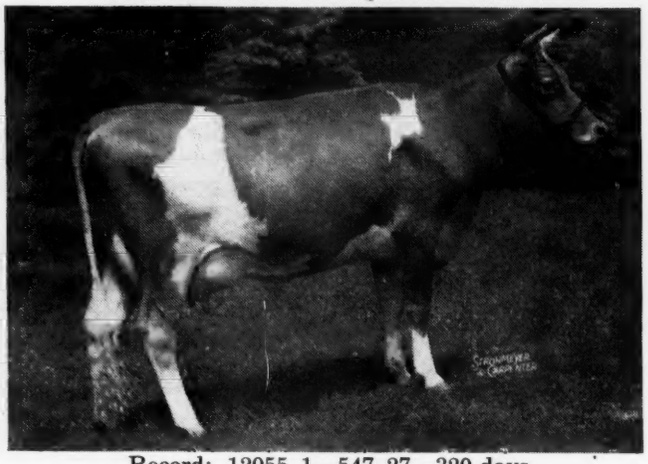

Record: 12055.1—547.27—320 days
Class G, still on test.
Dam: ROXY OF IOWAGOLD 477540
13279.5—572.1—D

These are two of the very best cows ever owned or bred by Boulder Bridge.

The Sire of "NOLA"
BOULDER BRIDGE MATCHMAKER 259502

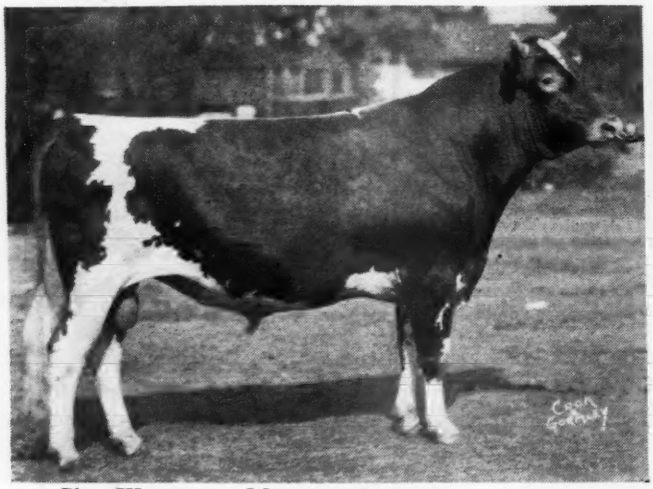

Sire: WYEBROOK MATCHLESS 216336
Dam: MASTER FRED'S MAY-TIME OF BDK. 274611
11411.4—600.4—G
16010.5—857.1—D

The Sire of "QUAINT"
VALLEYWOOD VALIANT HERO 235690

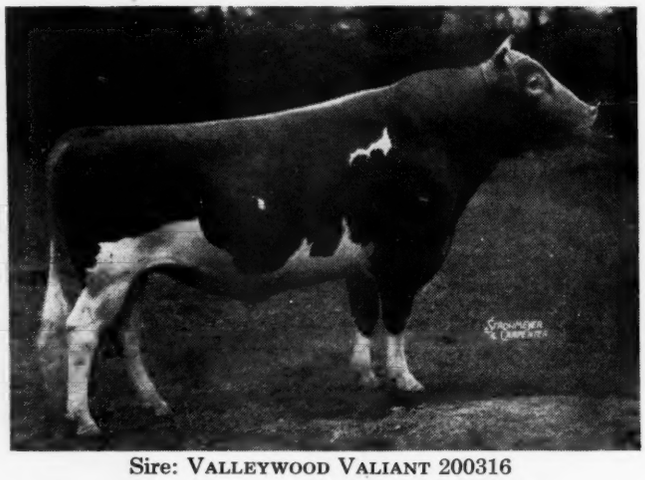

Sire: VALLEYWOOD VALIANT 200316
Dam: VALLEYWOOD HARRIET 357789
14223.2—781.8—CC

Watch the May 1 issue for material on three additional animals, two snappy King Don's and beautiful bred heifer by "Hero."

"Follow through with Boulder Bridge"

Boulder Bridge Farm Company • Excelsior, Minnesota

G. N. DAYTON, PRESIDENT L. V. WILSON, SUPERINTENDENT

Consigned to . . .

Ward Snarr's Heifer Sale

Charlotte, N. C., April 28

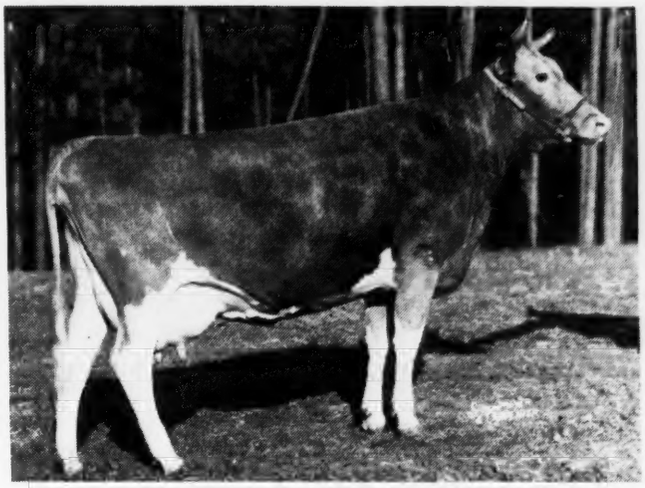

Wakefield Yeoman's Gertie

Sire: WAKEFIELD YEOMAN'S PRINCE
Sire: Maxim's Master Fred, A. R.
Dam: Gerti-Rose
12601.0—655.3—G

◀ Dam: WAKEFIELD VALOR'S GEM
13086.8—639.5—DD
Sire: Quail Roost Valor's Son, A. R.
Dam: Forest Hill Margaret Hannibal
16036.7—691.6—A

"Gem" is regarded by many as one of the best cows in our herd.
Therefore, we recommend her daughter to the DESCRIMINATING BUYER.

At the Farm...

Gem's Son

Dropped: January 15, 1945

BY

WAKEFIELD MAJESTY'S ROSE MAXIM

Sire: QUAIL ROOST MAXIM'S MAJESTY, A. R.

Dam: WAKEFIELD BELL ROSE ——▶
15328.4—799.1—A

This calf, by one of our Junior Herd Sires, BRED IN THE PURPLE, is well-grown, deep-bodied, and is exceptionally wide through the thurls.

WRITE FOR PRICE AND PEDIGREE

FEDERAL ACCREDITED
N. C. BANG'S FREE NO. 257

WAKEFIELD FARM
Wake Forest, North Carolina

JOHN SPRUNT HILL, Owner — E. H. FORBES, Manager — I. W. BYERS, Herdsman

The Eastern Guernsey Sale

May 19, 1945, Trenton, New Jersey

There will be 40 Cows, 25 Heifers and several of the best Young Bulls obtainable as follows . . .

From McDONALD FARMS

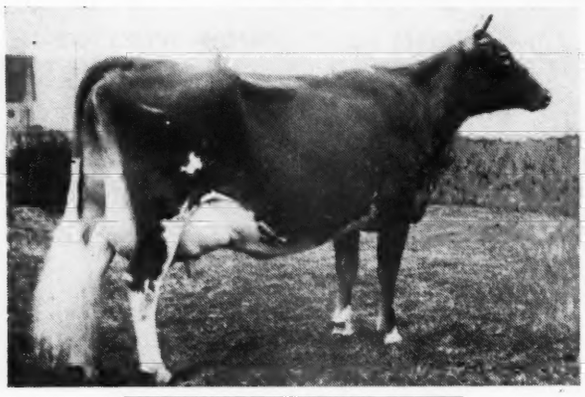

McDONALD FARMS ELITE
13659.1—606.6—G

Her son in sale, McDonald Farms Julian, Dropped: March 30, 1944. Sire: Myhaven King. Elite is by McDonald Farms Countryman (Val Erin—Coronation Monita, 640.2—AA), and out of Valor's Kittoline, 766.3—AA. 2 A. R. sons, 3 A. R. daughters include McDonald Farms Artist, 746.7—C. Also 4 choice females from this great herd which will be described in a later issue.

From LANGWATER FARM

A son of Langwater Patrician. Dropped: December 8, 1944 out of Langwater Lotus, started well on test in G, an outstanding daughter of Langwater Countryman out of Langwater Cereus, 700.4—BB. Langwater Lotus is full sister to Langwater Venus, just finished at Chedco Farm with 1011.7—D.

From WITCHWOOD FARMS

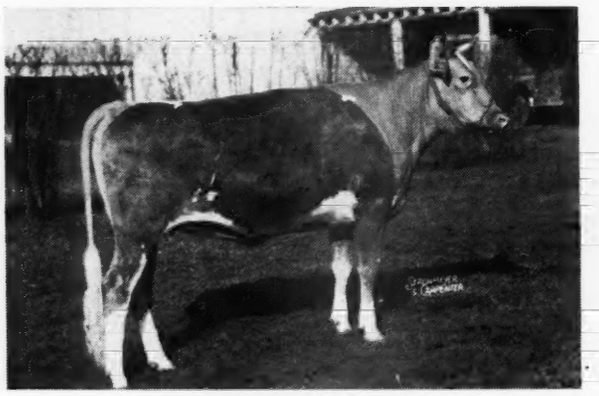

WITCHWOOD DOXY
Dropped: April 16, 1943

Served: November 25, 1944 by Langwater Wizard

Sire: FOREMOST ROYAL PRECISION, he out of May Royal's Eloise, 870.2—DD, 3 A. R. daughters.

Dam: WOLFPEN RAINBOW, 451.6—DD, is by Langwater Rising Sun.

From GARDENVILLE FARMS

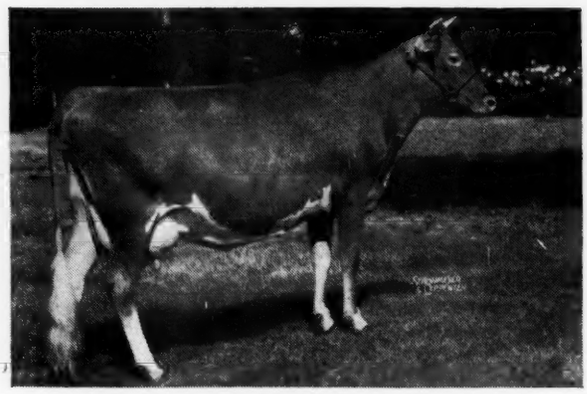

GLENBURNIE PRINCESS HERA 3D
17442.8—832.1—BB

Dam of Gardenville Prince Herald in Sale. Dropped: July 12, 1944. Sire: Pine Manor King Kenfleur, 11 A. R. daughters, others on test. And Heifer, GARDENVILLE CAROLINE, dropped: November 6, 1944. Sire: CORONATION KING OF PINE MANOR. Four daughters sold at auction averaged $4,200, one son sold for $10,000.

The dam, CORONATION CAROLINE, has 740.8—B. Sire: Coronation Pharaoh. Dam: Green Meadow Cleora, 706.3—CC, next dam, 682.9—G.

From CAUMSETT FARM

Bull, dropped: March 29, 1944

Sire: FOREMOST ACME (Foremost Royal Valor—Foremost Lida, 962.4—CC). Dam: CAUMSETT OCEAN PANSY, 13009.6—664.4—GG. She by Dynamo out of Caumsett Country Violet, 13756.0—603.9—GG.

Females from CAUMSETT are one by Acme dropped: May 3, 1944 out of Caumsett Ocean Sheen, 602.2—GG, she by Dynamo.

From The FOREMOST Herd

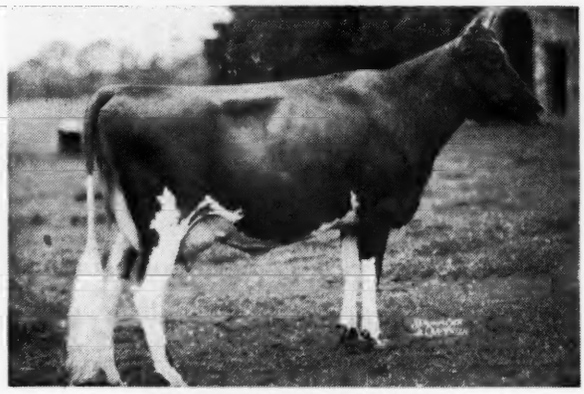

FOREMOST LOYALTY

Her daughter in sale. 18229.0—856.8—CC, she by May Royal's Valor, sire of Caumsett Dynamo. **In sale is FOREMOST ACME'S LOYALTY,** dropped: January 24, 1944 by Foremost Acme. Loyalty is the dam of Foremost Hermes, sire of Horse Shoe F. Golden Rose, sold for $2,300 in 1944 Pennsylvania sale.

FOR CATALOGS WRITE:

The Pate Sales Company, 2064 Lawrence Rd., Trenton 8, N. J.

WE CONSIGN TO . . .

Ward Snarr's Heifer Sale, Charlotte, N. C.

APRIL 28, 1945

Two July Heifers of Proved Maxim-Foremost Breeding

P. V. NOBLE BERTA

Dropped: July 1, 1944

Sired by—PRINCE'S GIPPY NOBLE
A son of Quail Roost Maxim's Prince, A. R., a show winner and son of that great sire—High Point Prince Maxim.

Out of—BILLY'S BERTA
10372.7—475.2—G. A Foremost-May King bred cow.

P. V. SENSATION POLLY

Dropped: July 1, 1944

Sired by—RIEGELDALE MAXIM SENSATION, A. R., 5 A. R. daughters and more on test. Sensation is by Bournedale Sensation, A. R., and out of Bournedale Viscountess.

Out of—POLLY'S PLUMB, 7871.3—396.6—AaA. A daughter of Klondike Gaylax that has 12 A. R. daughters and is a son of Foremost's Gay Lad, A. R.

PLEASANT VIEW FARM

Jonesville, South Carolina

W. W. ALMAN, Owner — W. J. HOGAN, Manager

IDAHO STATE GUERNSEY SALE

AT THE FAIR GROUNDS, BOISE, IDAHO

May 1, 1945, 12:30 p. m.

42 HEAD - 37 Females, 5 Bulls

SELECTED FOR TYPE—PRODUCTION—BREEDING

Including these famous blood lines
Langwater Traveler, Langwater Reflector, Langwater County Squire, Forges Royal Leader, Lad's Phyllister of Middale, Greyholme's Golden Admiral.

Most of the animals have been vaccinated for Bang's.

Sale Headquarters: Oroykee Hotel, Boise.

MAKE RESERVATIONS EARLY

FOR CATALOGS AND INFORMATION WRITE
CHARLES J. PRITZL, Sale Manager, NEW PLYMOUTH, IDAHO
Auctioneer: COL. EARL O. WALTER OF FILER, IDAHO

CONSIGNING TO...

Middle West Sale • Elmhurst, Illinois, May 11

Meadow Lodge Queen Gentian

Born: October 15, 1943

Will be sold open. She is a full sister to MEADOW LODGE KING'S OKLAHOMA, consigned to Indiana Spring Sale, May 9 (see page 854).

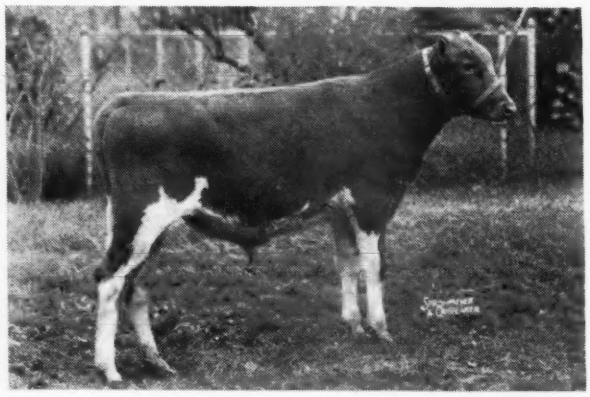

Meadow Lodge King's Bomber

(Born: April 21, 1944)

Sire: LANGWATER KING OF THE MEADS

Dam: MEADOW LODGE REX'S BETTY

10759.4—544.3—GG 13251.6—717.9—A

Sire: Bournedale Rex

Dam: Betty's Pride of Hon Terra

17335.6—855.1—AA 17564.5—830.1—AA

Next dam: Bertha's Ultra Pride

16262.6—867.6—AA

BOMBER'S TWO FULL SISTERS

Meadow Lodge Queen R. Betsy

Just fresh with first calf. Will be tested.

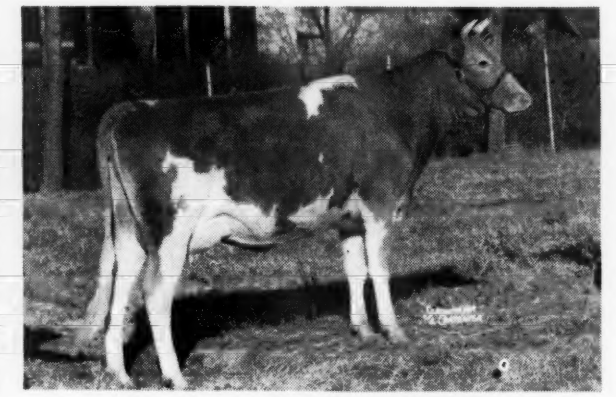

Meadow Lodge Queen R. Betty

11282.6—607.7—GG

Retest—51 days—2455.1—125.91—D

Jr. Champion, Okla. '43; 1st pr. 2-year-old, Okla. '44.

Two heifers by Meadow Lodge Rex's Climax

(See our ad March 15 issue for pictures)

MEADOW LODGE CLIMAX'S DENA (Born November 21, 1943)

Sold open—out of Meadow Lodge Queen Dena, 11658.1—553.6—bred for GG (held for approval)—a daughter of Langwater King of the Meads and Moonlight's Gentian.

MEADOW LODGE CLIMAX'S GLOW (Born December 11, 1943)

Sold open—out of Meadow Lodge Queen R. Glow, 10846.2—525.2—FF (held for reg. of calf) a daughter of Langwater King of the Meads and Meadow Lodge Rex's Glow, 12160.3—631.4—D.

MEADOW LODGE FARMS • Oklahoma City, Oklahoma

ACCREDITED NEGATIVE

456 First National Building

KENT B. HAYES, Owner

BALLARD BENNETT, General Manager

Driftwood Farm

GEORGE R. DEBNAM III., ROCK HALL, MARYLAND

offers

2 BULLS — 8 COWS, ALL FRESH OR NEAR FRESH AND A BRED HEIFER DUE JULY 8 in

Louis Merryman's 45th Sale, York, Pa., Monday, April 23

The Bulls are DRIFTWOOD'S JESTER by Blakeford Jubilee, (Blakeford Ensign—Slogan's Judith, 676.3—G; 711.0—E), out of Avis Acres Daisy, she out of a daughter of Avis Acres Robin, 990.8—AA and by an own brother to Franchester Clara, 920.7—DD, and DRIFTWOOD JAMBORNE, paternal brother to "Jester" and out of a good daughter of Blakeford Tribune.

The cows are AVIS ACRES DAISY (see below), coming 6 years, fresh the middle of February; PALMER'S ALMA, 9 years, has made 60619—2929 in six consecutive lactations by Clara's Maxim, A. R., and three of her daughters by Blakeford Tribune, May King Gippy Oliver and Broadland Cherub, fresh February and March. Also a granddaughter just fresh, a good first-calf heifer by Blakeford Jubilee, just fresh; 2 granddaughters and a great granddaughter of Rivelon Patsey, 11932.1—547.5—A.

Mr. Debnam has been breeding cattle for ten years and culled vigorously, these are his entire herd.

◀ Avis Acres Daisy

Dropped, July 8, 1939

Fresh February 15, 1945. By Franchester Cedar, own brother to Franchester Clara, 920.7—DD, out of a daughter of Avis Acres Robin, 990.8—AA.

For Catalogues Write . . .

Louis McL. Merryman & Sons
SPARKS • MARYLAND

Our 2nd Consignment . . . Another Show Prospect

Henderson County Sale, Hendersonville, N. C., May 22

McNAUGHTON'S HOLLYHOCK—Born April 30, 1944

Sire:
KLONDIKE HOLLIAMBER

- KLONDIKE HOLLIMOST, A. R.
  20 A. R. Daughters with extreme quality, good udders and production.
  - FOREMOST'S GAY LAD, A. R.
    68 A. R. Daughters
    41 A. R. Sons
  - ROCKINGHAM MARGUERITE, A. R.
    14424.1—691.8—C
- AMBER'S WALLY OF MYRTLEDALE
  13926.6—692.4—C
  - KLONDIKE GAY AMBER
    2 A. R. Daughters
  - SEQUEL'S DIANA OF GREEN ACRES

Dam:
McNAUGHTON'S ABELIA, A. R.
6835.9—395.7—GG
Milked only 311 days

- KLONDIKE KERNEL, A. R.
  7 A. R. Daughters
  Combining Great Production
  - ARGILLA KNIGHT, A. R.
    74 A. R. Daughters
    19 P. R. Sons
  - KLONDIKE GAY HEROINE, A. R.
    11618.4—632.0—BB
- GAYLAX BETTIE, A. R.
  6734.8—352.4—EE
  3 A. R. Daughters
  - POLLY'S YEOMAN'S FOREMOST
    1 P. R. Daughter, 1 P. R. Son
  - MILLER'S BETTIE ANN

McNaughton Farms • *Hendersonville, North Carolina*

M. D. McNAUGHTON, Owner — C. D. BRIGHT, HERD MANAGER

FEDERAL T. B. ACCREDITED No. 529337 — N. C. BANG'S FREE No. 409

Kitchener Farm

Consigns . . . Demanded Inheritance to

May Royal-Steadfast Sale, May 12, 1945

Raemelton Farm, Mansfield, Ohio

A Heifer of Green Meads Breeding—one combining the "Prediction-Musical" Cross.

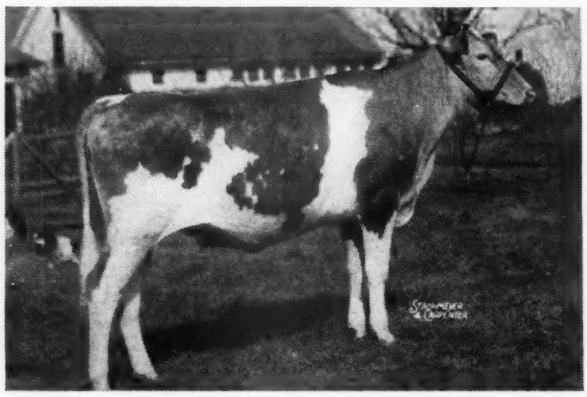

◀ Kitchener Fearless Favorite

Born: December 13, 1943

She is to be sold open

Sire: McDonald Farms Fearless through to Langwater King of the Meads.

Dam: Kitchener Feather
3197.1—136.1—70 days

She a daughter of Alfalfa Farm Philosopher, A. R., out of Rex's Heather 2d, 11781.2—669.1—A, dam of Kitchener Honeymoon, 14534.8—855.4—C.

Kitchener Fashion's Moonbeam ▶

Born: January 23, 1944

Will be sold open

Sire: McDonald Farms Fashion Plate

Dam: Kitchener Moonbeam
9487.5—484.0—GG

A daughter of Kitchener Trumpet (Argilla Conjuror-Lute of Indian Ridge).

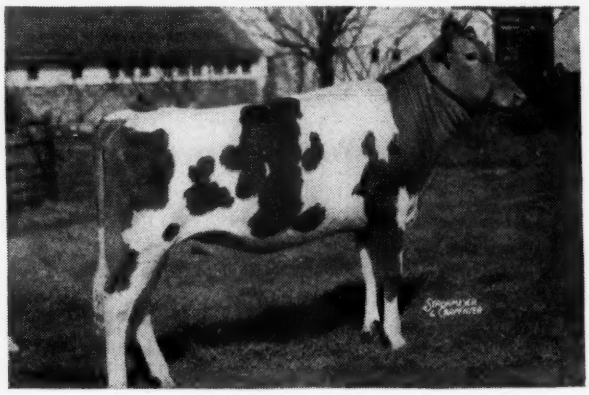

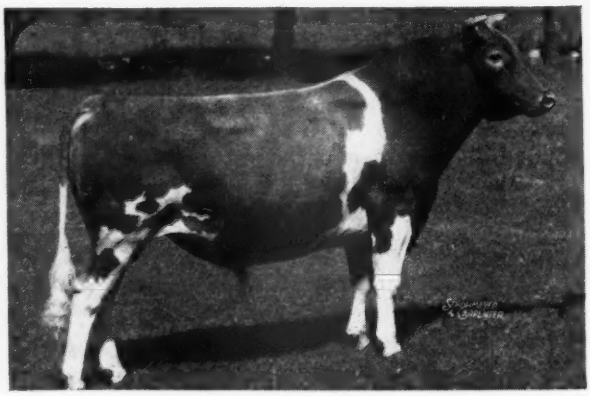

◀ McDonald Farms Fashion Plate

Sire: Foremost Prediction

Dam: Dorothea of Olentangy
10348.6—585.6—DD

A fine old Show cow and a real producer. A "Fashion Plate" daughter, Kitchener Fashion's Angela was sold for $1,100.

See our consignments to the Indiana and New England Guernsey Sales. In the May 1 issue we will feature consignments to The Guernsey Sale and Eastern Guernsey Sales, May 18 and 19.

T. B. Accredited 243954
R. B. HAYDEN, Owner

Kitchener Farm

Bang's Free 86
A. C. BARNARD, Manager

Billerica, Massachusetts

New England Sale **May 16 at 1 P. M.**

Fair Grounds, Topsfield, Massachusetts

50 Guernseys from New England's top herds . . . 30 are cows fresh, recently started on A. R. test or due at sale; 7 bred heifers due by fall; 10 open heifers; 3 top young bulls.

Consigned by Flying Horse Farm

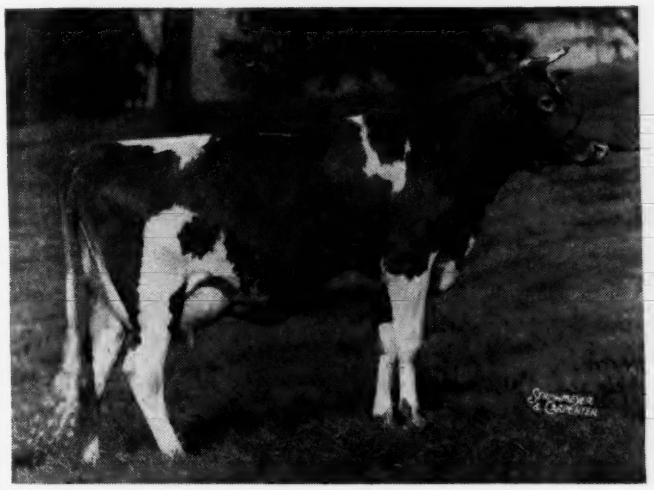

FLYING HORSE MASTER'S ROSEBUD
13419.7—790.5—F
Dam of Flying Horse Select's Rosebud, sold for $1,350 in Ohio Guernsey Classic. Due June 5 to Alfalfa Farm Select.

Consigned by Charlescote Farm

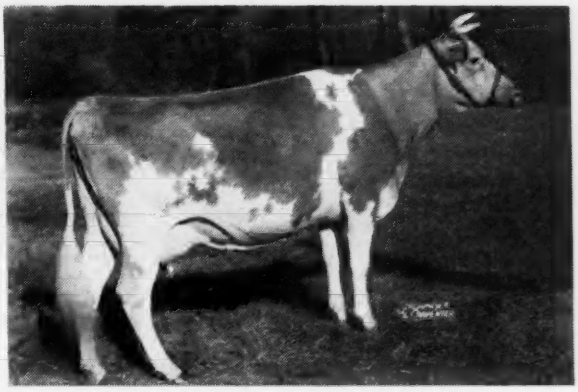

CHARLESCOTE MADONNA
12314.2—604.4—F
Will be fresh at the sale.
Sire: WOODHOLM'S MOONBEAM
(Alfalfa Farm Philosopher—Langwater Honey-moon, 15295.2—850.4—BB).

THIRLSTANE'S BUTTERFAT QUEEN is in the sale. She is a daughter of Butterfat Fashion Queen and recently completed with 14525.8—781.4—AA.

LIST OF CONSIGNORS:

ARGILLA FARM, Ipswich, Mass.
BASQUAERIE FARM, Millis, Mass.
BIRCHTREE FARM, Framingham, Mass.
CHARLESCOTE FARM, Sherborn, Mass.
CHEDCO FARM, Berlin, Mass.
EDGEWOOD FARM, North Andover, Mass.
ENDEAN FARM, East Walpole, Mass.
FLYING HORSE FARM, South Hamilton, Mass.
FORGES FARM, Plymouth, Mass.
GREAT ELM FARM, Dover, N. H.
GREENWAY FARM, Ware, Mass.
GROTON HOUSE FARM, Ipswich, Mass.
HIGH HILL FARM, North Dartmouth, Mass.
KITCHENER FARM, Billerica, Mass.
KADOCKADEE FARM, Concord, N. H.
LANGWATER FARM, North Easton, Mass.
LEA FARM, Salisbury, Conn.
LYNBROOK FARM, Southboro, Mass.
MAPLE SHADE FARM, Leyden, Mass.
ROCKINGHAM FARM, Salem, N. H.
ROSEWALD FARM, Hillsboro, N. H.
RUNNYMEDE FARM, North Hampton, N. H.
SAVERY FARM, Williamstown, Vt.
SHELDEGREN FARM, Greenfield, Mass.
TWIN VALLEY FARM, East Pepperell, Mass.
WETHERSFIELD FARM, Danvers, Mass.

ALL CONSIGNMENTS ARE FROM FEDERAL ACCREDITED AND STATE BANG'S FREE HERDS.

Write us for a catalog

DUNN & HARWOOD, • SALES MANAGERS

SCHOHARIE, NEW YORK AND CORDAVILLE, MASSACHUSETTS

GRAY HAVEN FARM

Consigns to the May Royal-Steadfast Sale

Gray Haven Content, A. R., and her son by Blakeford Argo

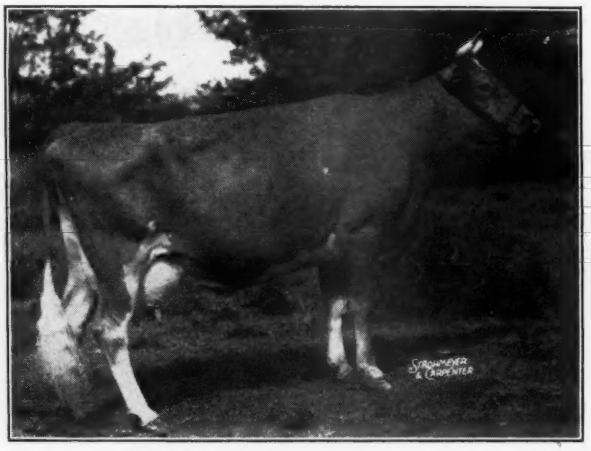

GRAY HAVEN CONTENT
On Test 13973 M., 717.3 F., 351 days. Bred for CC
10072.5 M., 521.5 F., G
Sire: RAEMELTON ROYAL CORKING, A. R.

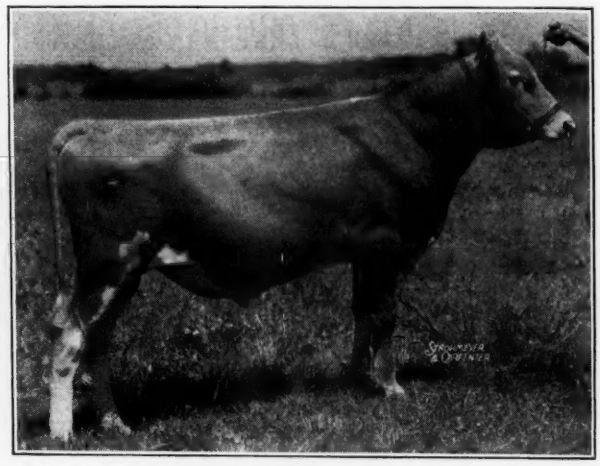

BLAKEFORD ARGO
Sire: BLAKEFORD LORD JIM, A. R.

HER DAM

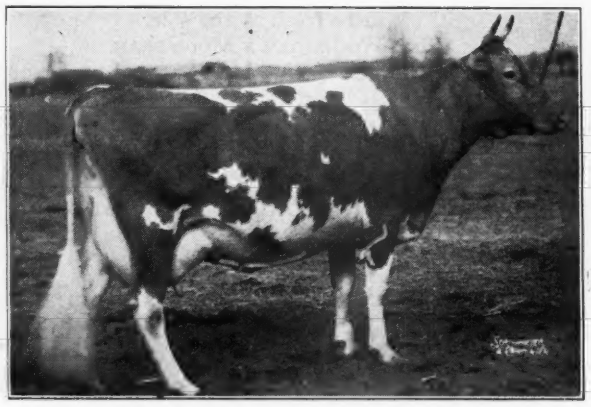

GRAY HAVEN TRANQUIL, A. R.
11639.2 M., 577.0 F., B—4 Records
Sire: RAEMELTON SUNNY TRIUMPH, A. R.

HIS DAM

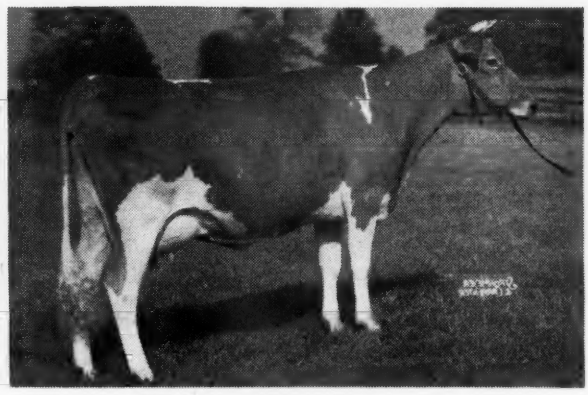

BLAKEFORD PEG, A. R.
13597.9 M., 806.9 F., E—3 Records
Sire: LANGWATER AMBASSADOR, A. R.

Gray Haven Content has individuality, size, breeding and plenty of ability. She is considered by many Ohio breeders the top daughter of Raemelton Royal Corking and was judged by the Classic Sale Committee to be one of Ohio's great living Guernsey cows.

Her son is an excellent individual, and according to Louis Merryman is the only one he knows that carries the blood of Corking, Triumph, and Lord Jim, (all sons of Green Meadow Tranquil) in his immediate pedigree. He should transmit uniform, desirable animals. Incidentally Blakeford Peg is the highest record daughter of Langwater Ambassador, her sire's dam is the highest record daughter of Langwater Steadfast, her dam is the second highest daughter of Broadland Border King.

HERD ACCREDITED BANG'S AND T. B.

JOHN HANSEN & SON

BELLEVUE, OHIO

BARRINGTON COURT FARMS

Dispersal Sale of Registered Guernseys

Saturday, Apr. 28, 1945, 11:00 a.m.

70 -- HEAD -- 70

38 COWS, 10 BRED HEIFERS, 18 OPEN HEIFERS, 3 BULLS

In the Sale---Burton Lane's Sargon Honeymoon

BORN: MARCH 3, 1943

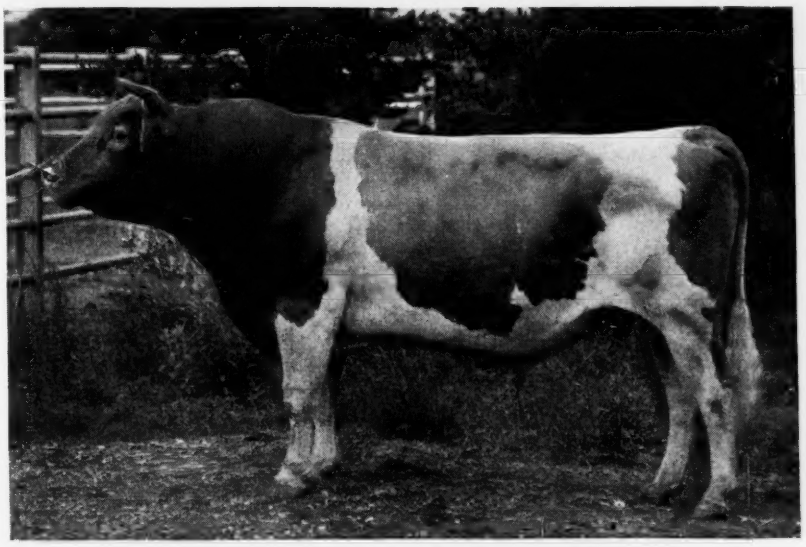

Born: February 19, 1936

His Sire

Green Meads Sargon, A. R.

A son of Langwater King of the Meads and out of Green Meads Thelma, 13518.8—740.7—D; 12902.9—704.2—G.

His Dam

Adelmer's Queen Honey Blossom

11561.3—598.1—GG
11225.5—569.8—BBB
10253.6—510.8—AAA

Being a daughter of Bournedale Allen Jay's King, A. R.

Also in the Sale . . . Maxine's King of Thorn Hill

A fine herd sire getting excellent, typy, producing offspring. 18 daughters and 8 granddaughters in the sale. Their average production on twice daily milkings is 418 lbs. of fat under every day farm conditions.

ALL BUT FIVE IN THE HERD WERE BORN AND RAISED ON THE FARM
Continuous D. H. I. A. testing for 8 years averaging 418.4 lbs. of fat.

NEGATIVE TO BANG'S . . . FREE FROM TUBERCULOSIS AND MASTITIS

ALL UNDER 4 YEARS VACCINATED

Farm located 4 miles west of Barrington on Route 14 and 2 miles north on Kelsey Road

Barrington, Illinois

MAX H. HURD, Owner

FOR INFORMATION WRITE

J. RALPH MOONEY, Box 161 WAUKESHA, WISCONSIN

WERN FARMS consign

Two Heifers "Charm" and "Choice"

DAUGHTERS OF WEY ACRES COUNTRY GENTLEMAN

Middle West Invitational Sale - Elmhurst, Illinois, May 11, 1945

CHARM . . . .

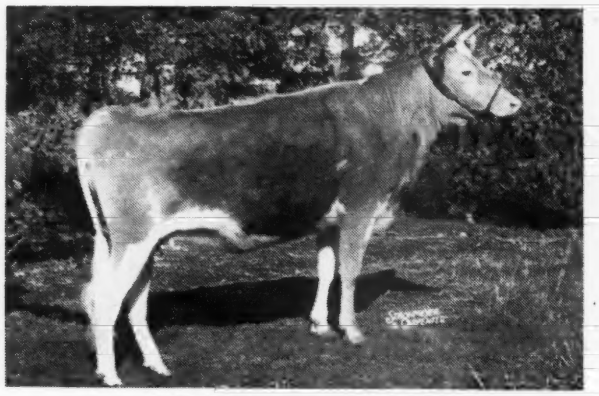

Wern's Country Charm
Born: November 22, 1942
Dam: WERN MUIROC'S DAMSEL
8794.5—433.6—A—two-time milking

CHOICE . . . .

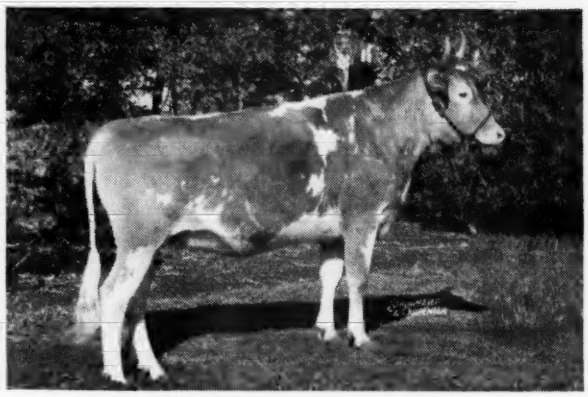

Wern's Country Choice
Born: January 11, 1942
Dam: WERN'S HILDA R.
10330.3—503.9—Bred for CC (subject to approval and held for registration of calf).

• • •

Type and Production is Their Background

• • •

Their Sire
WEY ACRES COUNTRY GENTLEMAN →
His three nearest dams average 13147.0—683.83.
His six nearest tested dams average 13770.2—722.6.
He is a son of Langwater Grandee, A. R.

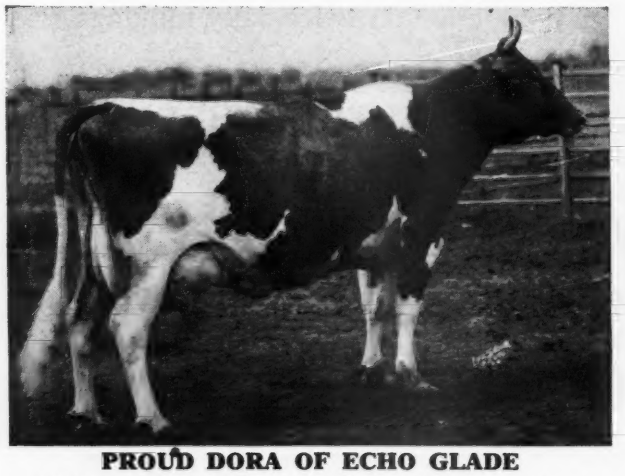

PROUD DORA OF ECHO GLADE
12126.6—619.4—F; 14377.1—781.5—AA;
19147.5—1007.1—A
Winner at many Midwest Shows. Dam of Corium Slogan's Muiroc, A. R., that sired dam of Charm.

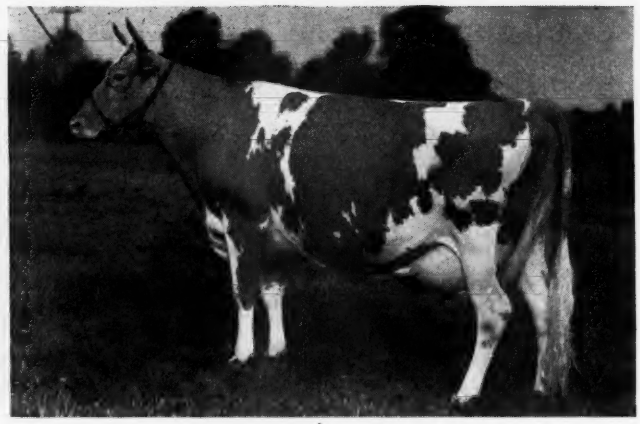

SUPREME'S LORIE
15552.0—803.3—C
Dam of Wey Acres Country Gentleman. She was Grand Champion at 1936 New York State Fair; 1st Prize 2-year-old, 1936 Eastern States Exposition.

Homer Williams . . . Chester Williams
Proprietors

• **WAUKESHA, WISCONSIN**

Clear Springs Farm Consigns to Spring Sales

To Ward Snarr's Heifer Sale • Charlotte, N. C. April 28, 1945

Three Outstanding Heifers
Two Open - The Others to Calve Week After Sale

(1) **CLEAR SPRINGS' M. K. ANNA**, dropped April 14, 1943.
Bred to Riegeldale Emory Majesty, a son of Riegeldale Melba's Emory and Bournedale Bellona, 17871.4—921.2—A. Due May 6. "ANNA" is by Clear Springs' Maxim Knight, (Quail Roost Maxim's Prince—Klondike Hope, 690.4—DD), and out of Clear Springs' Glorianna, now on A. R. test, she by "Glorious," a son of Argilla Knight and Klondike Gay Grace, 906.4—AA.

(2) **CLEAR SPRINGS' G. P. QUEEN**, a beautiful young heifer, dropped August 9, 1944. This heifer will show with the best. "QUEEN" is out of Haywood Hopeful, 15055.2—700.3—B, and by Clear Springs Gold Pride that is by Clear Springs Holligold (Klondike Hollimost—Klondike Marigold, 804.7—DD) and Nobles Butterfat Anna, 12476.4—631.0—C, in 323 days (died while on test).

(3) **CLEAR SPRINGS' G. P. CORA**, another Clear Springs Gold Pride daughter (see above). This is a good straight heifer, dropped August 4, 1944, out of Clear Springs Maxim A. Faithful that is by Clear Springs' Advancer and out of Maxim's Faithful, 644.4—AA.

FOR CATALOGS WRITE WARD SNARR, SILER CITY, N. C.

To Henderson County Sale • Hendersonville, N. C. May 22, 1945

Clear Springs' Maxim Eunice

We have consigned a good daughter of Maxim's Master Fred, 10 A. R. daughters others now on A. R. test. "FRED" is by High Point Prince Maxim and out of Master Fred's Chene of Bdk., 734.3—AA. "EUNICE" is out of Countess of Garden Creek, A. R., daughter of Masterful of Garden Creek. "Eunice" has a record of 9151.3—513.0—G, and 9905.5—541.0—C, and will calve April 12, and start back on retest at sale time.

PLAN A TRIP NOW TO WESTERN NORTH CAROLINA THE MIDDLE OF MAY —Combine business and pleasure and attend the sale at Hendersonville May 22; Boone, May 23; Sparta, May 24, and Murphy, May 25.

See our advertisement in next issue for information on consignments to other sales.

DON'T FORGET QUAIL ROOST-MAXIM SALE, APRIL 30!

Bang's Free Herd Certificate 100 ***T. B. Accredited 538529***

A. L. Brown, ***Owner***
G. H. Cartner, ***Manager***

CLEAR SPRINGS FARM

Concord, North Carolina • ***U. S. Highway 29-A***

Greenfield Farms Dispersal 103 HEAD

MAY 26, 1945 - 10:30 A. M., E. W. T.
ROMEO, MICHIGAN

Managed by Michigan Guernsey Breeders' Assn.
Alden P. Cole, 212 Abbot Bldg., East Lansing, Michigan.

SELLING IN SALE WITH 22 IN CALF TO HIS SERVICE, INCLUDING DAUGHTERS OF LANGWATER VALPHAR, BROOKWOOD WINNER, FLYING HORSE ROSE KING AND OTHERS.

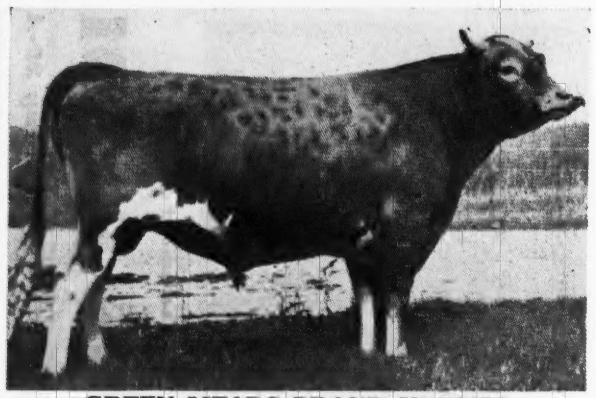

GREEN MEADS PROUD KNIGHT
Born May 27, 1939

His Sire:

LANGWATER COUNTY SQUIRE, A. R.
27 A. R. Daughters, 5 A. R. Sons

His Dam:

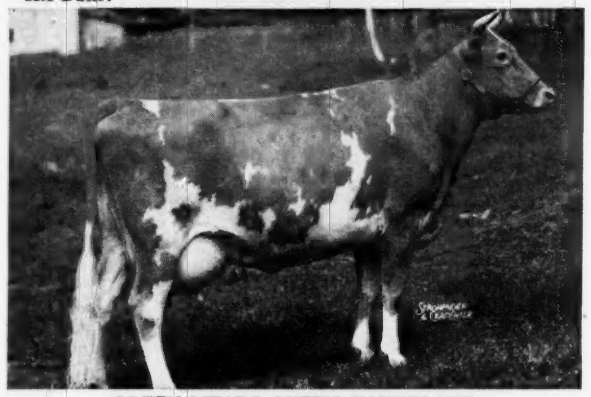

GREEN MEADS QUEEN SNOWFLAKE
11362.9—614.0—B 10510.4—601.0—GG

THROUGH LANGWATER MERRYMAKER TO

HIS SIRE →

LANGWATER COUNTRYMAN, A. R.
28 A. R. daughters and 11 A. R. Sons
Sire: Langwater Merrymaker, A. R.

THROUGH SHUTTLEWICK QUEEN OF JOY TO

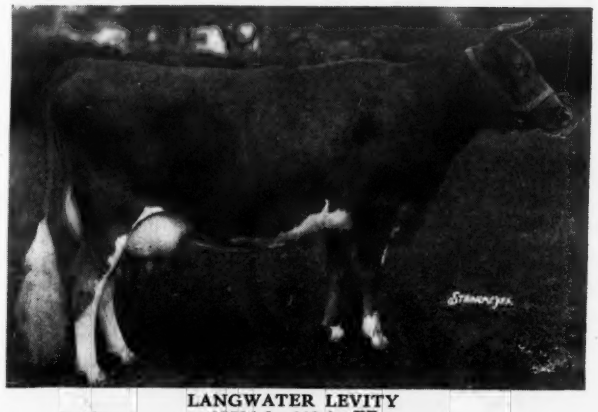

LANGWATER LEVITY
12785.9—662.2—EE

HER DAM →

AIYUKPA L. SNOWDROP
13016.8—737.7—A
2 A. R. Daughters
Sire: Aiyukpa Levity-King, A. R.

HER GRANDAM →

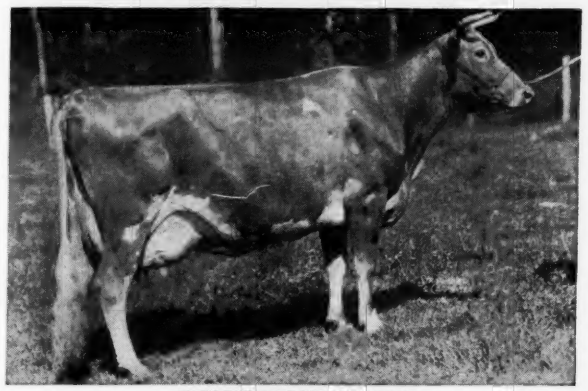

SHUTTLEWICK LEVITY
16896.0—804.4—G

GREENFIELD INVESTMENT CORPORATION, ROMEO, MICHIGAN — Robert A. Holmes, *Manager*

Greenfield Farms Dispersal

103 HEAD

MAY 26, 1945 - 10:30 A. M., E. W. T.
ROMEO, MICHIGAN

ARGILLA L. LEGACY
Born: July 8, 1943

SELLING in Sale along with 43 in calf to his service. MANY OF THESE BEING DAUGHTERS OF GREEN MEADS PROUD KNIGHT, PRESENTED ON THE OPPOSITE PAGE.

His Sire

PINE MANOR LEVITY'S LEGACY
Sire: Langwater Corporal, A. R.

HIS DAM:

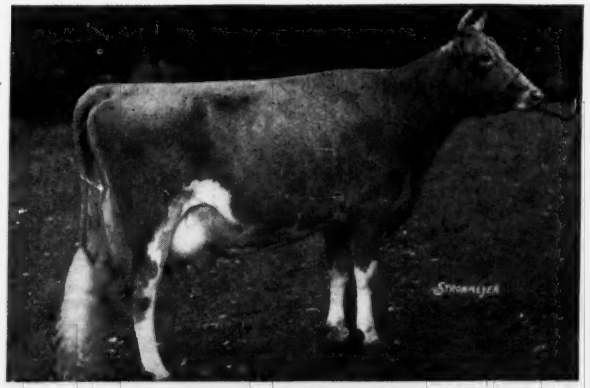

GREEN MEADOW LEVITY
13961.0—707.6—FF

HER DAM

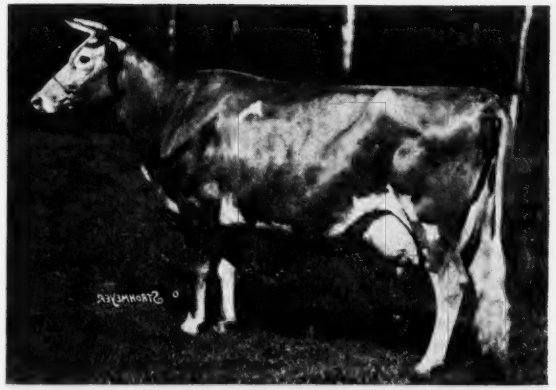

HER DAM **SHUTTLEWICK LEVITY**
16896.0—804.4—G
S. & Gr. Champ., E. S. E. 1927
S. & Gr. Champ., N. D. S. 1927-1929
4 A. R. Daughters, 3 A. R. Sons
Sire: Langwater Steadfast, A. R.

His Dam:

ARGILLA CLAIRE
15943.9—814.7—A

HER PATERNAL GRANDAM

SHUTTLEWICK MIRTH
13633.6—706.1—G

Alden P. Cole—MICHIGAN GUERNSEY BREEDERS' ASSOCIATION, 212 Abbot Bldg., EAST LANSING, MICHIGAN

Our Consignments to

THE EIGHTH

Missouri State Sale

MAY 4

Are rich in
"LEVITY BREEDING"
Our breeding program is
"LEVITY ON LEVITY"

SHUTTLEWICK LEVITY ▶
16896.0—804.4—G
Grand Champion National, 1927-29
Sold for $25,500.
4 A. R. Sons, 4 A. R. Daughters

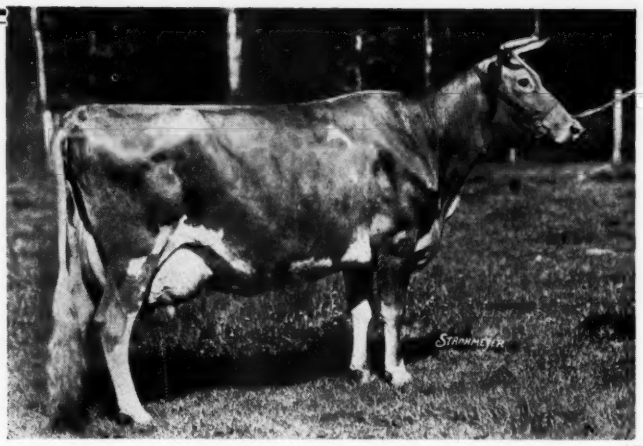

We are consigning **three** topnotch bred 2-year-olds sired by her grandson.

ST. JAMES CHAMPION LAD 219801, A. R., our former senior herd sire, 10 A. R. daughters with 412.3 to 531.4 lbs. in H. I. on 2X milking. He is sired by Shuttlewick Champion (Itchen King and Shuttlewick Levity), and out of St. James May Queen 319676, A. R.—14536.6—851.1—A. These promising foundation heifers are out of dams with records to 503 lbs. fat on 2X milking and are in calf to **WOODACRES ROYAL VIKING,** our present herd sire. His sire—**Douglaston Prince Royal 214096, A. R.,** is out of **Shuttlewick Mirth** (13633.6—706.1—G), a daughter of **Shuttlewick Levity.** His dam, Venus of Kitchener—17930.4—958.5—A, is by Argilla Lord Henry, a son of Palotterie of High Rock (16147.3—921.4—BB).

We are also consigning: **Flo-Ray's Royal Prince,** a son of "Viking," out of a daughter of "Lad" with 11170.1—531.4—DHI; a tested 4-yr-old daughter of **Majesty's Fearless 185651, A. R.;** and a 5-yr.-old daughter of **Cooper's Rex 254196, A. R.,** with a 2X record of 8762—413—D. H. I. A.

ENTIRE HERD NEGATIVE TO BANG'S AND T. B.

FLO-RAY FARM • PALMYRA, MISSOURI

MR. AND MRS. R. D. PENNEWELL, Owners

Phillips

You should have pedigrees of your herd sires and your foundation females, as well as all animals you are offering for sale.

Let us make you an up-to-date pedigree of each.

If you are planning on selling part or all of your herd, privately or by dispersal, we can be of service to you.

In ordering pedigrees, please furnish name and herd book number of animal to be pedigreed, as well as name and number of sire and dam and grandsire and grandam on both paternal and maternal sides.

For Samples and Prices write or call

Phillips Sales & Pedigree Service

GUERNSEY SPECIALISTS

Waukesha, Wisconsin Phone Waukesha - 5825

The Starr Farms

DURING the past year we sold 50 head of Guernseys from the farm. A list of about the same number of animals has been marked for sale during the coming year. This includes stock in all classes, bulls, cows, and bred heifers. For best results you should visit the STARR FARM, and make your own selections.

T. B. Accredited

Michigan Bang's Free Certificate 10355

ROSS MARTIN, Owner ELKHART, INDIANA

Stock For Sale

Sired by

CANOE BROOK CHIEF, A. R.
A son of Rockingham Ultra Royal

BIRCHFIELD MAJESTY
A son of Langwater Modeler out of an A. R. daughter of Langwater Meadow King, A. R.

CEDAR LANE FARM

Swansea, Massachusetts

MR. JOHN W. LANE, Owner
C. L. ERICKSON, Manager

Tom Cooper Farms

200 HEAD

that are 16 years and 3 generations deep in the proved blood of

LANGWATER AFRICANDA, A. R.

LANGWATER STEADFAST—LANGWATER QUEEN OF THE EAST
Through both his proved sons and grandsons and
his tested daughters and their tested progeny—

Send a Choice Selection to

FOUR SPRING SALES

To the

Arkansas State

Ft. Smith
May 1

A son of
MEADOW LODGE
REX'S HERCULES
out of a
COOPER'S REX
daughter.

A 543.5 lb. Cl. E daughter of

COOPER'S KING LOUIS
bred to our son of MYHAVEN KING.

A "Hercules" heifer and a "Marquette" granddaughter bred to our son of "KING OF THE MEADS."

To the

Missouri State

Columbia
May 4

Another "Hercules" son out of Cooper's Lucy, 548.9—A, with production, type, breeding, all the way back.

A 3-year-old "Marquette" daughter with 436.4 in G, fresh, right and typy; and her very dairylike daughter by COOPER'S ARAB, he out of our grand old brood cow, Cooper's Arabella, 13128.3—699.8—AA.

and then to Indiana

at Lafayette, May 9, and
MID-WEST at Elmhurst, May 11.

A pair of top bred heifers, **both** sired by
MEADOW LODGE REX'S HERCULES

Bournedale Rex-Moonlight's Gentian
Both out of good cows that are 3 generations deep in our breeding.

Cooper's Ramee
10176.5—528.9—FF
Cooper's Marabella
10029.7—537.8—GG
Both line-bred Steadfast's
Both bred to
McDONALD FARMS INDUSTRIOUS
our son of MYHAVEN KING, the Mid-West Heifer close-up.

These are the breeding of our whole herd.

These are the lines from which we can supply you with a choice selection of young bulls at the farm. These will interest you at Ft. Smith, Columbia, Lafayette, and Elmhurst.

Federal Accredited for T. B. 400529 *State Accredited for Bang's 3424*

TOM COOPER FARMS

TOM COOPER
Owner

Ardmore, Oklahoma

AL GEURKINK
Manager

WE ARE CONSIGNING TO THE

Quail Roost Sale • April 30, 1945

A GREAT YOUNG COW

Pinemont's Kattie Ann

265 days—9006.4—489.41—FFF

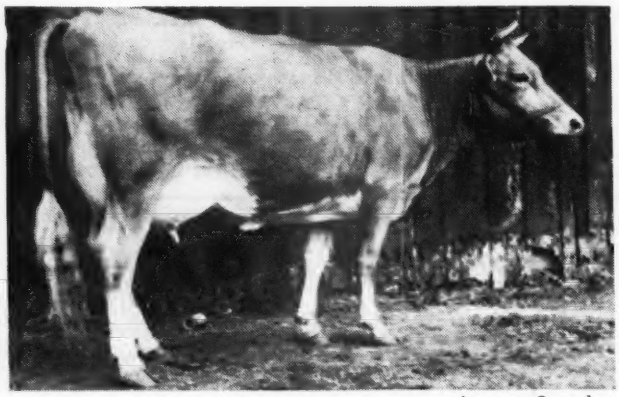

Amateur Snapshot

SIRE:
Pinemont's Valor Prince 287996

Son of Quail Roost Maxim's Prince 209991, son of High Point Prince Maxim 104016.

DAM:
Pinemont's Bost of Cedar Grove 580748

9279.5—475.0—G
10977.5—558.4—EEE
12145.5—607.0—CCC
11009.7—556.2—AAA

Sire: Maxim's Laddie of Quail Roost 205801, son of High Point Prince Maxim 104016.

HER GRANDAM, Maggie's Lady of Cedar Grove 238449, and what a great old cow she must have been, (WHY), for the following reasons:

Dam of Maggie of Cedar Grove 324802

9424.5—504.5—AA 11538.6—586.3—A 8686.3—466.8—BHI

Dam of 5 A. R. daughters that average 13110.6—645.8, all at Fanning Fields Farm, Arden, N. C.

"MAGGIE" is also dam of Pinemont's Bost of Cedar Grove, (see records above). "Bost" has two A. R. daughters and looks like "Kattie Ann" might be another, if she is, the three will average in immature classes, heifers on twice-a-day milking for 305 days, 415 lbs. fat.
"KATTIE ANN" will look good in any herd, and she is due to freshen around June 30 to a grandson of Bournedale Dassel.

We are also consigning a nice heifer to Ward Snarr's Sale, Charlotte, N. C., April 28, 1945. Sired by Quail Roost King Maxmost 272144. Dam, Nittany Meadows Violet 626938, 9462.0—477.0—GGG; 10515.5—537.6—EEE; 10548.2—527.2—CCC, State Champion in GGG.

PINEMONT FARM

Bristol, Tennessee

NORMANDY FARM
GUERNSEYS

Offers Two of Our Best . . .

Levity-Steadfast Bred animals

at May Royal-Steadfast Sale, May 12, 1945

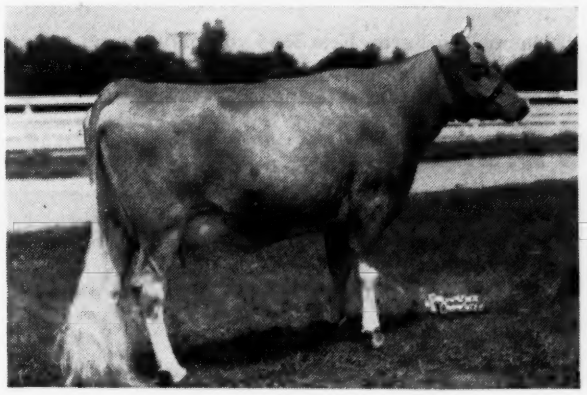

← Normandy Anita

10493.2—562.0—G
Born: March 21, 1941

SIRE: **Coronation Prince Steadfast, A.R.**
DAM: **Normandy Maxie Royal**
12158.4—618.8—GG

In calf to Coronation Melba's Majestic, a son of Coronation Levity Prince, A. R., out of Coronation Melba, 13001.2—804.5—GG.

Normandy Levity Courageous →

Born: July 15, 1944

SIRE: **Normandy Levity King**
Our Senior Sire

DAM: **Coronation Milford**
11855.9—535.1—B

Twin sister to Coronation King of Pine Manor.

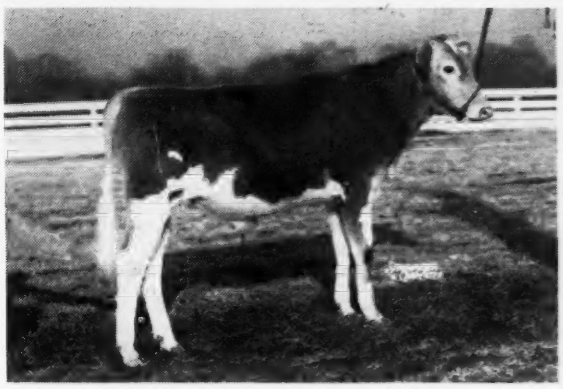

Don't Forget Our Consignment to the Indiana Spring Sale, Lafayette, Indiana, May 9, 1945

PLAN NOW TO ATTEND BOTH SALES

T. B. ACCREDITED NO. 472911 . . . BANG'S ACCREDITED NO. 1451B

MR. AND MRS. H.C. KRANNERT, Owners
KENNETH TATE, Manager

NEW AUGUSTA, INDIANA

May Royal-Steadfast Sale

RAEMELTON FARM, MANSFIELD, OHIO

Saturday, May 12, 1945 The DAY AFTER THE MID-WEST SALE

Mansfield, Ohio is easily reached by automobile from all directions, being on the Lincoln Highway (U. S. Route 30) from the East and West and State Routes 13 and 42 from the North and South. It is practically half-way between Pittsburgh and Fort Wayne, East and West and exactly half-way between Cleveland and Columbus, being 70 miles from each of these cities.

Raemelton Farm is southwest of Mansfield on State Route 545 which is known as Marion Avenue Road, two miles from the Square and the first farm out of town.

The Pennsylvania, B. & O. and Erie Railroads all pass through Mansfield. Consult your Ticket Agent for schedules.

If you call Mr. Edward M. Brown, Superintendent of Raemelton Farm, Erie 5385 you may be met either at Galion or Crestline if there are no convenient trains to Mansfield.

The Mansfield-Leland Hotel, Mansfield, Ohio, will be Headquarters during the sale.

62 Head--11 Bulls, 20 Cows, 13 Bred Heifers, 18 Open Heifers

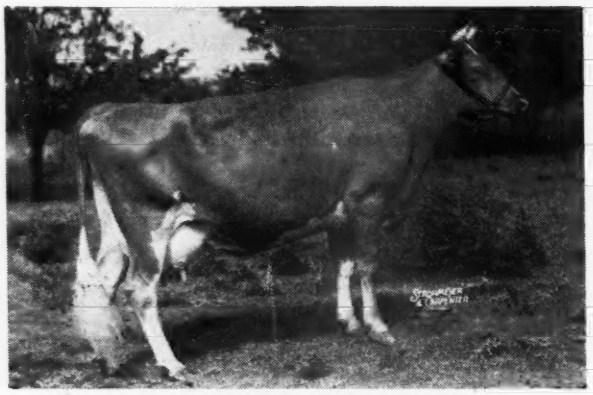

GRAY HAVEN CONTENT

10072.5—521.5—G; 323 days, 13347.0—679.81—Bred for CC.
Dropped: December 24, 1939
Sire: RAEMELTON ROYAL CORKING
Dam: GRAY HAVEN TRANQUIL
440.9—FHI; 466.8—DHI; 577.4—B; 583.5—A, by Raemelton Sunny Triumph. She and her yearling son by Blakeford Argo. Consigned by GRAY HAVEN FARM. (A real cow. L. McL. M.)

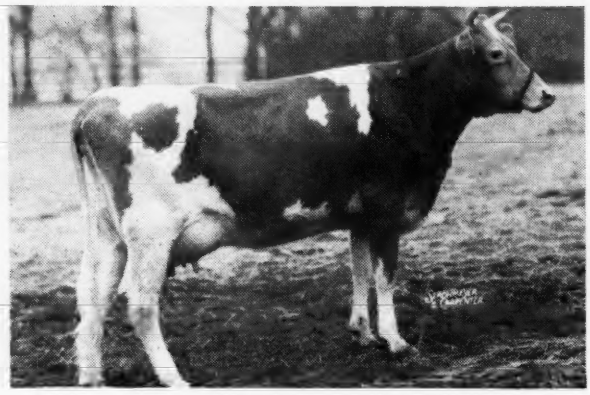

FRANCHESTER SAINT CHARM

Dropped: November 12, 1942
Fresh January 22, 1945, on test
Sire: FRANCHESTER SHAWNEE
Dam: GERAR CHARMING RHEBA, 558.8—GG
By Langwater Charmer A. R.
Consigned by FRANCHESTER FARMS.

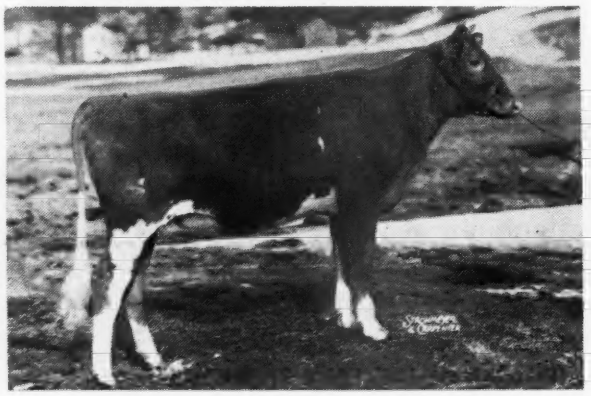

McDONALD FARMS JOSEMAY

Dropped: January 7, 1944
Sire: McDONALD FARMS VALOR, A. R.
Dam: GREYSTONE ROYAL DIANE
11969.7—573.3—G, by Rex's Duke of White Farms, A. R. 2nd dam, Greystone Milkmaid, 13377.1—615.9—A, by Highland Magellan, A. R. Consigned by McDONALD FARMS.

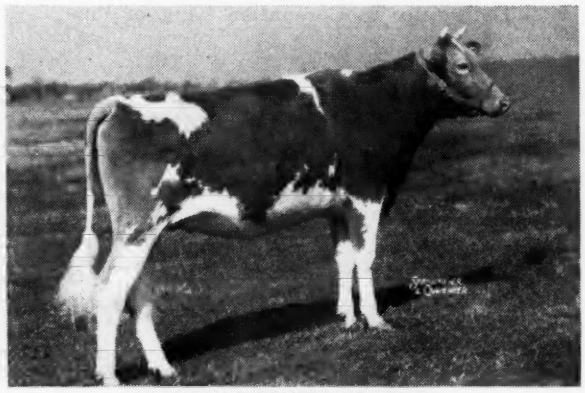

O-KAY LEVITY OLINE

Dropped: June 21, 1943. Bred December 10, 1944 to Coronation Leader
Sire: PINE MANOR LEVITY KING. Dam: GLENLEIGH OMBRE.
Consigned by O-KAY FARM. They also offer a son of Pine Manor Levity King out of Raemelton Corking May, 12467.3—603.7—GG.
2nd dam: Raemelton Triumph Madonna, 592.8—GG, and the nicest cow at Raemelton today. 3rd dam: Magnetta Duchess, 642.2—E, 6 A. R. daughters, 1 A. R. son.

FOR CATALOGS WRITE . . .

LOUIS McL. MERRYMAN & SONS - SPARKS, MARYLAND

Our Consignment to the

MID-WEST INVITATIONAL SALE

FRTIZLYN GEN HEIRESS

FRITZLYN GENIUS 200897
1 A. R. Son
12 A. R. Daughters including:
Fritzlyn Genuine
14648.0—745.6—EE
Fritzlyn Genesis
10942.3—564.3—FF
Fritzlyn Generous
11409.8—562.7—FF
Fritzlyn Gentle
9787.7—542.8—GG
Fritzlyn Genelite
9462.5—462.4—GG

BELLAIRE'S HEIRESS 327441
8190.2—530.3—G
Dam of:
Fritzlyn Heiress
10775.8—592.4—GG
Fritzlyn Gen Heiress
10529.2—520.0—G
12596.3—582.0—EE

UPLAND'S GOOD GIFT 77253
1st pr. 3-yr.-old, Trenton Interstate Fair in 1925
37 A. R. Daughters, 7 A. R. Sons
Fritzlyn Gemsey
16155.1—740.1—A
Fritzlyn Gem's Pride
14800.7—725.9—B

FRITZLYN ULTRA GEM 201652
11280.6—563.8—FF
10018.3—456.8—AAA
14959.7—715.9—A
3 A. R. Daughters over 700 lbs.

HECTOR OF GREENWAY 105159
30 A. R. Daughters, 3 A. R. Sons
Sire of:
Biscoe Matilda
12020.4—686.5—F
Beaverbrook Edwina
10587.7—589.8—E
Biscoe Eudeyne
10199.9—584.8—FF

ATAMANNSIT PRINCESS SWEETHEART 262969
9097.0—523.5—E
1 A. R. Daughter

LANGWATER CAVALIER 21012
Grand Champion, Brockton Fair, 1914
39 A. R. Daughters, 24 A. R. Sons
River Bend Ruby
14926.0—870.3—A
Upland's Maid
14583.6—748.6—C
14473.0—767.6—A

UPLAND'S GOODNESS 89599
14772.3—783.0—B
11648.8—652.3—FF
1 A. R. Daughter; 3 A. R. Sons

FRANK ROSE 26342
21 A. R. Daughters, 2 A. R. Sons
Sire of:
Helen of Hill Girt
11684.8—610.7—AA
15194.8—751.9—A

FRITZLYN ULTRA LILY 113106
9130.3—475.3—G
13194.5—701.4—A
3 A. R. Daughters

LANGWATER HERALD 79777
13 A. R. Daughters, 8 A. R. Sons
Sire of:
Primrose of Northshire
14740.1—639.6—B
10791.4—510.4—E

IMP. BETSY'S HOPEFUL 150678
15594.9—904.7—A
16071.8—918.0—AA

LANGWATER HANNIBAL 69279
15 A. R. Daughters, 16 A. R. Sons
Sire of:
Atamannsit Princess Coronet
17810.6—946.1—A

IMP. SPLITSILK OF EDGEMOOR 94253
13867.7—681.0—A
1 A. R. Daughter

• • •

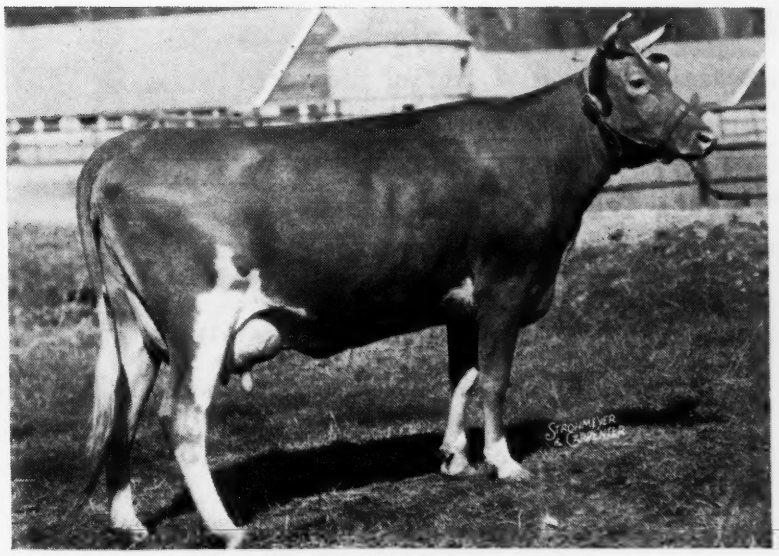

FRITZLYN GEN HEIRESS 577558

To

Missouri State Sale

we are consigning:

Seco Valor's Jewel

Born: October 11, 1943

Daughter of GREEN MEADS BENEFACTOR out of a GRACE'S VALOR daughter that has 523.2—F.

She is carrying a calf to GAYHEAD'S LORD HENRY.

• • •

Watch for coming issue for complete information on our senior herd sire:
GAYHEAD'S LORD HENRY
A few outstanding sons of his for sale at the present time

SECO FARMS • ARCADIA, MISSOURI

FEDERAL ACCREDITED 183139 STATE BANG'S FREE 864

MIDVIEW FARM *Consigns . . .*

To Quail Roost-Maxim Sale, April 30, 1945

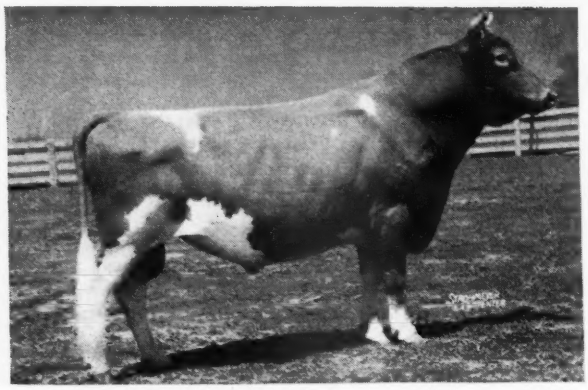

BOURNEDALE GOLDEN MAJESTY, A. R.

MIDVIEW MAJESTY'S TIPSY
Sire: BOURNEDALE GOLDEN MAJESTY, A. R.
Dam: MIDVIEW'S THELMA, A. R.

MIDVIEW MAJESTY'S DIDO
Sire: BOURNEDALE GOLDEN MAJESTY, A. R.
Dam: MIDVIEW'S DAMSEL, A. R.

For catalog write: LOUIS MCL. MERRYMAN & SONS, SPARKS, MARYLAND

To Ward Snarr's Heifer Sale, April 28, 1945

Dam of Masterpiece

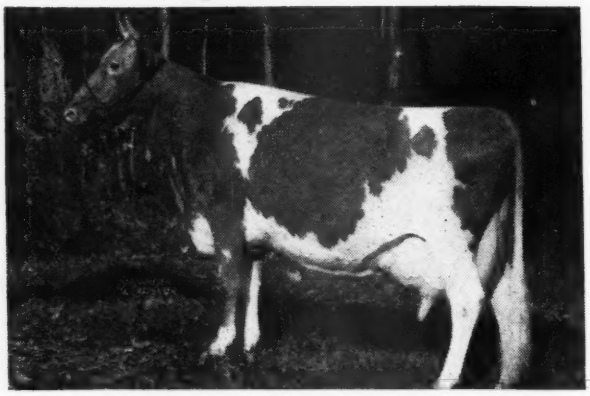

BOURNEDALE GOLDEN BUNNIE

MIDVIEW MASTER'S CRESCENT
Sire: BOURNEDALE S. MASTERPIECE
Dam: MIDVIEW'S CRESCENT

MIDVIEW MASTER'S LUCERNE
Sire: BOURNEDALE S. MASTERPIECE
Dam: MIDVIEW'S LUCERNE, A. R.

For catalog write: WARD SNARR, SILER CITY, NORTH CAROLINA

To Virginia Heifer Sale, May 10, 1945

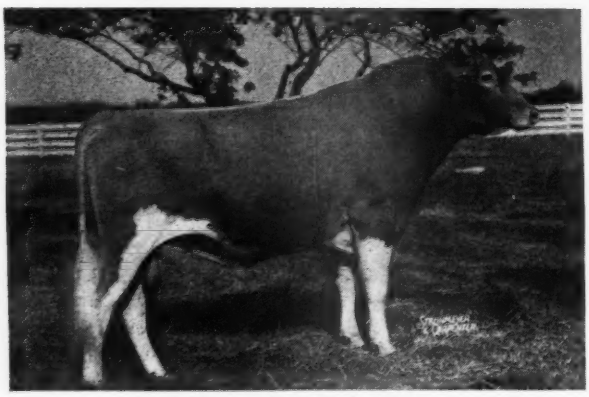

MIDVIEW'S ACTON

MIDVIEW ACTON'S ESTELLE
Sire: MIDVIEW'S ACTON, P. R.
Dam: MIDVIEW'S ESTHER, A. R.

MIDVIEW ACTON'S MARGERY
Sire: MIDVIEW'S ACTON, P. R.
Dam: CABIN HILL MARGERY, A. R.

MIDVIEW ACTON'S BELT
Sire: MIDVIEW'S ACTON, P. R.
Dam: LADY BELT, A. R.

MIDVIEW MAJESTY'S BEAUTY
Sire: BOURNEDALE GOLDEN MAJESTY, A. R.
Dam: MIDVIEW'S BEAUTY, A. R.

MIDVIEW RAIDER'S ANNETTE
Sire: MIDVIEW'S GOLDEN RAIDER, P. R.
Dam: ARCHDALE'S LADY, A. R.

For catalog write: R. G. CONNELLY, BLACKSBURG, VIRGINIA

MIDVIEW FARM, Route 5, RICHMOND, VIRGINIA

A. MISTR & SONS, Owners

More about FOUNDATION

● Commodore's Antoinette of Brooklawn 110815, born in 1920, was a fine old cow whose milk was an excellent color and high test. She made a good record of over 10,000 lbs. of milk in E.

● Her pedigree shows she came down through the Dolly Dimple's May King of Langwater and Ne Plus Ultra line by her sire, The Commodore, paternal side, with Sheet Anchor, through his son Rutila's Sheet Anchor on his dam's, Gold Dome's Lady Gay, side of the family.

● Masher Blood is strong on her maternal side for she is a granddaughter of King Masher and maternally a double great granddaughter of Imp. Masher's Galore.

● Yes, this cow had a good start and seems to have done well with her inheritance. Of her eight registered progeny one stands out more than the rest. This is Lady of Brooklawn born in 1928 and still one of the grand old cows in our herd.

● Lady of Brooklawn has made in five A. R. tests, 4 in triple letter, 1 in single letter classes, 41845.9 lbs. of milk and 2340.0 lbs. of fat. She has given us five good daughters all making the grade in the various classes in which they have been tested.

● The fine old cows like Antoinette form the working basis of a good Guernsey herd. They nick and their blood carries on.

ALDERNEY-BROOKLAWN FARMS

MORRIS PLAINS, NEW JERSEY

Dispersal Sale MAY 7th

THE

Entire Shaker Farm Herd of Registered Guernseys

Canterbury Shakers, East Canterbury, New Hampshire
12 Miles North of Concord, New Hampshire

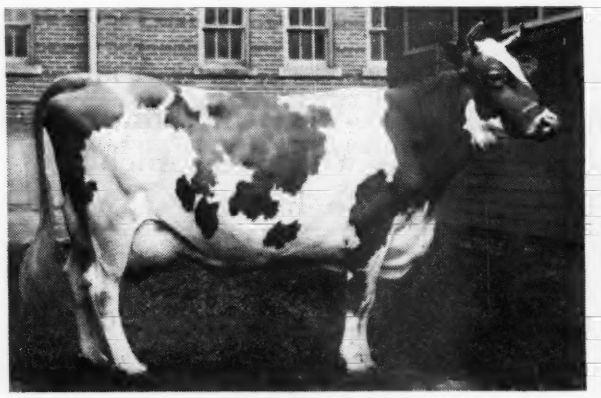

GLENCOE'S BOPEEP
13121.7—622.6—A

LILY BELL OF CANTERBURY
Photo at 20 yrs. old with 18th calf by side

LILY BELL OF CANTERBURY lived to be 22 years old and produced a living calf each year from 1896 through 1913, a total of 18 calves. Her daughter Lily Bell of Canterbury 3d had 15 calves and Lily Bell of Canterbury 4th produced GLENCOE'S BOPEEP, also bred at Shaker Farm and sold to W. W. Marsh, Waterloo, Iowa, for whom she was Grand Champion at the National Dairy Show and Dairy Cattle Congress in 1910, 1911, 1912—fountain head of the famous Bopeep family.

60 Head

38 COWS (28 will be fresh or due at the sale)
20 BRED AND OPEN HEIFERS
2 BULLS

THE ENTIRE HERD IS ON D. H. I. A. TEST, MANY COWS HAVING 2-TIME RECORDS FROM 9000 TO 10792 LBS. MILK, 50 LB. 2-TIME COWS.

SELLING:

ROSEWALD VIOLET'S VALENTINE, herd sire, born: October 29, 1942, with his heifer daughters. Sire: Langwater Darius; Dam: Catamount Violet, 12338.0—655.9—AAA, New Hampshire State Champion.

1 daughter, 2 granddaughters of Dolly's Foremost of High Rock; 17 daughters and granddaughters of Argilla Catamount and Argilla Moonlight, both being sons of Dolly's Foremost of High Rock; 33 of Phillip's Coronado, grandson of Green Meadow Peerless; 5 of Langwater Clovelly and of Caumsett Bell Boy and Mussolini.

OPPORTUNITY: It's a great opportunity to get fresh cows—50 lb. cows with D. H. I. A. records and popular blood lines, also to visit the world famous Canterbury Shaker colony established in 1794. The old Shaker Store and Gift Shop will be open and the Shaker Sisters will serve the lunch on sale day.

STATE BANG'S FREE HERD 8834 . . . FEDERAL ACCREDITED FOR TUBERCULOSIS

Write us for a Catalog . . .

DUNN & HARWOOD *Sales Managers*
Schoharie, N. Y. and Cordaville, Mass.

KENFLEUR

Offering A Son *of*
PINE MANOR LEVITY KING

Out of Raemelton Corking Pather 738800—one of the top cows in the May Royal—Steadfast Sale in 1943.

This calf was born, March 19, 1944—an excellent individual—ready for service. If you're looking for Levity Breeding, here's one of the best.

For further information write or call

KENFLEUR FARMS

H. C. HORNEMAN, Prop.
123 Washington Ave., Danville, Ill.

HENRY JENNER, Manager
Perrysville, Ind.

Lieutenant KENNETH H. HORNEMAN
Proprietor Army Ford Farm, Cayuga, Ind.

THE SECOND ANNUAL

Virginia Guernsey Breeders' Heifer Sale

Thursday, May 10, 1945—At Noon

EXPERIMENT STATION FARM, ORANGE, VIRGINIA
(On U. S. Route 15)

50 Choice Heifers, selected carefully from 25 of the Good Guernsey herds in Virginia; Heifers of Excellent Breeding, Type, and Production Promise; all from Bang's and T. B. Free Herds and Eligible to go into any state. 20 of the Heifers are bred, others soon will be.

You can make dependable selections from Heifers rich in the breeding of Raider's Ivanhoe; Bournedale Golden Majesty; Coronation Potentate; High Point Prince Maxim; Klondike Glamour; Valor's Truce; Foremost May King; Inverness Ace; Rockingham Darling and Prepotent Foundation Guernseys.

If you can't get the cows you need, come to Virginia for the kind of Heifers that soon will be excellent cows.

The Virginia Guernsey Breeders' Association
R. G. CONNELLY, Sec'y, BLACKSBURG, Virginia

The Developement of Your Herd Depends on the

BULLS
YOU USE

We can furnish you with the right kind of bulls from 3 to 18 months old out of cows such as these:

FRITZLYN GRAND	567.2—GG
MAYWICK'S DIMPLE	850.8—AA
WOODMAN'S SALLY	525.9—G
COUNT'S MAIDIE	694.0—D

CEDAR POINT
1658

W. ALTON JONES
Owner

MORGAN A. WOLFROM
Manager

Easton, Maryland

YOU CAN'T MISS ON THESE!

We are consigning two choice bred heifers to the

3rd ANNUAL INDIANA SPRING SALE - MAY 9, 1945

MURRAY'S MAJOR ZEPHYR

A daughter of Coldspring's Romulus Major, born August 3, 1943—Dam: Murray's Lady Golden Glow, 11586.1—486.6—GG, and will be bred before sale to our Junior Herd Sire, Coldspring's Leda's Romulus (Langwater Romulus, A. R.,—Coldspring's Hardwick's Leda, 14634.9—724.9—BB). He is the sire that we spent a week looking for last Fall in Pennsylvania.

MURRAY'S RAIDER'S FANTINE

A daughter of Meadow Lodge King's Raider, born November 8, 1943. Dam: Candor's Bella of Manitou, 10538.3—507.0—GG; 13604.7—677.0—B, and will be bred before sale to Coldspring's Romulus Major (Langwater Romulus, A. R.—Coldspring's May Rose, 16922.0—894.9—A, 6 A. R. daughters).

Everett Beaty worked hard to get this pair, but finally we reluctantly gave our consent.

FEDERAL ACCREDITED HERD T. B. 535518—BANG'S 8389

MURRAY FARMS - Kalamazoo, Michigan

J. J. MURRAY, Owner — ***Office:*** — JAY W. WINN, Manager

321 West Ransom Street, KALAMAZOO, MICHIGAN

☆ **FOR SALE** ☆

Roughwood Sparticus

281042

Born March 15, 1939

By Florham Sensation, A. R., by Florham Perfection, A. R., and out of Florham Polly, 15463.7—846.6—G; 19509.1—1013.8—A.

Out of Roughwood Clarabelle

10836.7—569.8—GG, by Roughwood Prestige, A. R., out of Roughwood Clarissa, 11227.5—566.7—G; 12650.6—648.9—D.

SEE THIS FINE BULL AND YOU WILL BUY HIM

HALF-WAY-UP-FARM

Sanbornville, New Hampshire

FRANCIS C. ROBERTSON, Owner — KENNETH C. ROWE, Manager

King Hill Farm

Established 1904

Two Outstanding Two-Year-Old Heifers Go To The 8th MISSOURI STATE SALE, MAY 4

Columbia, Missouri

KING HILL KING'S LORENE

Born: February 10, 1943
Sire: McDONALD FARMS GOLDEN KING
Dam: KING HILL LORENE
She will freshen May 18 to the service of Green Meads King Pharaoh.

KING HILL KING'S HOPE

Born: December 27, 1942
Sire: GREEN MEADS KING PHARAOH
Dam: KING HILL REXHOPE
We consigned King Hill Rexqueen as a fresh two-year-old to the 1939 Missouri Sale and she now holds a record of 836.3 lbs. of fat in E and is a previous Illinois State Champion. She is also 5th in BBB with 710.9 lbs. fat (at Curtiss Candy). **She has the distinction of having the highest record made of any female sold in a Missouri State Sale.**

THEY WILL INTEREST YOU LOOK THEM OVER AT THE SALE

ERNEST A. GEBHARDT, Owner — **Palmyra, Missouri**

In the . . .

Trenton Guernsey Sale

Friday, May 4, 1945, Trenton, New Jersey

From Tuberculin and Bang's Free Certified Herds there will be

Sixty-five Cows, Four Bulls ready for service and Ten Bred Heifers

From LANGVALLEY FARM

MAYWICK'S POLLY
12092.6—601.6—A

Dam of bull, **LANGVALLEY PEPPER,** in sale. Dropped December 5, 1943. Sire: LANGWATER MEADOW KING, his dam is full sister to Langwater King of the Meads.

From CHURN CREEK FARM

LANGWATER NYMPH
12867.8—613.0—FF

Maternal sister to Langwater Serene, 12983.0—618.3—C, she dam of **CHURN CREEK'S HONOR'S PHARAOH,** in Sale, dropped April 2, 1944. Sire: LANGWATER HIS HONOR, sold for $5,300, son sold for $7,100.

From MILL CREEK FARMS, MILL CREEK MARSHALL, dropped August 30, 1941. Sire: CHURN CREEK VICTOR, he by Green Meads Designer, (Langwater Country Squire and Green Meads Queen Daisy, 848.8—BB). Victor was out of Churn Creek's Remembrance, 628.2—D. The dam is a double granddaughter of Foremost Royal Prince, he by May Royal's Valor.

ARTHUR K. HACKMAN, Hatfield, Pa., is consigning a yearling grandson of Fra-Mar Farm King, the sire being maternal brother to Brian Boru Dervilla, 802.3—G. The dam, a line-bred Mixter Faithful, is by her son Foremost Majestic.

From GARDENVILLE FARMS, an outstanding cow, **REDWING OF GREENACRES,** 11328.9—506.6—CC. Sire: GREENACRES ROYAL. Dam: CAVALIER'S REDWING, maternal sister has 14331—610—A.

From FRITZLYN FARMS, two very good daughters of Coronation Leader, 3 and 4 years old, fresh in February, each producing at 40 lbs. Their dams are FAIRLAWN COLUMBINE and FAIRLAWN PRINCESS DONNA. And **FRITZLYN SUPREME ROSARY,** 4 years old, fresh in November, Sire, FRITZLYN SUPREME GENIUS.

Consignors are: WITCHWOOD FARMS, Springhouse, Pa. (2); GWYNLLAN FARM, Gwynedd Valley, Pa. (16); ARTHUR K. HACKMAN, Hatfield, Pa. (3); WILLIAM F. FRETZ, Pipersville, Pa. (3); CHURN CREEK FARMS, Worton, Md. (6); W. T. ONLEY, Northfield Farms, Snow Hill, Md. (3); ARTHUR M. YOUNGS, Wilgorlan Farm, Titusville, N. J. (22); ARTHUR E. JONES, Flemington, N. J. (2); LANGVALLEY FARM, Glenarm, Md. (2); ORIN A. SMITH, New Hope, Pa. (1); PHILIP W. SMITH, New Hope, Pa. (1); MILL CREEK FARM, Norristown, Pa. (9); GARDENVILLE FARMS, Gardenville, Pa. (1); JOHN E. STAFFORD, Laurel Springs, N. J. (3); MRS. FREDERICK BECKMAN, Skillman, N. J. (1); ESCO FARM, West Chester, Pa. (3).

For Catalogs Write

The Pate Sales Company, 2064 Lawrence Road, Trenton 8, New Jersey

TENTH MID-WEST INVITATIONAL SALE

SUNNYBROOK FARM, ELMHURST, ILLINOIS

TELEPHONE ELMHURST 3017

17 miles West of Chicago on Roosevelt Road (12th Street)

U. S. Route 330 at its intersection with Butterfield Road

FRIDAY, MAY 11, 1945

The day after the Rock Creek Dispersal and the day before the May Royal-Steadfast Sale.

The Blackstone Hotel will be headquarters for the Sale in Chicago, Ill.

The Hotel Baker, St. Charles, Ill., and the Leland Hotel in Aurora, Ill.

We suggest the Chicago, Aurora and Elgin Electric Line. Cars leave 310 S. Wells St. in Chicago Loop as follows in the A. M.: 8:05—8:40—9:10—9:35—10:10—10:35—11:10—11:35—12:10. Arriving Elmhurst 30 minutes later. Taxi service will be available at Elmhurst. East bound passenger service on this same line is available from St. Charles, Geneva, Batavia, Aurora and Elgin. Chicago, Northshore & Milwaukee Electric has hourly service from Milwaukee to Chicago.

63 Head--6 Bulls, 24 Cows, 11 Bred Heifers, 23 Open Heifers

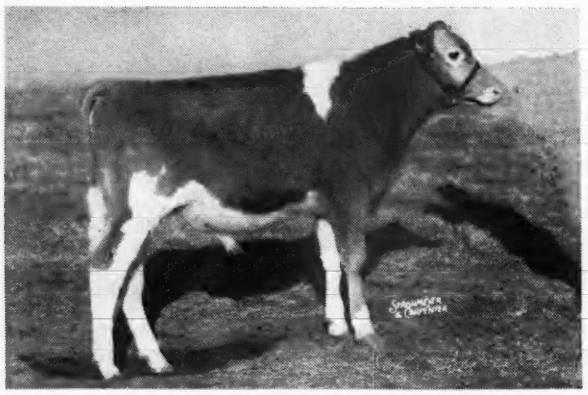

ST. JAMES CHAMPION BRUCE

Dropped: August 20, 1944

Sire: ST. JAMES CHAMPION'S CHAMPION, A R., sire of St. James Champion's Babbie, 12479.1—687.1—G, sold for $12,750 in St. James Sale '43.

Dam: ST. JAMES PRINCE'S BARBARA, 714.4—D; 704.1—AA; 795.8—A; 523.5—AAA; 700.7—AA. In Winning Proved Get N. D. S. '40; 1st 4 yrs. D. C. C. '37; and 4 yrs. N. D. S. '37; 2nd Aged Cow D. C. C. '40. 2 A. R. daughters. Gr. dam: St. James Champion's Babbie (see above). Consigned by St James Farm.

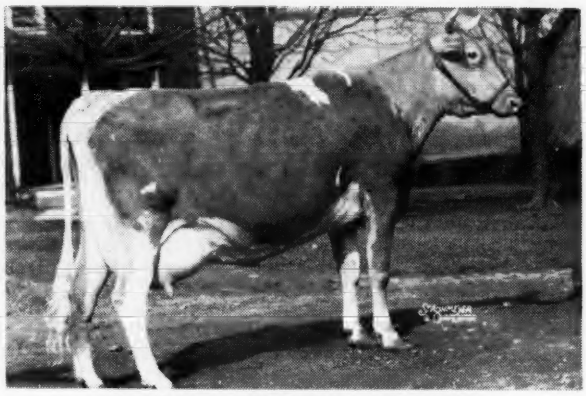

YELLOW CREEK'S CHARITY

Dropped: May 31, 1942

Fresh December 15, 1944. Making 2 lbs. fat per day.

Sire: YELLOW CREEK MEADOW KING, A. R., a grandson of Heartsease's Butterfat.

Dam: A. C. CHARITY OF VICTORY NOLL, 583.1—GHI (730); 668.4—DHI. Previous Ind. State Champ.; 627.1—BHI (730), by Ridglydale's Alert Challenger.

Consigned by Oscar R. Weaver, Goshen, Ind. (This heifer has one of the most capacious udders I have ever seen.)
(L. McL. M.)

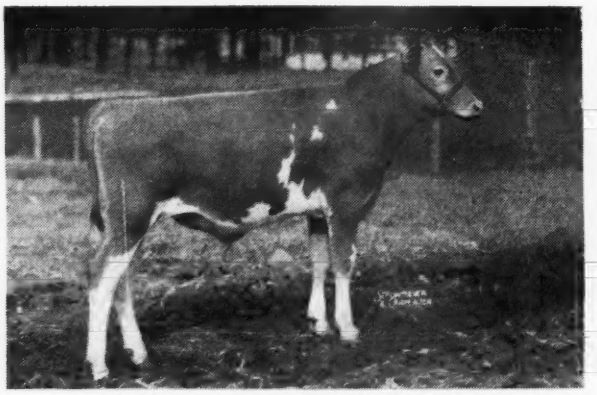

CURTISS CANDY LEVITY HERO

Dropped: August 23, 1944

Sire: GREEN MEADS LEVITY KING, sold for $15,000. Dam: SUNBLEST FARMS LOTUS, sold for $5,100. On test Cl. F; 156 days, 5378.0—239.87. 2nd Dam: Pine Manor Lotus, 645.1—G; 18557.4—856.6—C; on test—AAA—8580.2—454.55, 164 days. 5th dam: Shuttlewick Levity. Consigned by CURTISS CANDY CO.

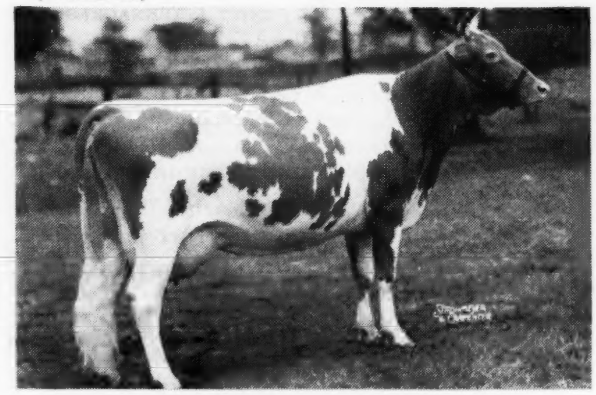

MOONLIGHT'S GENTIAN

12813.3—611.5—GG; 13330.5—620.3—DD
12056.6—591.9—BB; 13637.4—709.2—AA
16389.5—881.9—AA.

Her daughter, MEADOW LODGE QUEEN GENTIAN by Langwater King of the Meads dropped October 15, 1943, Consigned by MEADOW LODGE.

For Catalogs write . . .

Louis McL. Merryman & Sons • Sparks, Maryland

GRACELAND GUERNSEY FARMS

Consignment to

May Royal-Steadfast Sale, May 12, Mansfield, Ohio

Graceland Pride Girl

A top two-year-old heifer by Foremost Concentrate. Has been on test 86 days and milked 3741.3 milk—187.43 fat,—G. Mr. Merryman selected this heifer, and we agree with him that very few, if any, better heifers than "Pride Girl" will be sold in Ohio this year. (If you remember, we said the same thing about Pansy last May Royal-Steadfast Sale.) Will be served to Foremost Bomber before the sale.

Graceland Connie

A fifteen-month-old heifer—the first one by Foremost Bomber, son of Superb's Faithful, (7 records). The only cow of the breed with three records over 1000 pounds. Connie is out of the first daughter to finish test, by Foremost Concentrate. Second dam by High Noon of Penn Villa, that has 18, A. R. daughters. This heifer selected by Lt. Johnnie Merryman from a bunch of ten. We feel that she more than lives up to her Royal breeding. Her seven nearest dams' high records average 13390 milk, 714.2 fat.

Graceland Royal Bomber

Bull calf, just one year old—well grown and ready for light service. By Foremost Bomber, son of Superb's Faithful, 1077.4—AA. Dam, Raemelton Corking Pansy, 13065.7—718.9—D—1943 Ohio State Champion. Sold in last year's May Royal-Steadfast Sale for $4,550—she by Raemelton Royal Corking and out of the great brood cow, Raemelton Pansy, with 5 A. R. daughters. Graceland Royal Bomber is a calf with a lot of middle, straight back and best of rump. The high records of his seven dams average 16770 milk, 772.6 fat. His seven dams have 20 records that average 15315 milk, 750 fat. This calf has breeding, type and production enough to go most any place and do a good job.

We earnestly invite your inspection of this choice consignment

We have a few choice bull calves for sale at the farm by Foremost Bomber and Foremost Concentrate, out of good A. R. cows.

GRACELAND GUERNSEY FARMS

PICKERINGTON, OHIO

MR. and MRS. O. C. BELT, Owners
Columbus, Ohio

EARL VOELLER, Manager

Quail Roost Rose Maxim

Just as he is today.
Photo March 1,
1945

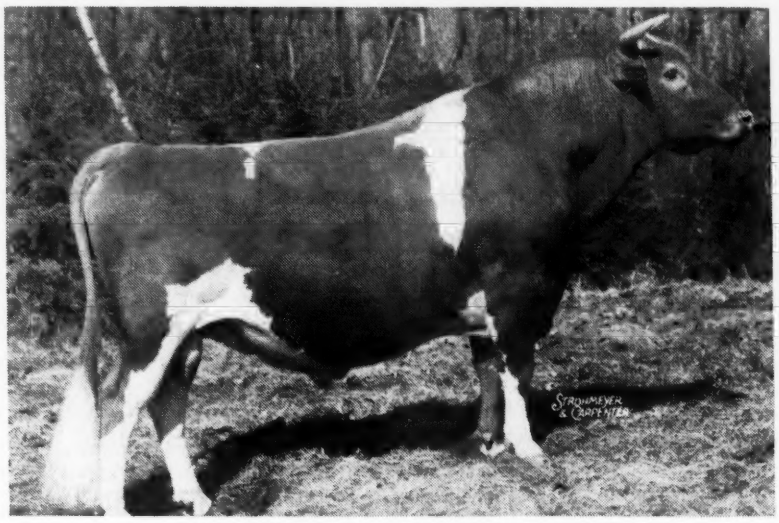

Sire of 18 A. R. Daughters up to 663.6 fat, GG. His first daughter to start a mature record milked up to 65 lbs. and in her first 45 days has produced 2632 milk, 130 fat. His sire—Maxim of Burkeville, 37 A. R. Daughters. By High Point Prince Maxim, out of a daughter of Langwater Foremost. His dam—Quail Roost Maxim's May Rose, 11813.3—708.3—F; 15227.4—867.8—BB. By High Point Prince Maxim. Her dam—Landmark Princess May Rose, 14782.5—863.5—A, 1 A. R. Son, 2 A. R. Daughters.

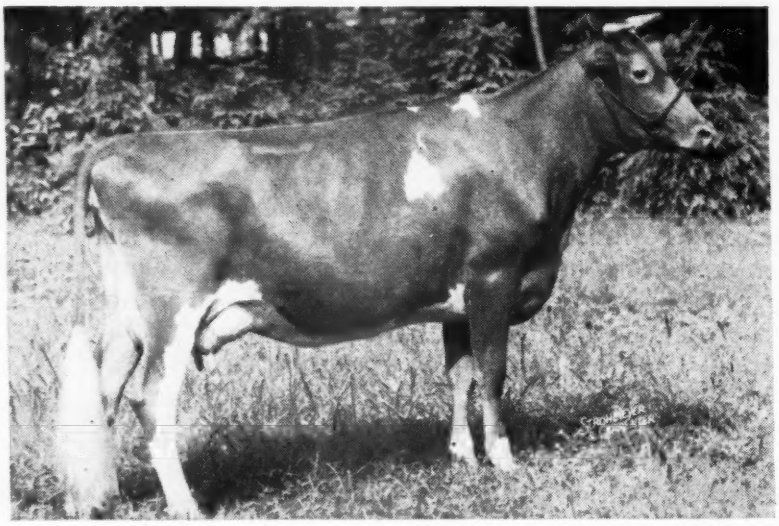

A Daughter

Fairlawn Maxim's Edwina

Photo as a
two-year-old

11801.9—663.6—GG. Fresh March 8, 1945 and started on retest. An intensely bred "Maxim." Dam—Dorothy's Maxim's Buttercup, 678.0—AA. Next dam a daughter of Hazel's Maxim with 663.5—AA.

QUAIL ROOST ROSE MAXIM, Edwina and 7 other daughters selling April 30, Quail Roost-Maxim Sale. See April 1 Journal for details on the other daughters.

Breeders interested in proved sires should study this bull's pedigree and see his daughters. His pedigree is such that he will work in any herd, especially those with Maxim and Foremost blood.

Fairlawn Farms Company • Adelphia, N. J.

T. B. Accredited No. 471212 ∴ Bang's Accredited No. 229

S. L. KATZ, Proprietor M. G. SEATH, Manager GEO. SHELLENBERGER, Herdsman

Gayhead Guernsey Farm

Sale of 35 Head

Thursday, May 17th at Trenton, N. J.

will include:

Gayhead's His Idol
- Coronation Herald
  - Coronation Rose King
  - Coronation L. Queen
- Gayhead's Iota
  - Green Meadow Monitor
  - Gayhead's Immortelle

and four of his daughters

13 daughters of Gayhead's Imperial
- Gayhead's Favor
  - Green Meadow Monitor
  - Valor's Favorite
- Gayhead's Immortelle
  - Gayhead's Knight
  - Gayhead's Ultra Glory

4 daughters of Gayhead's Lord Henry
- Lincoln Gay Prince
  - Knolland Sun Star
  - Green Meadow Sylvia
- Gayhead's Humility
  - Langwater Colonial
  - Gayhead's Immortelle

4 daughters of Coronation Herald
- Coronation Rose King
  - Green Meadow Ambler
  - Green Meadow Rosamond
- Coronation L. Queen
  - Green Meadow Coronation Prince
  - Aiyukpa Levity Queen

FED. ACC. HERD NO. 39288
STATE BANG'S FREE NO. 130

FOR CATALOGS WRITE . . .

Louis McL. Merryman & Sons, Sparks, Maryland

Geo. M. White — Cossackie, N. Y.

Consigned to MAY ROYAL SALE

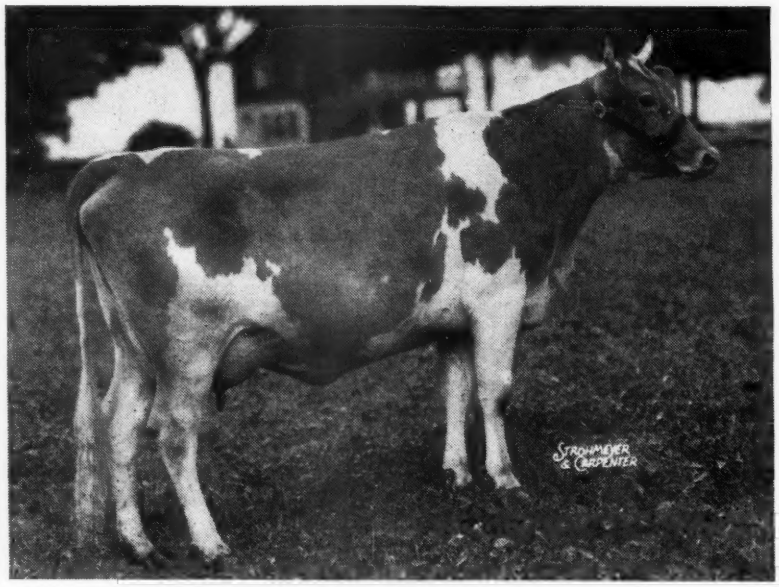

Ringgold Carolyn, A. R.
12801.0—665.5—G

Her Sire:
BROADLAND BARONET
By
BROADLAND BORDER KING, A. R.
Out of
BROWNLIE ULTRA BEGONIA, A. R.

●

Her Dam:
GAYHEAD'S CORONA, A. R.
By
GREEN MEADOW MONITOR, A. R.
Out of
VAN TROMP'S CORA, A. R.
By
GREEN MEADOW CLINKER, A. R.,
a son of GREEN MEADOW
CORONATION KING, A. R.

THIS daughter of Baronet should interest anyone who desires Green Meadow breeding. She is one we enjoy recommending. Her maternal family at the farm consists of her younger two full sisters, one maternal half-sister, two three-quarter sisters, her inbred son by Baronet and her dam. Carolyn, her full sister and three-quarter sister now on test as first calf heifers, enthuse us to believe in her family. She will sell fresh.

Unselected Daughters that will make BARONET *an A. R. Sire:*

Name		*Days*	*Milk*	*Fat*	*Class*
RINGOLD ANNABELLE, A. R.		365	12190.0	657.7	G
RINGGOLD CAROLYN, A. R.		365	12801.0	665.5	G
*RINGGOLD ANNA MARY		365	13129	665 *bred for*	GG
*RINGGOLD LADY DORA		365	11201	604.8	G
RINGGOLD MARY	Feb.	325	10954	574.1	G *Still on test*

* *Subject to final verification and approval*

Seven more now on test, 45 in our herd.

For Catalog Write . . .

LOUIS McL. MERRYMAN & SONS, SPARKS, MARYLAND

T. B. Accredited — Ohio Bang's Free Certificate No. 7336

RINGOLD Farm — GUERNSEY CATTLE — HAMPSHIRE SWINE

CIRCLEVILLE, OHIO — MR. AND MRS. ROBERT D. MUSSER, Owners

Our Consignments

to

MISSOURI STATE SALE

Columbia, Missouri, May 4

2 Open Heifers . . .

SUNNYMEDE WARRIOR ADINE—Dropped December 17, 1943. One of those splendid "Warrior" daughters and the dam is a granddaughter of Gertrude Claire with 1020.0 lbs. Fat, Class A.

SUNNYMEDE REX'S SONIA—Dropped December 3, 1943. Sired by Rex's Laddie's Double, whose first daughter made 576.2 lbs. fat in Class F, and out of a 535 lb. fat dam.

Remember, too,

ARKANSAS STATE SALE

Fort Smith, Arkansas, May 1

5 Head Including . . .

Heifer and Bull—both sired by Sunnymede Juvis Warrior, whose first 5 daughters average 593 lbs. fat.

1 cow—4 years old, typy, and fresh March 25.

2 open heifers—sired by Gayoso Betsy's Patrician and Cesor's Victory Maxim.

YOUR LAST CHANCE TO BUY A WARRIOR DAUGHTER!
WE ARE KEEPING THE REST OF THEM.

See Our Mid-West Consignment in May 1 Issue

SUNNYMEAD FARM

Bismarck, Missouri

F. F. JOHNSON, HERDSMAN — W. C. FARNER, MANAGER

R. C. FRAMBER'S DISPERSAL

(of tops) at the

Third Arkansas State Sale

Fort Smith, Arkansas, May 1

18 Head from the UPPERCRUST of this herd, that has been assembled from the tops of several Southwestern Sales recently. Balance for sale privately at PRIMROSE FARM, Ardmore, Okla.

INCLUDING: Meadow Lodge Rex's Jubilee, Gaylord's Wistaria, that Bill Hepburn said, was the "best cow in the Southwest," her County Squire daughter, King's Laddie son and granddaughter, St. Albans Qui Vive Gilley, Cooper's K. L. Elsie, Wallis's May Rose Sunbeam, Topsy of Butter Hill Farm, Meadow Lark Queen and others, including a top daughter of Gaylord's Levity King and FIVE small daughters from the above cows, by **MEADOW LODGE KING'S LADDIE, with 7 fine young daughters, 1 son, and 12 cows bred to him,** a top son of LANGWATER KING OF THE MEADS and REX'S LADDIE'S LUELLA ANN, 646.8—CHI; 660.5—A, THAT ALSO SELLS.

The Big Sensation of the Sale is naturally this son of

LANGWATER KING OF THE MEADS

3 years old

1 son sold last year for $9,000 and the "Sky's the Limit" on the youngster in the Indiana Sale this year.

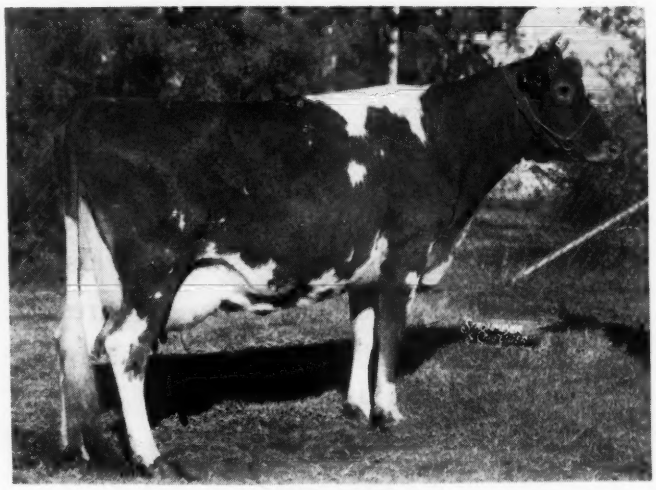

Dam of Meadow Lodge King's Laddie

Some think Meadow Lodge King's Laddie is the best type-grown son of "Old King."

With this addition to the Arkansas Sale it is probably the most attractive offering in THESE PARTS EVER.

FOR CATALOGUE WRITE . . . MORT WOODS, Sale Manager, ARDMORE, OKLAHOMA (See Arkansas Sale Ad).

Sale Headquarters, WARD HOTEL, FT. SMITH, ARKANSAS.

ROUGHWOOD GUERNSEYS

100 Head at Center Harbor, N. H.

Negative to Blood Test *(Established 1907)* **Federal Accredited**

We are pleased to announce the sale of this splendid proved sire to

W. W. McKITTRICK & SON
WELCOME-IN FARM,
COLUMBUS, OHIO.

"ADVANCE" leaves forty typy daughters in our herd and two sons to follow. He has been a good bull for ROUGHWOOD.

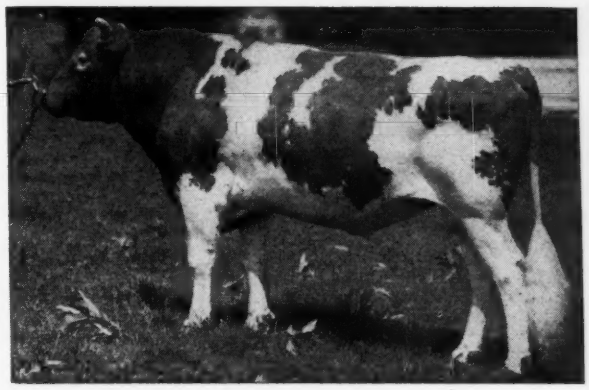

LANGWATER ADVANCE, A. R.

WE HAVE TWO SONS OF ADVANCE left for sale
No. 1—Born March 26, 1944. Dam's record, 565 lbs. fat, Class F.
No. 2—Born February 16, 1945. Dam's record, 702 lbs. fat, Class GG.

FOR PRICES AND PEDIGREES ADDRESS

GEORGE N. BARRIE, Superintendent, • **CHESTNUT HILL Massachusetts**

ARKANSAS STATE SALE

Fort Smith, May 1

1. **BULL—ST. ALBANS GRANDEE BUDDY**—Dropped November 23, 1944. Sire: McDonald Farms Grandee 319179 by Foremost Prediction 212227, 64 A. R. daughters out of Green Meads Thelma 349634—4 A. R. sons, 1 A. R. daughter. "Grandee" was sire of Top Bull Kansas State Sale 1943; top Jefferson County Sale, Jefferson, Wis. 1944—$475; and of St. Albans Grandee Gilt, sold Ind. Spring Sale 1944—11 months of age for $725.
   Dam: St. Albans Actor's Biddy 735239.
   8656.5 M., 430.2 F., Cl. GG; 11730.8 M., 601.3 F., Cl. EE.
   (By Wildwood Actor's August 197446—49 A. R. daughters. Second dam is A. R., has 3 A. R. daughters, one on test. Her sire, Cowham's Ultra Monarch, has 17 A. R. daughters and is son of Saugerties Ultra Monarch 77702—25 A. R. daughters, 3 A. R. sons).
2. **AN A. R. DAUGHTER** of "Actor" out of a daughter of Valor's Gentleman 146503—40 A. R. daughters. Will be fresh and sold open.
3. **A NICE HEIFER**—will be bred. By "Grandee" out of an "Actor" daughter with 577 F., Cl. DD. Second dam—3 A. R. records and was top female Arkansas State Sale 1942.
4. **A NICE HEIFER**— will be bred. By Valor's Royal Blend 212939, 22 A. R. daughters including McDonald Farms Eyebright—sold Ind. Fall Sale 1944 for $2500. Dam is A. R. and is a granddaughter and double great granddaughter of Sunnymede Rold Gold 180412—28 A. R. daughters.

Write for Catalog—MORT WOODS, ARDMORE, OKLAHOMA.

ST. ALBANS FARMS

560 GUERNSEYS

ST. ALBANS, MISSOURI
35 Miles West of St. Louis

Advanced Register Herd Test

WAUKESHA COUNTY

GUERNSEY BREEDERS' ASSOCIATION ✦ Founded 1906

We Take Pride in Service Offered . . .

Our County has had a complete service organization for over 30 years. Our membership has always bred the outstanding Guernsey blood lines and are so well established that it is possible to see the result of years on end of constructive breeding and herd management policies. You can see daughters, dams, grandams, and their crosses in almost any herd you might visit. Coupled with this ability to furnish foundation breeding we offer what we feel is the most complete live stock sales service available today. If you write our secretary he will handle all details. *Address all inquiries to* E. C. PHILLIPS, *Secretary and Field-man*, WAUKESHA, WISCONSIN.

Blyth Hurst Farm

In 1919 **Proud Prince of Edgemoor, A. R.** was purchased by a Waukesha County farmer for $2075. This was an unheard of price for any farmer of that time to pay for a bull. Subsequently, he became grand champion at Waterloo, Indiana, and Illinois, 1921. What is perhaps more important, however, is that he sired excellent production and type.

Our Senior Herd Sire—carries his blood plus the excellent heritage of Dotty's Colonel of Arpin, A. R., Venture of Edgemoor, A. R., and Langwater Pencoyd, A. R.

Cinnamon's Proud Prince

Now having 4 tested daughters with four more on test.

Sire: PROUD PRINCETON OF ECHO GLADE, A. R.

Dam: CINNAMON'S CLARA OF SENECA CORNERS, A. R.

Write For Our Listings

K. D. MAULE & SONS **DOUSMAN, WISCONSIN**

Doubling up the Royal Supreme Inheritance

We are breeding

FOREMOST PARAGON

to the daughters of

FOREMOST DART

Paragon is by a son of Royal Supreme, A. R.

Dart is out of a daughter of Royal Supreme, A. R. Both are out of outstanding proved inheritance through their dams.

Paragon comes from the same female line as Foremost Peacemaker, A. R., (one of the outstanding herd sires in use at Tarbell Farms, Smithville Flats, New York).

Dart is out of the same female lines as Valor's Insignia (**one of the GOOD BROOD COWS in the McDonald Farms herd, Cortland, New York.**)

Bull calves of this breeding are usually for sale.

SPRING RIDGE FARM

Waukesha, Wisconsin

ARCHIE D. JENKINS, Owner

Arcadian Guernseys

Those who attended the 33rd annual Waukesha County Sale on April 7 know our county lives up to its traditional reputation of "Breeding Better Guernseys." I wish to personally thank all the buyers, and extend a cordial invitation for their speedy return.

Arcadian Guernseys, Waukesha, Wisconsin

M. E. CLAFFEY, OWNER

HILLSIDE VIEW FARM

Introducing Two of Our Sires:

BOULDER BRIDGE ROYAL LAD

Sire: CAUMSETT HARVESTER, A. R.
Dam: BUTTERFAT QUEEN

8742.2—454.6—G; 10144.8—507.9—E; 15156.6—788.9—A

More than fourteen of his good daughters are now in our herd with more to come.

Curtis Candy Gay Bombardier

Born: December 29, 1943

Sire: BOULDER BRIDGE PLUTOCRAT
A son of Caumsett Harvester, A. R.

Dam: GREEN MEADS GAY THELMA
She is a granddaughter of Langwater King of the Meads, A. R., and Langwater County Squire, A. R.

LANGWATER-GREEN MEADS-LOCKSHORE

Continuous A. R. Testing-Guide to our Offerings.

MICHAEL ORTH, JR., Owner

Address Inquiries to C. J. WEBER, 6122 WASHINGTON CIRCLE, Wauwatosa, Wis.

LONG VIEW GUERNSEYS

Our Sires Are **BLAZERS BUTTERFAT VALOR**

Sire: HILLTOP BUTTERFAT BLAZER
Dam: BUTTERFAT FASHION PRIMROSE
A daughter of Butterfat Fashion King

MULHOCAWAY BUTTERFAT IDOL

Sire: HILLTOP BUTTERFAT, A. R.
Dam: MULHOCAWAY IDYEL

12597.6—654.5—D; 12366.0—613.9—AA; 11415.1—580.5—AAA
All 2 Times Milking

Continuous A. R. testing for over 20 years

T. B. ACCREDITED . . . BANG'S FREE

C. H. Hulburt & Son, Waukesha, Wisconsin

THE GUERNSEY CAPITAL OF AMERICA

FORGE HILL FARM

R. D. 2, Newburgh, New York

Fortunately we can still offer . . .

A Few More

WELL-BRED HEIFERS

One month to a year old
with the best
MAY ROYAL—BELL BUOY
Blood lines

Sired by . . .

FORGE HILL BELLCANDER
TARBELL FARMS ROYAL JAN
WYCHMERE MARQUIS

Tell us what you want and we will make a good selection.
Write for prices and all particulars.

Address all communications to
CHARLES A. SLATER, *Manager*

JOHN WILKIE,
Owner

A Bull, line-bred to Langwater King of the Meads, in May Royal-Steadfast Sale, Mansfield, Ohio, May 12

Meadow Lodge Climax's Conductor

(Born August 22, 1944)

His Sire

◀ **MEADOW LODGE REX'S CLIMAX**
Sire: Bournedale Rex
Dam: Green Meads Queen Snowfli
12720.4—758.0—FF
Sire: Langwater King of the Meads
Dam: Aiyukpa L. Snowdrop
13016.8—737.7—A

His Dam—MEADOW LODGE QUEEN FLUTE—on test 181 days, 6379.0—321.19—F, by LANGWATER KING OF THE MEADS and out of ARGILLA FLUTE—13035.5—752.3—G—dam of Alfalfa Farm Primrose—17564.5—1083.9—BB; Alfalfa Farm Flute—16206.2—962.9—EE, and Meadow Lodge Rex's Flute—11389.7—608.6—FF. "Queen Flute" is a full sister to MEADOW LODGE KING'S MAESTRO—highest priced bull sold at auction in 1944.

MEADOW LODGE FARMS • Oklahoma City, Oklahoma
456 First National Building

ACCREDITED NEGATIVE

KENT B. HAYES, Owner

BALLARD BENNETT, General Manager

Consigned to . . .

Indiana Spring Sale • May 9 • Lafayette, Indiana

FAIRLAWN HOLLY ROSE

A DAUGHTER of Fairlawn Maxim's Ensign due May 27 and will be just right to start on test. She is bred to Fairlawn Maxim's Heritor, a son of Quail Roost Rose Maxim, her great grandsire on the bottom line. Heritor is out of a great old imported cow with 667.9 in A.

HOLLY ROSE is out of Fairlawn L. Early Rose, 7421.6 M., 354.9 F., GgG with machine milking. She is just starting on her second record and has milked over 50 lbs. She will make a good record. Has an excellent udder.

Early Rose was out of Fairlawn Crystal Rose, that sold for $1,625 to Mr. Berry in Georgia. She is one of his favorites.

FAIRLAWN H. HULA *Also consigned.* Born February 26, 1943 and due July 30, 1945 to Fairlawn Peerless Actor, son of Green Meadow Peerless, 54 A. R. Daughters, and out of Bright Lad's Actress, that grand old cow with 980.5 fat in C. Hula's dam, Oak's Farm Hazel, 12293.9—595.9—AA. She by Brookmead's Frederick. "Hazel" is a 12-year-old cow and still has a very good udder and type and production. Green Meadow Hornet is the sire of Hula. He is a son of Green Meadow Coronation King. "Hornet" has a lot of beautiful and high producing daughters and is still active at 15 years. The calf "Hula" is carrying has two crosses to Green Meadow Coronation Prince and one to King. She is a very good individual.

SEE THEM AT LAFAYETTE MAY 9TH, 1945

T. B. Accredited 471212 ***Bang's Accredited 229***

Fairlawn Farms Company • Adelphia, N. J.

S. L. KATZ, Proprietor M. G. SEATH, Manager GEO. SHELLENBERGER, Herdsman

---

Consigned to . . .

The Quail Roost-Maxim Sale

April 30, 1945

TWIN BROOK MAXIM DOT 837185

Born January 25, 1944

Sire: QUAIL ROOST KING GLAMOUR
A double grandson of High Point Prince Maxim. By Quail Roost Maxim King and out of Rose Bud of Burkeville.

Dam: ROYAL COUNT'S POLLYANNA
10192.5—494.1—EHI
A granddaughter of Clear Springs' Advancer .

Consigned to . . .

Ward Snarr's Heifer Sale

April 28, 1945, Charlotte, N. C.

ROYAL COUNT'S MAGNOLIA 867462

Born November 15, 1942

Due to calve soon after the sale

Sire: CLEAR SPRINGS' ROYAL COUNT
Sire of 7 A. R. daughters. He is a son of Clear Springs' Advancer.

Dam: KNIGHT'S MAGNOLIA
10060.8—480.5—DHI

TWIN BROOK CLEO 867464

Born December 6, 1944

Sire: CLEAR SPRINGS' ESQUIRE
A son of Argilla Knight and out of Klondike Gay Grace

Dam: TERRACE FARM'S CLEO

TWIN BROOK FARM

SANFORD & BLACKWELDER

Mocksville, North Carolina

Do You Want Production Performance As Well As Production Inheritance?

Our Cows Hold Two of the World's Records
6th in BB and 9th in BB

SUNNY VALLEY'S FAVORITE
22012.1—963.1

SUNNY VALLEY ETHEREAL
18170.1—943.4

Why not inquire about a son of our bulls carrying Prepotent Production

GOLDEN HARVEST PLAY BOY
A son of Lincoln Gay Prince, A. R.
Dam: GAYHEAD'S FELICITY
14974.0—668.7—BB

SUNNY VALLEY'S VALOR
Sire: CORONATION PATRIOT, A. R.
Dam: GAYHEAD'S QUEEN FANCY
19225.0—840.3—AA

SUNNY VALLEY'S FAVOR
Sire: GAYHEAD'S ARMISTICE
Dam: SUNNY VALLEY'S FAVORITE
19524.8—899.3—DD
22012.1—963.1—BB

Holding 6th place among the World's Production leaders in BB.

WRITE

SUNNY VALLEY FARMS

New Milford, Connecticut

GEORGE D. PRATT, JR., Owner

Address all inquiries to WILLIAM ROBERTS, Manager

SUNNYDALE FARM GUERNSEY SALE

41 SELECTED REGISTERED GUERNSEYS AT AUCTION

Wednesday, May 2, 1945 - - 1 P. M., C. W. T.

AT FARM — 4 Miles North, 2 Miles West of Union City, Indiana
6 Miles North, 6 Miles East of Winchester, Indiana
19 Miles Northwest of Greenville, Ohio.

23 Cows ▪ 8 Bred Heifers ▪ 6 Open Heifers ▪ 4 Bulls

HERD SIRES AND REFERENCE SIRES:

MEADOW LODGE KING'S DON
Sire: LANGWATER KING OF THE MEADS, A. R.
Dam: MCDONALD FARMS DEANNA (by Myhaven King)

FRANCHESTER SCIMETER (8 Daughters in sale)
Sire: LANGWATER SHAH, A. R.
Dam: EMERITA OF MONTFAUCON
15322.4—750.3—B

FRANCHESTER COLLEGATE (8 daughters in sale)
Sire: GREEN MEADOW CONSTANT, A. R.
Dam: FRANCHESTER SILVAN
11226.6—607.6—D

PINE MANOR CARDINAL
Sire: CORONATION COUNT
Dam: IMP. CORA OF THE BAISSIERS
14459.2—607.1—A

PINE MANOR LINNET
Sire: LANGWATER CORPORAL
Dam: LANGWATER DAMOSEL
13389.6—615.2—G

FRANCHESTER NOVEL KING
Sire: FRANCHESTER NOBLE KING, A. R.
Dam: GREEN MEADOW MONITA
15695.8—782.4—C

Special Note: Near Sunnydale Farms is Shierwood Guernsey Farm operated by P. O. Shierling and Sons. Sunnydale Farm along with Shierwood Farm have been doing a superb job in breeding top Guernseys. After much persuasion Shierwood Farm agreed to consign two bred heifers, a four-year-old cow and two young bulls. The Females are bred to McDonald Farms Shierwood King 342720.

Sire: MYHAVEN KING, A. R.
Dam: YOKUM ANN, A. R. (Green Meadow Watchful)
11688.1—600.1—GG 13820.9—781.4—EE 15817.3—846.2—CC

SUNNYDALE FARMS HERD ACCREDITED FOR T. B. 473020
INDIANA BANG'S FREE HERD 3961 D

SHIERWOOD FARM HERD T. B. ACCREDITED 525171
INDIANA BANG'S FREE HERD 6628

At Sunnydale farm you will find a very clean, well cared for group of Guernseys. Mr. Mangas has been testing for many years and all animals in sale have records or are on test.

CLAUDE MANGAS, UNION CITY, INDIANA, Owner

Sale Managed by EVERETT R. BEATY SALES SERVICE, HUNTINGTON, INDIANA

Consigns
AN
INTERESTING
PAIR OF
HEIFERS

S I E

to the
INDIANA SPRING
SALE
LAFAYETTE, IND.
MAY 9

S I E B W A Y

A triple
Granddaughter
of
CORONATION ROSE KING
Born July 7, 1944
Siebway Rose King's Princess
A PEACH

W A Y

A daughter of
PINE MANOR KING'S WONDER
Coronation King of Pine Manor
Douglaston Princess Mary
15024.4—727.9—DD

Out of an Udderly Charming
Dam and Grandam.

Siebway's Wonder's Mary
Born, August 9, 1944

R. W. & EMIL SIEBENTHAL ▪ WOLCOTT, INDIANA

GRACELAND FARM

Our Senior Sire...

Quail Roost Prince Max

"From Generations of Known Producers"

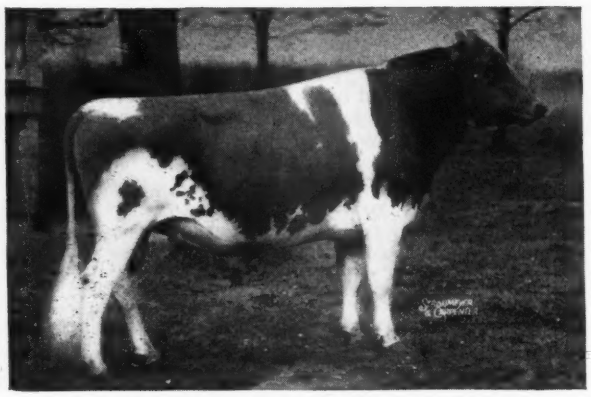

QUAIL ROOST PRINCE MAX

His Sire:
QUAIL ROOST MAXIM'S PRINCE, A. R.
41 A. R. daughters have 51 records averaging 10103.0 milk, 542.8 fat. 46 of these records are in immature classes.
His Dam:
QUAIL ROOST MAXIM'S CHRISTINE
12855.4—736.0—E; 12393.5—672.8—A
12034.0—660.8—CC; 14437.8—741.9—AA
15812.3—809.2—A

His first daughter, Graceland Max's Baby, has just finished a record of 11625.8—621.3—bred for GG (held for registration of calf). He has 19 other daughters now on test and milking up to 49 lbs. in Class G.

We are offering 10 of his daughters in Spring Sales.

To Quail Roost Sale, April 30

Daughters of the Following Cows:
QUAIL ROOST KALINDA, 13192.5—584.4—A; GRACELAND GLAMOUR ALTHEA, 10743.3—526.2—F; CLOVER HILL LUCERNE'S JANE, 12021.4—613.0—AA.

To the Ward Snarr's Heifer Sale, April 28

Four daughters and two granddaughters out of such cows as Admiral Ultra May Rose, 10664.4—553.3—AA.

To the Virginia Guernsey Breeders Heifer Sale, May 10

Three daughters and one granddaughter out of such cows as Clover Hill Lucerne, 11619.3—584.5—AHI. She has four A. R. daughters and one P. R. son. We have three more fine daughters in our herd not yet tested.

FEDERAL ACCREDITED HERD NO. 319797
STATE BANG'S FREE NO. 136

C. L. ELAM, Owner

Graceland Farm
CLAYVILLE, VIRGINIA

GAYHEAD SALE • GEORGE M. WHITE Proprietor

Trenton Interstate Fair Grounds, Trenton, New Jersey

Thursday, May 17, 1945, 1:30 P. M.

the day before THE GUERNSEY SALE. Immediately after this sale, the usual parade and arrangement of the order of sale for The Guernsey Sale will be held.

36 HEAD

In these we will offer three bulls, Gayhead's His Idol, Groton House Levity's Captain, purchased at Topsfield last fall and a bull calf, Gayhead's C. P. Ace by Coronation Pathfinder out of Gayhead's Her Acme, 606.0—EE and all saleable females, 33, dropped prior to October 1, 1944.

George is retaining eight young heifers, Gayhead's Imperial, a bull calf and nine old and unsound cows.

I have known George for many, many years, but our close friendship dates back 27 years when we took a carload of eight for Burnside, Pencoyd, Sunny Brook and Gerar to the 1918 National Sale at Midlothian, Illinois. They included Queen Celia $5,000, Cora of Gerar, 3d $2,500, and Ultra Golda $2,100.

This is the third sale I have conducted for him and in addition I have sold many in consignment sales and at private treaty including Gayhead's Felicia, 792.3—BB, top animal Coventry '37 at $2,350 and Gayhead's Her Legacy, top Heifer Coventry '41 at $2,800. Humility, top of his '38 sale at $1,050 made 19243.6—866.7—BB and is maternal sister to Imperial with 13 daughters in the sale and Iota, dam of His Idol, in the sale with 4 daughters.

I believe these are as good or better than he has ever raised, which means as good cattle as are raised. Delbert Kingston and I bought six daughters of Coronation Herald privately in the fall of '42 for Curtiss Candy. Their records average almost exactly 600 lbs. fat in EE, one in F, four in G and they have sold their bulls for more than the original cost. Herald is sire of four daughters in the sale, a son, His Idol and nine granddaughters.

The original cow, Olive of Chatham, was purchased 41 years ago and 31 of the animals trace to her. The herd was started with borrowed capital on a rented farm and has always had to pay its way. The owner, I consider, a great judge and showman and the herd has held its own for over a quarter of a century in the best company.

Fifteen years ago at the 1930 National they won the Get of Sire, Proved A. R. Get and Peer Trophy with Immortelle, Nosegay, Acacia and Delphinium by Gayhead's Knight out of daughters of Gayhead's Ultra May King. George bred the four cows, their sire, all four dams and their sire. This, I believe, an unequalled record. Immortelle was 2nd 4-year-old and is dam of Imperial, that has thirteen daughters in the sale and grandam of His Idol, in the sale with four daughters.

In the 1920 National Sale, Arthur Galusha bought Gayhead's Florette, a maternal sister to the dam of Immortelle. She was later grandam of Green Meadow Florinda, dam of Douglaston Coronation Queen, Douglaston Princess Mary, etc. It is a great family.

Few breeders have been as fortunate in their selection of bulls. His rule is knowing the female line. The udders are first consideration always.

He is now using Gayhead's Imperial out of Immortelle and His Idol out of Iota by Green Meadow Monitor, one of the nicest two-year-olds I ever saw.

Previous sires have been Coronation Herald out of Coronation L. Queen; Lincoln Gay Prince out of Green Meadow Sylvia; Langwater Colonial out of Langwater Tulip; Green Meadow Monitor out of Green Meadow Monita; Fernbrook King Hendrick out of Vesta of Chicona; Gayhead's Knight out of Princess Ultra Grace by Ne Plus Ultra; Gayhead's Ultra May King (Ultra May King—May King's Golden Lenore by Itchen Daisy's May King of Langwater) and Ultra May King out of Ultra Lady, one of the nicest daughters of Ne Plus Ultra.

George was always a great admirer of Itchen Daisy 3d and this herd has as great an intensification of her blood as any herd in the land.

Here they are, 36 strong. Great cattle have been bred from these lines and the foundation is here to do it again.

For catalogs write

Louis McL. Merryman & Sons • Sparks, Maryland

REPELMAR FARM

Sends Three Tops to the Eighth Missouri State Sale

Columbia, Missouri, May 4, 1945

GRANDEE'S BOOTS
Due May 9 to the service of:
Gayhead's His Legatee

McDONALD FARMS GRANDEE
Maternal brother to:
Myhaven King
Green Meads Taurus
Green Meads Sargon

ST. ALBANS ACTOR'S BOOTS
10072.7—450.6—GG
9902.9—459.7—BBB
(Subject to final verification & approval)

FOREMOST PREDICTION
64 A. R. Daughters, 9 P. R. Sons

GREEN MEADS THELMA
12902.7—704.2—G
13518.8—740.7—D
3 A. R. Sons

WILDWOOD ACTOR'S AUGUST
49 A. R. Daughters
9 P. R. Sons
86 records average 10453.8—522.4

BOOTS OF HICKORY GROVE
12734.7—640.9—CHI
Mo. State record, 2 A. R. Daughters

GRANDEE'S LUCKY
Due May 10 to the service of:
Gayhead's His Legatee

McDONALD FARMS GRANDEE
7 nearest dams ave.
14061—750

ST. ALBANS ACTOR'S LUCKY
9596.2—445.1—EEE
(Subject to final verification & approval)
4th pr. Jr. Yrl. Mo. State Fair 1942

FOREMOST PREDICTION
60 A. R. Daughters, 9 P. R. Sons

GREEN MEADS THELMA
12902.7—704.2—G
13518.8—740.7—D
3 A. R. Sons

WILDWOOD ACTOR'S AUGUST
49 A. R. Daughters, 9 P. R. Sons
86 records ave: 10453.8—522.4

ST. ALBANS LUCKY GIFT
12058.6—660.0—AA
5th Aged Cow, Mo. 1940
5th Aged Cow, Mo. 1942
Member 1st Produce 1942

FISHERMAN'S ARDELL
Due May 29 to the service of:
Gayhead's His Legatee

ARGILLA FISHERMAN
25 P. R. Offspring
Sire of:
3rd Prize A. R. Get National 1941

RANSOM ANGEL'S ARDELL
2nd Sr. Yrl. Wis. 1942
8013.2—452.3—DDD
298 days—still on test

DOLLY'S FOREMOST OF HIGH ROCK
More 700 lb. daughters than any other sire

SENTINEL'S TWILIGHT OF ARGILLA FARM
13551.6—680.6—A
2 A. R. Daughters, 1 A. R. Son

ARGILLA GENERAL LEE
Gr. Champ. 1941
Waterloo, Iowa, National, Wis., Illinois
11 P. R. Offspring

RANSOM FISHERMAN'S ANGEL
7337.0—400.1—EEE
3rd 4-year-old, Iowa 1941
Sr. & Gr. Champ. Minn. 1942
3 P. R. Offspring

GAYHEAD'S LEVITY
Dam of Service Sire
10782.5—607.0—FF

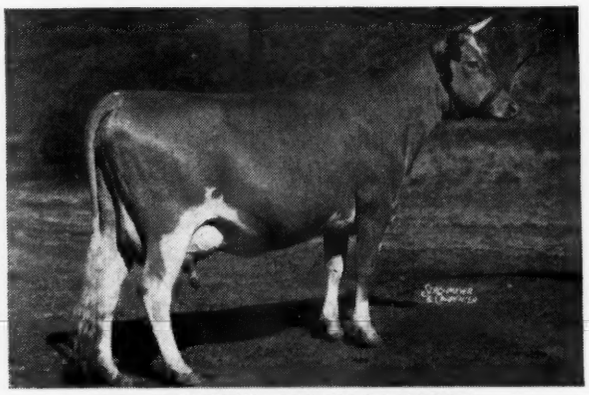

ST. ALBANS ACTOR'S HEBE
Full sister to dam of Grandee's Boots
11707.6—576.9—GG

To You Who are Interested in Establishing a Herd with a Breeding Program—We Recommend this Consignment with that of St. Albans Farm Featured on Page 856

REPELMAR FARMS • Versailles, Missouri

KENNETH CHESTNUT, Herdsman

CHARLES L. VAN LANDUYT, Manager

FORGES FARM GUERNSEYS

Our Senior Herd Sire, Flying Horse Promise

Sire—DUNWALKE ROSEBUD'S BUTTERFAT, full brother to Dunwalke Butterfat's Flower, 16512.9—846.6—Class A, and sire of 10 A. R. daughters including Lincoln Splitsilk, A. R., 13071.2—643.6—10 place EEE; 13180.6—657.1—CCC. (7th place when made).

Dam

← ALFALFA FARM PRIMROSE, A. R.

12058.6—765.8—E
17564.5—1083.9—1st place
BB and 2nd place Class B.

Dam of Flying Horse Select Primrose, A. R., 12816.2—815.5—9th place Class GG. Primrose ties right into the group of famous Flying Horse class leaders, being maternal sister to Alfalfa Farm Flute. Flute, 4 times class leader, is dam of Flying Horse Bandmaster, he sire of Flying Horse Master's Harp, world's record in G and GG with 15687.2—917.2.

FOR SALE—FORGES PRIMROSE KING. Born May 13, 1944 and ready for light service. Sire—FLYING HORSE PROMISE. Dam—FORGES JINNY, A. R., 11180.7—569.5—DD. Next dam, Sheik's Forges Blossom, A. R., 12929.7—701.3—BB. Next dam, Forges Ultra Wissy, 15084.9—730.4 AA. Forges Jinny is sired by Grafton Farm Select, A. R., 16 A. R. daughters with 23 records that average 11688.2—620.6, mostly immature. Select is a double grandson of Dolly's Foremost of High Rock.

Write for pedigree and description of this and other sons of Flying Horse Promise in offer.

ESTABLISHED 1910 — ***130 HEAD*** — T. B. AND BANG'S ACCREDITED

T. W. PRENTICE
Manager

Plymouth, Massachusetts

Milk and Butterfat Production...

transmitted to our young stock has built an enviable reputation for our herd. Butterfat breeding—needs no introduction

HILLTOP BUTTERFAT SENATOR, A.R.

Sire: HILLTOP BUTTERFAT AMBASSADOR

Dam: HEARTSEASE BUTTERFAT FREESIA
12228.6—657.2—FF

bred to our adult cows—their daughters bred to our Junior Sire, Butterfat Demonstrator (a son of Clara's Heartsease Butterfat), is proving correct—records prove it.

They approach the Best.

We insist upon individual merit as well as a good pedigree.

Investigate by a visit to

MILESTONE FARM

Barre, Massachusetts

MILES C. HOLDEN, Owner

Two Permanent Positions

On Pacific Coast's Leading Farm Newspaper

Opportunity to build careers

Requirements Position No. One: Must have knowledge of pure-bred dairy breeds, good judgment of type qualifications, and know principle cow families of both type and production strains. Must be agricultural school graduate or specialist in animal husbandry or of equivalent experience.

Duties: To act as field man calling on breeders and leading dairymen in Pacific Northwest. Purpose: To assist and service advertisers and take charge of breed advertising sales.

Good salary to start. Attractive additional compensation plan to right man. Please send complete information and photo, stating age and experience, with first letter.

Requirements Position No. Two: Must have farm background or equivalent farm understanding and interest; preferably combination of agricultural college education and actual farming experience. Must have writing ability, preferably newspaper experience.

Duties: To serve as field investigator, reporter and special article writer.

Purpose: To keep readers informed of methods which farmers of our territory find through trying them are the ones that pay the best. We particularly desire to encourage better quality milk production on the farms. Good salary and expenses to start.

Northwest Farm News
P. O. Box 955
BELLINGHAM, WASHINGTON
FOUNDED IN 1917
Circulation: Washington, Oregon, Idaho

ALDRICH FARM SALE

Rehoboth, Massachusetts, Tuesday, May 22

ALDRICH FARM is 2⅛ miles south of Route 44, Providence to Taunton Road. Turn South on Blanding Road at "Kozy Nook Corner" which is about 6 miles east of East Providence. Route 44 runs east from Providence to Plymouth. (There will be signs posted from "Kozy Nook Corner" and at each road intersection leading to the farm.) Frequent trains to Providence on N. Y., N. H. and Hartford Railroad from Boston to New York. Call East Providence 2432 and you will be met at the station or the Providence Biltmore Hotel which is right at Railroad Station.

Other consignors are Argilla; Basquaerie; Charlescote; Horse Shoe Falls and Law-Will Farms.

50 HEAD—2 BULLS including a son of Langwater Peter out of Charlescote Holly, 827.9—CC, by Aiyukpa Laughter King (brother in blood to Aiyukpa Levity-King); 2nd dam, Langwater Mignon, 518.9—AHI; grandam of Green Meadow Melba. (This calf is a top individual L. McL. M.)

21 COWS—5 daughters of Langwater Hilarity (Langwater Plato—Langwater Joyous, 840.8—BB); 4 daughters of Lynbrook Monarch's Secret.

36 BRED AND OPEN HEIFERS by Green Meads Proud Secret, A. R., 10 daughters from 605.6—G to 773.5—G in G, F and E; Riegeldale Emory's Conrad (Riegeldale Melba's Emory—Douglaston Charlotte, 502.0—GG; 634.7—BB; 748.3—A); Foremost Hermes, A. R., Provost's Bailiff (Hardwick's Provost—Hardwick's Blossom, 732.0—A); Charlescote Patron (Langwater Peter—Charlescote Beldame 2d, 603.6—FF); Green Meads Gay Defender; Wethersfield Peerless (Wethersfield Bellarion—Wethersfield Aida, 646.6—BB); etc.

Secret's Radiance ▶

10440.6—533.4—GG

Sold for $2,500 in The Guernsey Sale, 1944 to Franchester. S: GREEN MEADS PROUD SECRET D: MONARCH'S MINUET, 515.9—GG. Her daughter, BAILIFF'S DORETTA, dropped January 4, 1944, is typical of Aldrich offering.

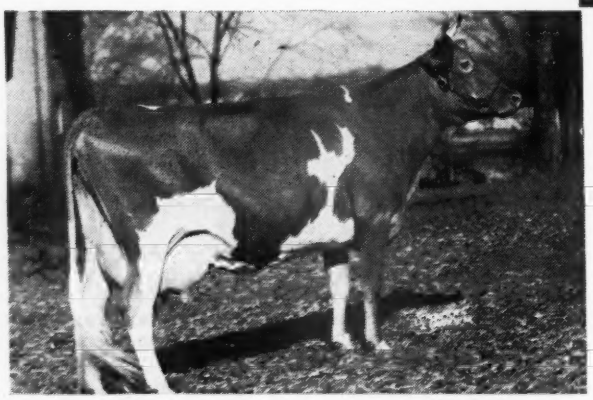

◀ Douglaston Charlotte

502.0—GG; 634.7—BB; 748.3—A

S: DOUGLASTON LORD DONALD, A. R. D: DOUGLASTON PRINCESS CHARLOTTE, 688.8—BB, 4 A.R. daughters. Represented by four granddaughters, by her son, Riegeldale Emory's Conrad.

for catalogs write . . .

LOUIS McL. MERRYMAN & SONS, Sparks, Maryland.

66 Top Notch Heifers

Consigned from Guernsey Herds Listed Below

LITITZ, PA., MAY 23, 1945

Sale Headquarters, General Sutter Hotel, Make Your Reservations Early. Lititz is eight miles north of Lancaster.

EVERYTHING T. B. AND BANG'S CERTIFIED.

Never before has Pennsylvania assembled such an outstanding group of foundation heifers to the buyers at one time. Few of these heifers could have been bought privately and they are only in this sale as these breeding establishments have consented to offer of their best to make this one of the outstanding sales of the year.

Consignments have been obtained from the following:

BETHANY-HOMESTEAD FARMS, B. S. Miller, Honesdale, Pa.
BINKLEY, WALTER, Lititz, Pa.
BROOKSIDE FARM, C. E. Cassel, Hershey, Pa.
CHESTERBROOK FARM, Cassatt Estate, Berwyn, Pa.
COLDSPRINGS FARM, S. C. Price, St. Johns, Pa.
FAIRFIELD FARM, Harry B. Shenk, Elverson, Pa.
FLYING HILL FARM, Caroline Archer, Reading, Pa.
FRITZLYN FARMS, Wm. Fretz, Pipersville, Pa.
GOOSE VALLEY FARMS, Otis Dodson, Harrisburg, Pa.
GOODLEIGH FARM, Dorrance Reynolds, Dallas, Pa.
GREEN BANK FARM, I. R. & Frank L. Magill, Doylestown, Pa.
GWYNLLAN FARMS, A. D. Thayer, Gwynedd Valley, Pa.
HILL GIRT FARM, Harry G. Haskell, Chadds Ford, Pa.
HONEY BROOK FARM, A. M. Kennel, Honey Brook, Pa.
LONGWOOD FARM, Kennett Square, Pa.
MILL CREEK FARM, C. G. Erny & James A. Nolan, Norristown, Pa.
MORDELE FARM, M. E. Stoudt, Riegelsville, Pa.
MUSSERHOME FARM, Samuel & James Musser, R. F. D. 1, Mohnton, Pa.
NORWOOD FARMS, Wm. A. Frew, Quarryville, Pa.
OAKWOOD FARM, Samuel Yost, Stillwater, Pa.
PLEASANT VIEW FARM, J. L. Ryder, Catawissa, Pa.
QUARRY VALLEY FARM, Wm. C. Clark, Lahaska, Pa.
RIDGEWOOD FARM, W. R. Hibberd, Jr., Birchrunville, Pa.
RIVEREDGE FARM, Allan Cullum, Reading, Pa.
ROBIN RUN FARMS, Clarence Smith, Wycombe, Pa.
STERLING FARM, A. J. Sardoni, Alderson, Pa.
SUNSET VIEW FARM, Alvin Worthington, Newtown, Pa.
SYCAMORE FARM, H. E. Roper, Kirkwood, Pa.
WHITE PLAIN FARM, Lewis E. Shoemaker, Kirkwood, Pa.
WITCHWOOD FARM, Philip Baur, Spring House, Pa.

Dupes & Hess, Elizabethtown, Pa.
Auctioneers

SALE MANAGED BY: WRITE FOR CATALOGS

The Pennsylvania Guernsey Breeders' Association

☆ ***1211 Payne-Shoemaker Bldg.*** • **HARRISBURG, PENNSYLVANIA**

Phone: 2-7954

Here They Are THE FOUR BULLS RESERVED FOR THE THIRD INDIANA SPRING SALE LAFAYETTE WEDNESDAY MAY 9

We Proudly Join the Breeders in committing without reservation
The DESTINY and FUTURE of Their New Owners to these four sires.

MEADOW LODGE KING'S OKLAHOMA
Born: December 20, 1944

Sire: Langwater King of the Meads
37 A. R. daughters
7 A. R. sons
Sire: LANGWATER PHARAOH
Dam: LANGWATER QUEEN OF THE MEADOW
13116.5—731.7—D
3 A. R. daughters, 2 A. R. sons
(Consigned by MEADOW LODGE FARM
OKLAHOMA CITY, OKLAHOMA)

Dam: Moonlight's Gentian
12813.3—611.5—GG; 13330.5—620.3—DD
12056.6—591.9—BB; 13637.4—709.2—AA
16389.5—881.9—AA
Sire: LANGWATER MOONLIGHT
Dam: LANGWATER GENTIAN
11720.9—506.5—E
Sire: Langwater Merrymaker
Dam: Langwater Gardenia 2d
15172.0—820.2—C

PINE MANOR KING'S THOR
Born: December 23, 1943

Sire: Coronation King of Pine Manor
13 A. R. daughters
Sire: CORONATION ROSE KING
Dam: GREEN MEADOW MINUET
14433.8—708.7—F
19093.0—864.2—A
(Consigned by Gardenville Farm, Gardenville, Pa).

Dam: Pine Manor Taurine Iris
10125.8—597.4—GG; 13162.7—738.1—EE
Sire: GREEN MEADS TAURUS
Sire: Langwater King of the Meads
Dam: Green Meads Thelma
13518.8—740.7—D
Dam: APPIN'S IRIS
9765.5—518.0—FF; 10130.6—549.8—D
3rd Dam: 13155.5—816.3—B

McDONALD FARMS JOLLY BOY
Born: July 21, 1944

Sire: Myhaven King
31 A. R. daughters
Sire: LANGWATER KING OF THE MEADS
Dam: GREEN MEADS THELMA
13518.8—740.7—D
(Consigned by McDonald Farms, Cortland, New York)

Dam: McDonald Farms Delinda
12385.5—653.2—G; 13221.5—717.4—B
Sire: FOREMOST PREDICTION
67 A. R. daughters
Dam: MAPLE LANE MONARCH'S LUCY
13275.1—687.9—A
4 A. R. daughters
3rd Dam: 13570.5—700.5—C

FLYING HORSE AMY'S PRIVATE
Born: October 23, 1944

Sire: Chedco Colonel
Sire: CHEDCO CORONATION KING
12 A. R. daughters
Sire: Coronation Rose King
Dam: Coronation Levity
15252.0—867.0—A
Dam: CHEDCO MOONLIGHT
13433.5—738.8—AA
Sire: Aiyukpa Levity-King 2d
Dam: Chedco Moonbeam
11986.0—750.6—FF

Dam: Hilltop Butterfat Amy
15900.2—800.8—D
Sire: BUTTERFAT SEQUEL
Dam: HILLTOP QUE VIVE ANNABELLE
12737.2—709.1—G
4 A. R. daughters, 1 A. R. son
3rd Dam: 10959.9—620.4—F
3 A. R. daughters, 1 A. R. son
(Consigned by Flying Horse Farm,
South Hamilton, Massachusetts)

In previous issues we have described the females selected as fitting companions for these four great bulls.
Advance Previews and Catalogs now available.

Write

Indiana Guernsey Breeders' Association, Inc.
821 Lafayette Life Building - Lafayette, Indiana

E. T. WALLACE, SECRETARY

You will find it profitable

TO ATTEND THE

Third Annual Alabama State Sale

TO BE HELD AT THE FAIR GROUNDS

Birmingham, Alabama, May 7, 1945

40 FEMALES **4 BULLS**

Consignments include animals from Gayoso, Riegeldale, Pecan Hill, Fanning Fields, Walker Farms, Ben Bow, Claymore, Kilby, Edisto, Fairwold, Avondale, and other prominent breeders of the south.

All are Bang's and T. B. tested. Some are Vaccinated with Strain 19.

THE ALABAMA GUERNSEY CATTLE CLUB

FOR CATALOGUE WRITE

S. ROSS SMITH, Secretary-Treasurer, 413 COURTHOUSE BIRMINGHAM, ALABAMA

THIS IS A SALE OF "TOPS"

The Junior Member of Our Team...

MOONLIGHT OF DOUGLAS MANOR

Born June 16, 1943

Also a grandson of Langwater Moonlight, A. R., by Langwater Golden, A. R., half brother to Langwater Alexander that sired our Senior bull, Alexander of Golden Arrow Farm.

◄ LANGWATER GOLDEN, A. R.

Sire of Moonlight of Douglas Manor. Six of his tested daughters have G records of well over 500 lbs. fat. Langwater Molly, A. R., his paternal grandam is a daughter of Langwater Merrymaker, A. R.

Golden Arrow Rilma's Margret is the dam of "Moonlight" and is a granddaughter of Saugerties Royal Sequel that had five Class Leading daughters. She is a daughter of Cathedral Rilma of La Grange that has a Class Leading full sister, Cathedral Jane Rilma, 16681.0—847.6—GG.

Federal Accredited - Bang's Free

Douglas Manor Farm • **Route 2 - Lynnville, Tennessee**

ERIC R. SCHUELER, *Owner* ROBERT GREENE, *Manager*

HOMINY HILL Farms · GUERNSEY CATTLE

HENRY D. MERCER
Owner
JOHN LINDSAY
Manager

"Fully Accredited"

Colts Neck, N.J.

RIEGELDALE CORONATION KING, A. R.
(By Coronation Rose King, A. R.)

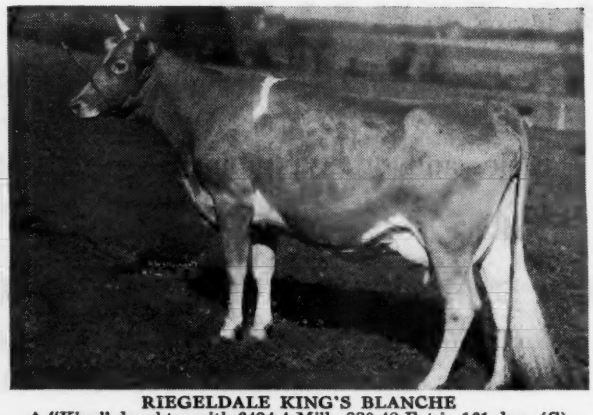

RIEGELDALE KING'S BLANCHE
A "King" daughter with 6434.4 Milk, 320.48 Fat in 161 days (G)

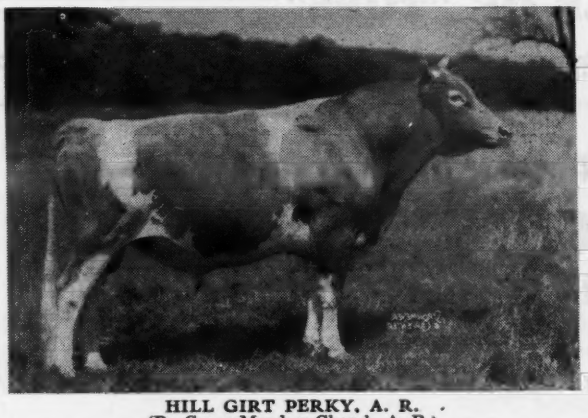

HILL GIRT PERKY, A. R.
(By Green Meadow Cherub, A. R.)

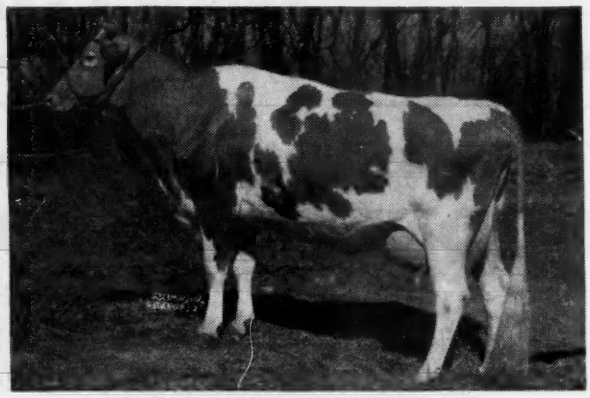

MEADOW SPRING STARLIGHT'S LINA
A "Perky" daughter with 1556.1 Milk, 94.85 Fat in 28 days (C)

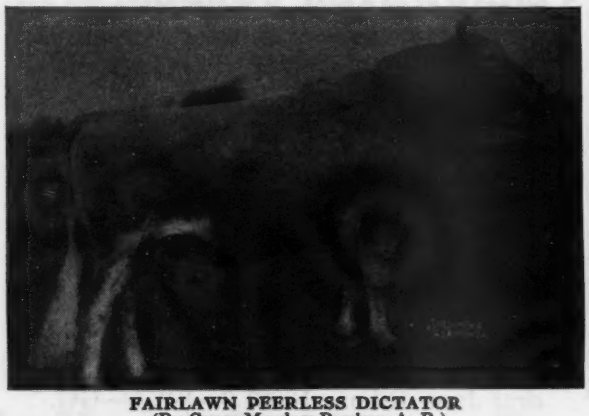

FAIRLAWN PEERLESS DICTATOR
(By Green Meadow Peerless, A. R.)

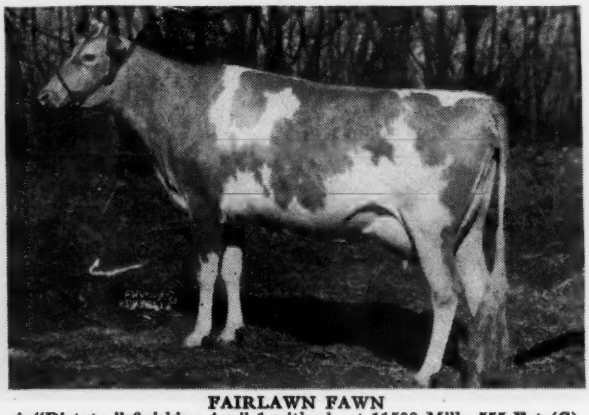

FAIRLAWN FAWN
A "Dictator" finishing April 1 with about 11500 Milk, 555 Fat (G)

Following are results of official day's test for March on our Daughters of these Sires:

"KING"	4 daughters averaged	2.234 lbs. Fat, Classes: G, E, C, A.
"PERKY"	3 daughters averaged	2.231 lbs. Fat, Classes: G, C, B.
"DICTATOR"	14 daughters averaged	1.983 lbs. Fat, All in Class G.

GREEN MEADS KING OF BARBIAN

Two Daughters, Full Sisters, out of a Dam with 9129.8 Milk and 409.5 Fat in Class G

Sire: **Langwater King of the Meads**
44 A. R. Daughters
8 A. R. Sons

Dam: **Alyukpa L. Nancy**
10493.2—614.6—G
14044.5—770.4—A
2 A. R. Daughters, 2 A. R. Sons

	BARBIAN CHARMING			BARBIAN CHARITY	
	MILK	FAT		MILK	FAT
Sept.	87.0	3.73			
Oct.	942.2	40.42		307.2	11.15
Nov.	1074.2	43.93		1211.8	43.99
Dec.	1011.3	43.49		1250.7	50.15
Jan.	1103.8	49.89		1235.4	50.64
Feb.	1072.0	46.31		1052	44.18
Mar.	1137.6	48.58		Milking in Class F	
April	1082.4	46.54			
May	1085.9	46.69			
June	1053.8	46.79			
July	976.0	42.65			
Aug.	1057.4	48.75			
Sept.	750.5	37.22			
	12434.1	**545.0**	**GG**		

Here's a Bull That's R-E-A-L-L-Y Improving Production

BARBIAN FARM • Bethlehem, Connecticut

T. B. AND BANG'S ACCREDITED

J. L. SCHWABACHER, OWNER

SKAGIT COUNTY, WASHINGTON

We Breed Good Ones - We Sell Good Ones

Home of World Records and Good Udders

WESTERN GLOW FARMS, FRIEDRICHS BROS., BOW, call your attention to their sire (a Langwater May Royal-Langwater May Blossom) . . .

SILVER FOREST MAY ROYAL

He has grown up and his calves look very outstanding.

Sire: LANGWATER MAY ROYAL by Langwater Countryman, A. R., that has 27 A. R. daughters with 36 records averaging 12765.3 lbs. m., 599.3 lbs. f., a son of Langwater Merrymaker, A. R., and out of Langwater Country Flower, A. R. "May Royal" is out of Foremost Labelle, 17716.2 lbs. m., 801.9 lbs. f., AA.

Dam: LANGWATER MAY BLOSSOM, A. R., 11324.1 lbs. m., 585.3 lbs. f., DD; 14248.1 lbs. m., 724.7 lbs. f., B. By Langwater Moonlight, A. R., and out of Langwater Country Blossom, 15080.5 lbs. m., 729.9 lbs. f., AA.

Silver Forest May Royal is now bred to several of our class leading cows and other high producing A. R. cows from great transmitting cow families.

Send for our sales list to any of the following breeders:

GEORGE M. DYNES, *Mt. Vernon*
MERLE MILLER, *Burlington*
V. L. MILLER, *Burlington*
FRIEDRICHS BROS., *Bow*
CARL C. SCHROEDER, *Bow*
OLIVER GEAR, *Burlington*

WE CONSIGN

a pair of "Kings"

to Indiana Spring Sale
Lafayette, May 9, 1945

Meadow Lodge King's Oklahoma (Born December 20, 1944)

He is a full brother to our Junior Herd Sire—Meadow Lodge King's General—his get is most attractive; Meadow Lodge Queen Dena, 11658.1—553.6—GG; and Meadow Lodge Queen Gentian, to be sold in Mid-West Sale May 11.

HIS SIRE

Langwater King of the Meads
8 A. R. Sons
44 A. R. Daughters
63 records average 11960.5—604.9
only seven mature

HIS DAM

Moonlight's Gentian
Five consecutive A. R. records
12813.3—611.5—GG
13330.5—620.3—DD
12056.6—591.9—BB
13637.4—709.2—AA
16389.5—881.9—AA

"GENTIAN" is a great brood cow, having been to the bull 7 times, has dropped 7 calves (one pair twins) and appears to be in calf to "King" again on the 7th service.

THE HEIFER...

Meadow Lodge Queen Rose Lady (Born December 26, 1943)

Will be sold open. Sired by Langwater King of the Meads and out of Meadow Lodge Rose Lady—12499.7—603.0—F.

MEADOW LODGE FARMS :: **Oklahoma City, Oklahoma**
Accredited - Negative
456 First National Building

KENT B. HAYES, Owner — **BALLARD BENNETT, General Manager**

SON OF

Coronation Prince Steadfast

FOR SALE

Prince of Viewside Farm

Daughters on test in GHI equaling production of Dams in AHI. Will have over twenty daughters tested. Undefeated as yearling in 1941. Defeated only twice as an aged bull—by outstanding sons of Langwater Countryman and High Point Prince Maxim—respectively.

DAM: LOU'S LASSIE OF HON TERRA
12123.2 lbs. m., 565.7 lbs. f., Cl. B
15711.9 lbs. m., 729.5 lbs. f., Cl. A
Granddaughter of Langwater Africander

A Chance to Buy An Outstanding Young Sire

FIVE YEARS OLD—SURE AND ACTIVE
ESPECIALLY PREPOTENT FOR DEEP, WELL SPRUNG MIDDLES
SELLING ONLY TO PREVENT INBREEDING IN SMALL HERD

WINDING LANE FARM

T. B. & BANG'S FREE — HENRY H. CARTER, ROCKVILLE, MD., Owner

FRITZLYN FARMS *consign to the*

Pate Sale, Trenton, N. J., May 4, 1945

Two Daughters of Coronation Leader

The Fifteen Thousand Dollar son of CORONATION LEVITY . . . She out of SHUTTLEWICK LEVITY. Also . . . Fritzlyn Supreme Rosary—A. R. daughter of SUPREME GENIUS son of FRITZLYN GENIUS—sire of State Champion of Penna.

Also on May 4, 1945 to EIGHTH MISSOURI STATE SALE, COLUMBIA, MISSOURI . . . yearling son and yearling daughter of Valor's Fashion—31 A. R. daughters.

FRITZLYN ROMANCER — ready for service. Dam—13131.0 M.—623.5 F. in BB—granddaughter of Upland's Good Gift.

FRITZLYN VAL ROSE GIFT — Dam: FRITZLYN ROSE GIFT, A. R., dam of 4 A. R. daughters including Fritzlyn Venus, 15546.7—802.8—D.

FRITZLYN FARMS • Pipersville, Pennsylvania

WM. F. FRETZ, Prop. *Federal Accredited 43770—Bang's Free Certificate 485* G. E. LEWORTHY, Manager

Missouri State Sale

Columbia, May 4

1. Male—ST. ALBANS ACTOR VALOR GIFT

Dropped August 26, 1944.

Sire: WILDWOOD ACTOR'S AUGUST 197446. 49 A. R. Daughters.

Dam: ST. ALBANS VALOR'S ALTA 607391.

11430.2—560.2—GG. 12954.5—613.9—B.

2d Aged Cow-Member 1st Dairy Herd, 2d Senior Get of Sire and Dam of 1st Pr. Sr. Yr. Heifer, Missouri State Fair 1942.

2. ST. ALBANS ACTOR'S PEARL 804401.

Dropped January 1, 1941.

On test 266 days, 8943.2—443.6—Bred for EE.

Due August 20 to McDonald Farms Grandee 319179, a son of "Prediction" and Green Meads Thelma 349034.

"Pearl" is by "Actor" and out of an A. R. cow with 5 good A. R. records; 2 A. R. daughters and good breeding.

3. ST. ALBANS ACTOR'S GENERA

Dropped May 26, 1942.

Due to freshen March 20. Be sold open. Started on test Class F. "Genera" is also by "Actor," out of a cow with two A. R. records, of Fritzlyn breeding.

4. ST. ALBANS JUROR'S CATHIE 838336.

Dropped June 5, 1942.

On test 210 days, 6133.9—321.3—Bred for GG.

Due October 10 to service of McDonald Farms Grandee 319129, "Cathie" is sired by a son of Sunnymede Beauty Spot 361976, the foundation cow of out "Beauty Spot" family. Cathie's dam has 569.3—GG, a maternal granddaughter of Langwater Colleen 221200, 12888.4—721.8—D. 4 A. R. daughters.

Also being consigned to the Missouri Sale are four other animals closely connected to our four, through sires, grandsires, and service sires, making a real group in the sale worth consideration individually—or, as a **Foundation Group.** ROYAL OAK FARM, O'Fallon, Mo.: 2 head—an A. R. daughter of "Actor" with 593.4 in G; 637.0 in EE, due in September to McDonald Farms Glamour 319096, a son of "Prediction" and McDonald Farms Content 557957, A. R. An open daughter of "Glamour," out of a daughter of Valleywood Valiant 200316. (See their ad this issue). REPELMAR FARMS, Versailles, Mo. 2 head—both bred heifers—daughters of "Grandee" out of daughters of "Actor." (See their ad, April 15 issue).

Remember also Arkansas State Sale, Ft. Smith, Ark. May 1. St. Albans consign an A. R. daughter of "Actor"; a "Grandee" daughter of a 577, Class DD daughter of "Actor"; a "Grandee" son of a 600, Class EE daughter of "Actor"; and a very nice daughter of Valor's Royal Blend 212939, out of an A. R. cow.

560 GUERNSEYS

ST. ALBANS FARMS

ST. ALBANS, MISSOURI

35 Miles West of St. Louis

Advanced Register Herd Test

MISSOURI STATE SALE • *Columbia, Missouri Friday - May 4th*

We are consigning one of our top brood cows:

St. Albans Actor's Butterscotch 668856

Dropped: January 18, 1940.

11824.4 M., 593.4 F., Cl. G

12088.2 M., 637.0 F., Cl. EE.

Due to freshen September 7 to McDonald Farms Glamour 319096. 1st Bull Calf Mo. State Fair 1942. A son of Foremost Prediction 212227 and McDonald Farms Content 557957; 10464.3 M., 562.0 F., Cl. G, 1st Heifer, N. D. S. 1938. 1 A. R. daughter with 12378.5 M., 651.6 F., in G.

"BUTTERSCOTCH" was sired by Wildwood Actor's August 197446, 49 A. R. daughters. Her dam has 3 A. R. records and excellent breeding.

Also consigning a very nice heifer, dropped May 1, 1944, sired by McDonald Farms Glamour 319096 (Service Sire for "Butterscotch"). Dam, a daughter of Valleywood Valiant 200316, 31 A. R. daughters. (Sire of Top Female Midwest Sale 1944 at $2,900; Third Top Okla. State Sale 1944 at $1,300; Top Missouri State Sale 1944 at $1,000.)

"Butterscotch" is paternal sister to three head being consigned by St. Albans Farms (see their ad this issue); also paternal sister to dams of two choice ones, consigned by Repelmar Farm (see their ad April 15th issue).

Write for catalog and keep this sale in mind—May 4

H. F. BEERMAN
Owner

ROYAL OAK FARM - O'Fallon, Missouri

BRAYS ISLAND SENIOR HERD SIRE

CESOR BON-TON'S PREMIUM 320780

Cesor Bon-Ton's Premium is backed by the high level of production you desire in your own herd. Note the improved level of production in each generation. Select a son of Premium for your next herd sire.

Write us for details and listings.

HIS SIRE

Cesor Bon-Ton 235378

8 A. R. Daughters. Tested daughter's records average
10828—572 (8 immature)

CESOR BON-TON'S FLORA
12305.6—689.6—G

CESOR BON-TON'S HILDA
12330.9—640—FF

Bournedale General 208540
7 A. R. Sons
13 A.R. Daughters. Tested daughter's records average
11195—565 (13 immature)

ROWENA OF THE ELMS
12593.3—642—GG

CESOR GENERAL'S MILADY
12875.0—638.1—F

Bournedale Janice 380876
11079.4—611.7—F

HIS DAM

Primrose of Sepascot 512821
11875.6—621.6—G

Bournedale Big Boy 221162
10 A.R. Daughters. Tested daughter's records average
9863—513 (9 immature)

BIG BOY'S BEAUTY OF SEPASCOT
11181.0—621.1—AAA

CESOR BIG BOY'S PAULA
11238.7—607.9—GG

Sepascot Primrose 379996
1 A. R. Daughter

PRIMROSE OF SEPASCOT
11875.6—621.6—G

T. B. and Bang's Accredited
Visitors Always Welcome

BRAYS ISLAND PLANTATION

F. B. DAVIS, JR., Owner
YEMASSEE, SOUTH CAROLINA

Hillandale Dairy Farms *Durham* North Carolina

Consign to . . .

★ QUAIL ROOST-MAXIM SALE

MONDAY, APRIL 30, 1945 at ROUGEMONT, NORTH CAROLINA

Hillandale Maxim's Mayfair 657113

Born: December 24, 1940
9501.0—480.4—G
On retest: 151 days—5540.9—288.76—D.
Bred January 24, 1945 to the service of Wakefield Majesty's Rose Maxim 312590 (Quail Roost Maxim's Majesty—Wakefield Bell Rose, 511.4—FF; 807.5—DD; 799.1—A).

Sire:
Fairlawn Cavalier's Maxim 260771
6 A. R. Daughters

Quail Roost Lucky Strike 227993
37 A. R. Daughters, 1 A. R. Son

Maxim's Nancy of Burkeville 382127
12175.0—616.4—C
2 A. R. Daughters, 1 A. R. Son

Dam:
Hillandale Majesty's May 570477
10093.4—532.1—GG
8999.7—484.1—E
1 A. R. Daughter

Quail Roost Maxim's Majesty 201459
53 A. R. Daughters

Croas Daile's Beatrice
(See below)

HER SIRE
Fairlawn Cavalier's Maxim 260771
6 A. R. Daughters

HER GRANDAM
Croas Daile's Beatrice 483441
7984.9—408.5—FF
12534.8—587.1—AA
15735.3—743.3—AA
3 A. R. Daughters

HILLANDALE DAIRY FARM, R. F. D. 2

DURHAM, NORTH CAROLINA

JOHN SPRUNT HILL, Owner G. W. HAWKINS, Manager ROBERT RIGSBEE, Herdsman

T. B. ACCREDITED BANG'S ACCREDITED

CROASDAILE FARMS

Consign to the QUAIL ROOST SALE

. . . *Croasdaile's Princess Angela* . . .

Record: 9071.4—482.97—358 days—G

Paternal sister to Croasdaile's Princess Lillie that sold in the Quail Roost Sale, 1944, for $1,050.

Full sister to Croasdaile's Princess Annie with a record of 10222.7—544.1—G

DAM

CROASDAILE'S MAXIM'S ANN
12476.8—602.9—A
Sire: QUAIL ROOST MAXIM'S MAJESTY
Dam: CROAS DAILE'S GOLDEN JEWEL
10381.3—521.1—CC

SIRE

QUAIL ROOST CROWN PRINCE
Sire: QUAIL ROOST MAXIM'S PRINCE
41 A. R. Daughters
Dam: RIVELON ROYAL MABEL
10032.7—552.6—G
12717.1—696.6—AA

Congratulations to

MR. NELLO L. TEER, DURHAM, N. C., for his selection of three very choice Croasdaile cows for his foundation herd.

CROASDAILE'S PRINCESS RHODA
Sire: QUAIL ROOST CROWN PRINCE
Dam: CROAS DAILE'S LITTLE NELL
15427.3—773.8—A
(Subject to Approval)
Maternal sister to Croasdaile's Maxim's Rowena

CROASDAILE'S MAXIM'S ROWENA
9870.7—553.2—GG
On retest: 10774.3—568.25—324 days—B
Sire: QUAIL ROOST MAXIM'S MAJESTY
Dam: CROAS DAILE'S LITTLE NELL
15427.3—773.8—A
(Subject to Approval)

CROASDAILE'S PRINCESS EDITH
8185.2—515.0—G
Sire: QUAIL ROOST CROWN PRINCE
Dam: CROW DAILE'S PRINCESS PAT
12307.3—625.3—A

FEDERAL ACCREDITED NO. 536333
JOHN SPRUNT HILL, Owner

R. 2, DURHAM, N. C.

BANG'S TEST NO. 156
D. E. TOWNSEND, Manager

Mid-West Sale Consignments

Elmhurst, Illinois, May 11

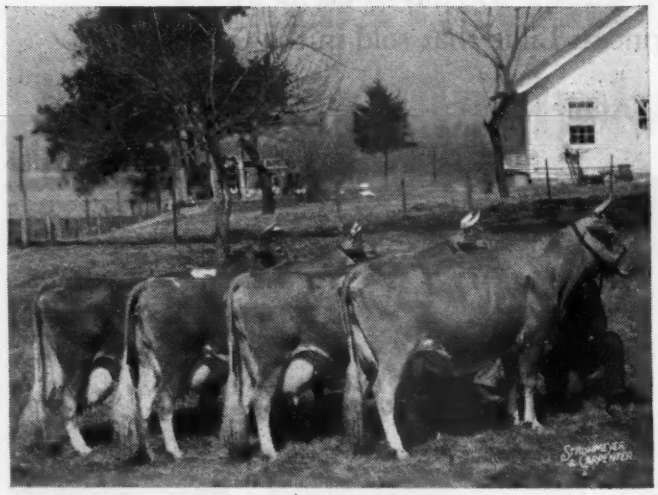

ST. ALBANS GRANDEE BEAU

Dropped July 17, 1944 "Male"

6 nearest tested dams have 10 records ave. 13672 M., 710 F.

Sire: McDonald Farms Grandee 319179
7 nearest dams have 13 records ave:
14061 M., 750 F.
"Prediction & Green Meads Thelma"

Dam: St. Albans Actor's Beauty Spot 454600
(See cut—2d from right)
10748.5 M., 525.2 F., Cl. GHI
13052.3 M., 669.5 F., Cl. E
13547.8 M., 738.9 F., Cl. CC
(Missouri State Record)
13971.7 M., 707.7 F., Cl. AA
1 A. R. daughter, 1 on test.

"Beau" is backed by a strong bottom line.

The Beauty Spot Family...

—Left to right—

1. Sunnymede Beauty Spot 361976, 11585.4 M., 615.4 F., Cl. AHI (652 T. M.); 10157.2 M., 533.7 F.—Cl. AAA. 3 A. R. daughters. Maternal grandam of "Beau."
2. St. Albans Valor's Beauty Spot 623906, 12780.7 M., 579.5 F., Cl. FF. 1 A. R. daughter. Maternal sister to dam of "Beau."
3. St. Albans Actor's Beauty Spot 754600, (Dam of "Beau").
4. St. Albans Actor's Pretty Spot 559757, 17019.6 M., 842.4 F., Cl. DD—Former Class Leader, Mo. St. Leader Cl. D & DD; 16536.3 M., 800.8 F., Cl. AA—Mo. St. Record; 15972.6 M., 784.5 F. Bred for Cl. AA (held for final approval and registration of calf) (803 T. M.) 2 A. R. daughters. Full sister to Dam of "Beau."

ST. ALBANS ACTOR'S C HALE SPOT

Dropped September 17, 1942—Consigned.

Due April 4. Will be sold open and started on test Class F.

Sire: Wildwood Actor's August 197446
49 A. R. daughters including St. Albans Actor's Pretty Spot and St. Albans Actor's Beauty Spot (see above).

Dam: St. Albans Count's Hale Spot 607390 →
9277.2 M., 510.1 F., Cl. G
Topped 1943 Kansas Sale.
Sold to Gayoso Farms; on retest at Gayoso made over 16000 M., 900 F., Class A (sub. to final verification & approval & Bred for AA).

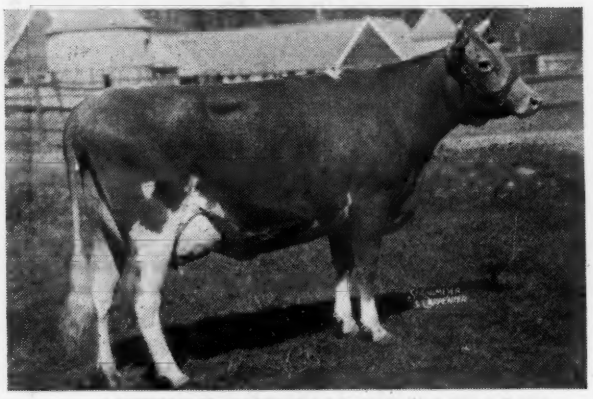

Two worthy "Representatives" of the two top breeding families in our herd:

"Beauty Spot" and "Hale Spot"

ST. ALBANS FARMS

560 GUERNSEYS

ST. ALBANS, MISSOURI
35 Miles West of St. Louis

Advanced Register
Herd Test

WARD SNARR'S HEIFER SALE

Saturday, April 28, 1945 - 12:30 E. W. T.

HARVEY MORRIS & SONS FARMS HICKORY GROVE, N. C.

6½ miles northeast of Charlotte, N. C. See catalog for complete directions.

56 HEAD

High Quality Open and Bred Guernsey Heifers

See April 1st Issue of Guernsey Journal for Consignors.

Outstanding Heifers carrying strong infusion of

MAXIM and FOREMOST BLOOD

The kind that will be a profitable addition to your herd.
New breeders and club members will do well to attend.

CHARLOTTE HOTEL, CHARLOTTE, N. C., HEADQUARTERS

Please reserve rooms in advance

For catalog write or wire

WARD SNARR - SILER CITY, NORTH CAROLINA

FAIRWOLD GUERNSEY FARM CONSIGNS TO

WARD SNARR'S HEIFER SALE, CHARLOTTE, N. C., APRIL 28, 1945

3 Crosses to Langwater Foremost

1 Cross to Shuttlewick Levity through her son Shuttlewick Champion

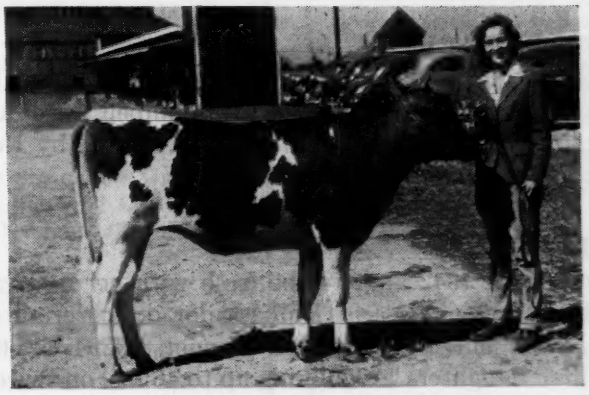

2 Crosses to High Point Prince Maxim

Due May 6, 1945 to the service of Quail Roost Prim Peer 333482, he by Quail Roost Maxim's Primate 216634, now in service at Quail Roost Farms.

OAKHURST EASTER 790281
She Is a Maxim
Twice Junior Champion 1944 — S. C. State Fair — Sumter County Fair

Also Consigned: FAIRWOLD GABRIEL RAVEN 854199—A Show Heifer—Traces twice to Langwater Hope 27946, 15078.8—773.6—Cl. F; 19882.0—1003.2—Cl. A.

CRAFTSMAN'S BLOOM OF HONEY BROOK 752035—Due June 30, 1945 to the service of Reveller's King's Moonlight, sold for $1,500.00 in the Fairwold Dispersal Sale—he by Blakeford Reveller's King.

Herd T. B. Accredited and Bang's Free

B. L. STEVENSON

FAIRWOLD DAIRY FARMS
Columbia, South Carolina

Bonnibell Farm

CONSIGNS THREE

TO THE Pacific Northwest Guernsey Sale

SOUTHWEST WASHINGTON FAIR GROUNDS

Centralia-Chehalis, Washington :: APRIL 26

A HERD SIRE *Worthy of Your Serious Consideration*

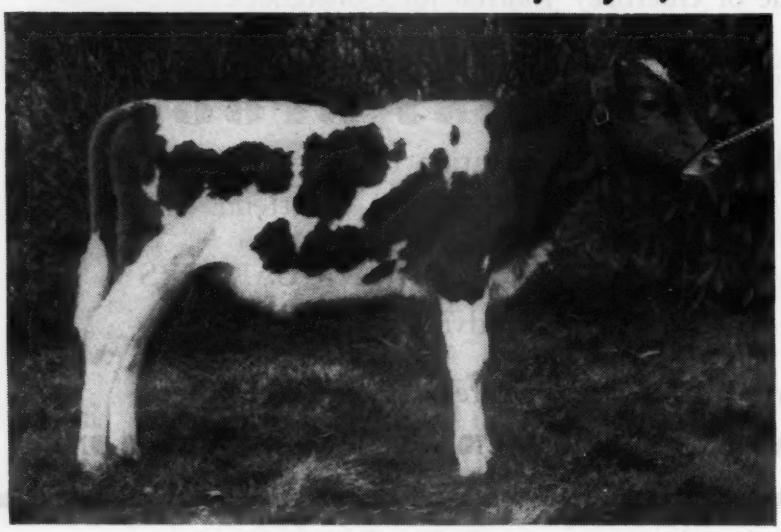

Bonnibell Esquire

BORN:
October 6, 1944

This straight young bull is sired by Coronation Western Lad, having 10 A. R. daughters, including Lad's Hattie of Middale, 15579.9—731.3—BB, and Western Glow Martha, 11611.2—539.9—GGG (milked 2-times-daily).

His dam is Dandelion of Delphi Dell, 11050.4—578.9—CHI; 13852.3—712.4—A, dam of Bonnibell Nora, that has made 11275.1—552.3—in 362 days, bred for AA.

BONNIBELL LAD'S ELIZABETH

Born September 13, 1943 and will be bred before the sale. This is the first daughter of "Western Lad" to be offered by Bonnibell Farm and she is tops. Her dam is Elizabeth of Oak Park with 11676.0—560.1—AA, by Royal's King of Lenor Place, sire of many great transmitting females.

BONNIBELL STELLA

Born December 19, 1942 and will be fresh with her first calf before March 15. She is a daughter of McDonald Farms Embassador, double grandson of Green Meadow Coronation King, and out of Coronation Minuet, 13294.1—669.8—CC; 15345.0—712.4—A. His first daughters are milking up to 46 lbs. on twice-daily milking. Her dam is Maywick's Bloom, by Maywick, 8799.4—416.5—GHI, 2-times-milking, that is dam of Bonnibell Nancy, 11403.4—570.5—GGG.

CORONATION breeding is in most of the leading herds in the United States. We urge your consideration of these foundation animals.

For Catalogs Write—302 CORBETT BLDG., PORTLAND 4, OREGON

B. ROYCE, Rt. 1, Box 128

Vancouver, Washington

From . . . *T. B. and BANG'S ACCREDITED*

ETH-MEAD FARMS

NORTHVILLE - - - MICHIGAN

To The MAY ROYAL-STEADFAST SALE—MAY 12

***A beautiful daughter of* Coronation Monarch 250038, A. R.**

ETH-MEAD M. PATSY 680879, A. R.

Born December 9, 1939—Due to calve April 12, 1945—11631.9 M., 588.9 F.—G and 653.0 F.—D
(Sub. to final verification and approval).

SIRE—Coronation Monarch 250038, A. R.
Paternal brother to 3 Nat. Gr. Champs.; Alfalfa Farms Philosopher, Wyebrook Matchless, and St. James Philosopher's Dipper. Sire of: Eth-Mead M. Glorious —14513.8 M., 660.8 F.—G; 15162.0 M., 716.7 F.—D; Eth-Mead Marietta—13096.6 M., 625.7 F.—DHI; Eth-Mead M. Pauline—11466.4 M., 536.0 F.—GHI.

Langwater Philosopher 187794, A. R.
47 A. R. daughters and 9 A. R. sons
St. James Philosopher's Barbee
11142.1 M., 581.3 F.—GG
15215.7 M., 774.7 F.—C

Green Meadow Marietta 320444, A. R.
14858.0 M., 861.6 F.—C—Former class leader

DAM—Eth-Mead King's Patience 523661, A. R.
14730.2 M., 757.3 F.—FHI

Itchen King of Cowham Farm 208591, A. R.
Three nearest dams average 776 F.

Meadow Gold Patience 380022, A. R.
11877.5 M., 691.6 F.—A.

GREEN MEADOW—CORONATION BREEDING

Grand River at Wixom Road—R. F. D. 1 **Northville, Michigan**

MRS. E. M. BRICKER, Owner **A. J. SCHROTH, Manager**

Quality Does Not Cost—It Pays

A TRIPLE PLAY
Piscataquog Inspiror
to
GROTON HOUSE CAESAR'S POLINIUS
to
GAYHEAD'S HIS PRIDE

Strengthens our Levity and Production Inheritance team.

"INSPIROR," our Junior Sire, is by Gayhead's His Legatee, a line-bred Levity, and out of Great Elm Evelyn, 13314.1—721.5—EHI.

"POLINIUS," is a son of Argilla Caesar, A. R., out of a double Levity-bred sire, and out of Chub Hill Polly, 13225.6—790.7—AA.

GAYHEAD'S HIS PRIDE, a son of Coronation Herald, through to Shuttlewick Levity, is out of a daughter of Lincoln Gay Prince, A. R.

Bull Calves are For Sale

GREAT ELM FARM

Mail Address:

R. F. D. No. 3 - Dover, N. H.

A. J. YOUNG, PROPRIETOR

L. E. DENNIS, SR.

"Leads the way to profitable Guernseys"

OFFERING—4 Bred Heifers. Daughters of Pine Manor King's Royal; whose dam Florham Crystal has 847.5 lbs. fat in Class EE, 2nd place in EE and 9th place in E when made, and 966.9 lbs. fat in Class AA. These are bred to a son of Pine Manor Crown Supreme.

Also 4 other bred heifers, several younger heifers and three calves suitable for 4-H Club work for 1945.

Several bulls of service age sired by Pine Manor King's Royal and out of A. R. dams. One grandson of Langwater Philosopher, out of an A. R. dam and two grandsons of Coronation Concentrate.

Write or phone for details and prices.

Dennis Guernsey Agency
FARMINGTON, ILLINOIS

P. O. Box-266-A Phone—366

Indiana Sales Service

Conducted by the State Association, stands ready to serve you in selecting or disposing of quality Guernsey cattle, located in the heart of the mid-west dairy section.

LET YOUR WANTS BE KNOWN

Write, E. T. WALLACE, *Secretary*

Indiana Guernsey Breeders' Association
821 Lafayette Life Building
Lafayette, Indiana

Skyline

CONFIDENT . . . *in their ability to make good*

We Consign seven out of our Best Cow Families

DEMONSTRATING

Type—Heritage—Profitable Performance year after year

INCLUDING

5 DAUGHTERS OF: Pine Manor King's Challenger

Missouri State Sale—May 4

SKYLINE HERCULES' PAULINE . .
Born October 13, 1943—Bred February 2, 1945 to "Challenger." This is an extremely dairy type heifer—a daughter of Pine Manor Hercules having 12 A. R. daughters with 8 others on test doing well. She is out of Skyline Patsy, 7936.7—346.4—GGG, a daughter of Wathena's Katrinka whose four A. R. records average 13207.3—639.9.

SKYLINE CHALLENGER'S FREEDA . . . Born: September 17, 1943 and bred to Pine Manor Triumph. She is a "Challenger" daughter out of a good "Hercules" and bred to "Triumph"—one of the most desirable combinations in our herd.

Indiana Spring Sale—May 9

An excellent pair of "Challenger" daughters.
75% the same blood as Skyline Donna selling for $2,600 in the 1943 Indiana Fall Sale.

SKYLINE CHALLENGER'S CHARM . . . Born: December 27, 1943—will be bred to Pine Manor Levity Sovereign before sale. Her dam, Skyline Cherry, is a daughter of Skyline Lustre's Charity, Nebraska Show Champion with 9374.6—457.7—GG; 11880.2—564.4—A; 11542.5—575.4—Bred for EE—(subject to final verification and approval).

SKYLINE CHALLENGER'S HOPEFUL . . . Born: January 10, 1944.
She is out of Skyline Actress Hope, a daughter of Skyline Hope, 10644.0—558.0—EE. Selling at the 1942 Midwest Sale for $625, and her half-sister sold for $975 in 1943.

To the Mid-West Sale—May 11

SKYLINE VIOLET—and her daughter Verbena . . .
Born: September 5, 1939, due July 29 in service to "Challenger", 11241.5—545.6—G. She has extreme dairy type, excellent udder, and is producing over 600 lbs. of fat—bred for BB. She suits Louis Merryman.

SKYLINE CHALLENGER'S VERBENA . . . Born: April 26, 1943.
In service to Pine Manor Hercules having a daughter that opened the 1943 Midwest Sale at $1,800. Due October 14, she is a "Challenger" daughter.

SKYLINE CHALLENGER'S DEVOTION—a fine heifer calf . . .
Born: October 26, 1944.
Sired by "Challenger" and out of Skyline Superb's Levity that has 5 consecutive records averaging 12354.8 milk and 607.4 fat. Her 2 nearest dams averaged 16685.8 milk—826.3 fat.

"Challenger"—His 3 nearest dams average 18662.5 milk—871.1 fat; 15 nearest dams, 14843.5 Milk—743.4 Fat. He was 1st yearling and Junior Champion 1942 Nebraska State Fair. 1st bull calf at Iowa, Illinois, Indiana, Missouri '41 State Fairs, 3rd at Dairy Cattle Congress 1941. We have 28 fine daughters in our herd with others at Gayoso, Gardenville, and Sunset Glow Farms.

O. H. LIEBERS—L. E. LIEBERS, Owners
PAUL RIGGERT, Herdsman

LINCOLN, NEBRASKA

Skyline

Consigned to . . .

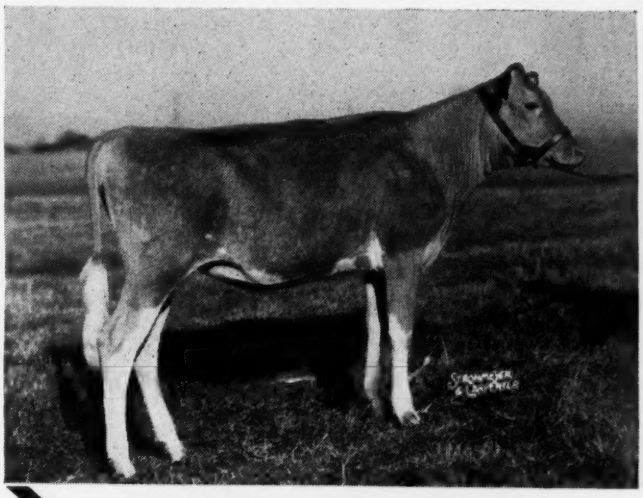

FINCHLEY MANOR ROSALIND

MAY ROYAL-STEADEAST

Born: June 10, 1944

Sire: FINCHLEY KING OF THE MEADS by Langwater King of the Meads and out of Green Meads Theda Amelia
10104.2—538.4—G
14583.9—722.8—AA

Dam of Both Entries

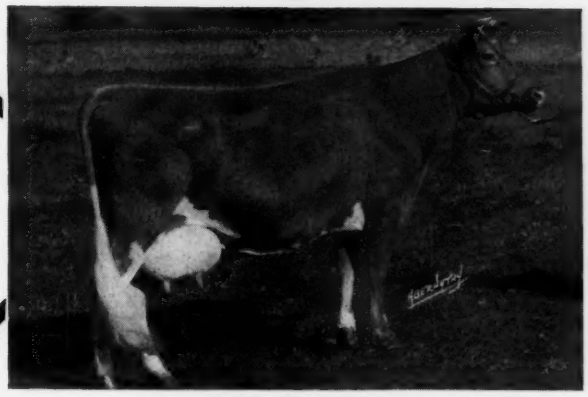

BOULDER BRIDGE KATELLA

2nd Sr. Yr. Minn. State Fair, 1938
2nd Sr. Yr. Wis. State Fair, 1938
A daughter of Caumsett Harvester and Hilltop Heartsease Favorite
16320.7—838.8—A

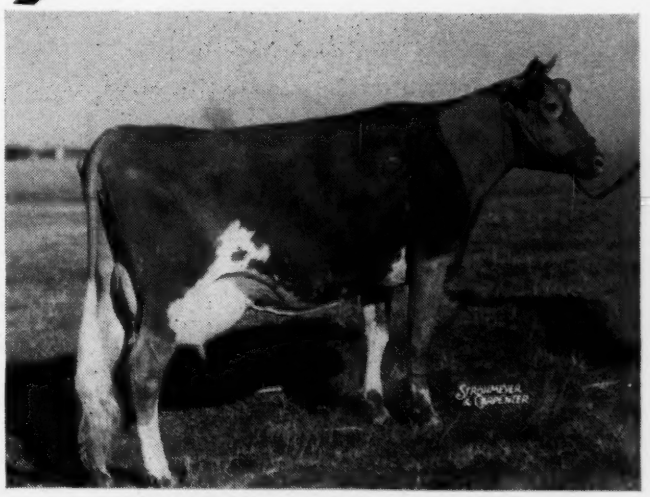

FINCHLEY MANOR MARIETTA

Middle West Invitational

Born: May 15, 1942

On test in FFF in 47 days has produced 78.25
Bred March 17, 1945, to Finchley King Wistar, a son of Langwater King of the Meads out of Green Meadow Wistaria.

Sire: FINCHLEY MANOR MONITOR
By Cesor Pharos' Marshall and out of Rosemarie of Creaves Farm
7380.3—385.4—FFF
10483.8—529.7—DD
14845.9—762.3—B

FEDERAL ACCREDITED HERD 410289

ILLINOIS BANG'S DISEASE ACCREDITED HERD 279

FINCHLEY MANOR FARM • Wauconda, Ill.

WEY ACRES

Thiensville — *T. B. Accredited*

Wisconsin — *Negative*

Concentrating the FOREMOST-CORONATION Heritage

CORONATION LEVITY PRINCE
Sire: CORONATION PRINCE, A. R.
12 A. R. Daughters
Dam: CORONATION LEVITY
10115.0—577.6—GG
15252.0—867.0—A

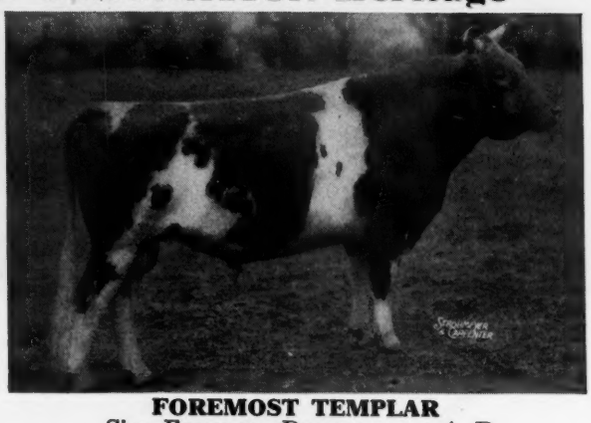

FOREMOST TEMPLAR
Sire: FOREMOST PRE-EMINENT, A. R.
26 A. R. Daughters
4 A. R. Sons
Dam: VALOR'S CHARITY
17892.4—913.9—A

YOUR INQUIRIES ARE INVITED

Write: MRS. F. L. WEYENBERG, Owner OTTO C. KLINE, Manager • **THIENSVILLE, WISCONSIN**

GUERNSEY DISPERSAL • *Tuesday, May 8*
1:00 O'CLOCK

Two miles West, one-quarter mile North of Saginaw, Michigan, at the WIENEKE FARM

60 Head Choice Registered Cows, Heifers and Bulls

Complete Dispersal of The Wieneke Herd together with the Dispersal of Captain Johnson's herd. Both herds have used Cesor Bing, son of Bournedale Noble 212790, out of Bournedale Miss Forget-me-not. Cows mostly fresh or close springers.

SELLING: FOREMOST BARONET 283846, a son of Foremost Royal Blend 221529, out of Fayroyal's Eunice 249152, with a record of 14892.5—802.4—A.

Many of the Cows are bred to "Baronet" or have calves by him. **Featuring, BETTY'S PRINCESS OF HER-MIL,** a daughter of McDonald Farms Fame out of Longacres Sunshine 651136. Born November 19, 1943. She was 1st Sr. Calf and Gr. Champ. at State 4-H Show, also 1st heifer calf, Jr. and Grand Champion Female at Saginaw County Fair, 1944, in both 4-H and open classes. She was showing against some of the good herds in the state.

Young animals calfhood vaccinated and negative.

E. F. WIENEKE AND O. A. JOHNSON
Owners

C. B. SMITH, Sales Mgr. and Auctioneer
PINCONNING, MICHIGAN

From the Heart of the Blue Grass Country Comes . . .

Red Cross Maxim's Betsy

S 36900

Born: July 16, 1942

To the QUAIL ROOST-MAXIM SALE

Monday, April 30, 1945, Rougemont, North Carolina

Her Sire—QUAIL ROOST MAXIM'S TUFFY 289227

Paternal brother to Quail Roost Queen Celeste, 14501.6—677.5—Cl. AA. Reserve Grand Champion, N. D. S. 1940.

Maternal brother to Quail Roost Maxim's Ann, 15123.7—811.5—Cl. A.

Member 1st proved get of sire, N. D. S. 1938.

Doesn't that indicate TYPE and PRODUCTION?

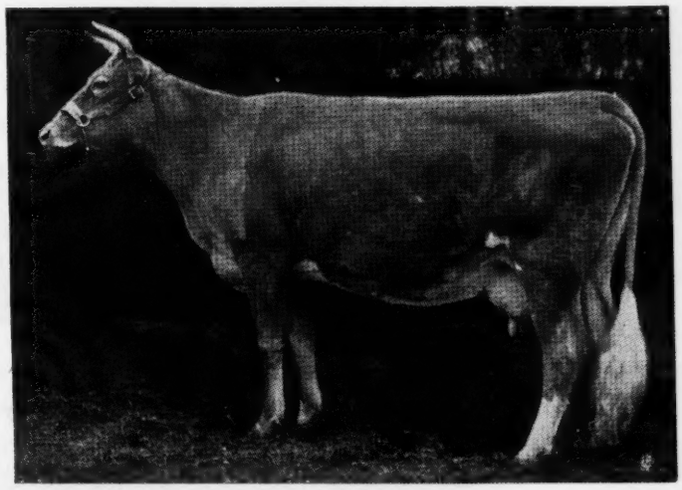

◀ **Her Dam**

BETTY SUNSHINE OF RED CROSS 608240, A. R.

12425.4—609.8—FF
13584.8—614.1—DD

Kentucky State Champion in Classes F and FF

Her Grandam

WILDWOOD ACTOR'S BETTY 435152, A. R.

10617.8—614.7—CHI

Kentucky State Champion in Class CHI

We think these records and the picture of her dam also indicate TYPE and PRODUCTION.

Betsy is due to calve July 5, 1945 to the service of Quail Roost Bright Peer 327481 (Bournedale Bright Star—Quail Roost Maxim's Annette).

We invite your inspection of this heifer at the Sale because we feel that her INDIVIDUALITY keeps step with her PEDIGREE.

FEDERAL ACCREDITED HERD 409184 KENTUCKY BANG'S FREE CERTIFICATE 14

RED CROSS FARM - Winchester, Kentucky

ED PRUETT, Owner RAYMOND TURLEY, Herdsman

"In the Blue Grass of Kentucky"

Production 6 Deep

MT. ARARAT'S SIR LUCKY, Our Herd Sire Has Depth of Production on his Dam's side.

Full Sister to Dam

Maple Lane Lucky Lass
15707.7—785.9—G
16781.3—882.8—D
19689.0—989.5—AA

	Maternal Side
His Dam	11655.8—676.6—GG
Grandam	11671.2—625.3—FF
	16432.1—871.0—BB
	18162.3—960.5—AA
Great Grandam	13570.5—700.5—C
	Paternal Side
Grandam	11826.3—726.5—G
	16085.3—926.5—CC
Great Grandam	12697.0—692.7—G

• • •

A son of Sir Lucky must have production.
Let us quote you on this breeding.

T. B. ACCREDITED... BANG'S FREE

BENTON FARMS • Middleburg, Virginia

DANIEL C. SANDS — Please address all correspondence to SAMUEL L. MOYER

CRAIGLAN GUERNSEY DISPERSAL

One Mile from DUBLIN, PENNSYLVANIA which is six miles West of Doylestown, Pennsylvania

APRIL 27, 1945, at 1:30 E. W. T.

TUBERCULIN ACCREDITED—42 In Herd—BANG'S FREE CERTIFIED

TWENTY-TWO COWS, 11 over 500 lbs. fat, 6 over 600 lbs., 1 with 743—66
TWELVE HEIFERS dropped in 1944, 7 dropped in 1943, several this year

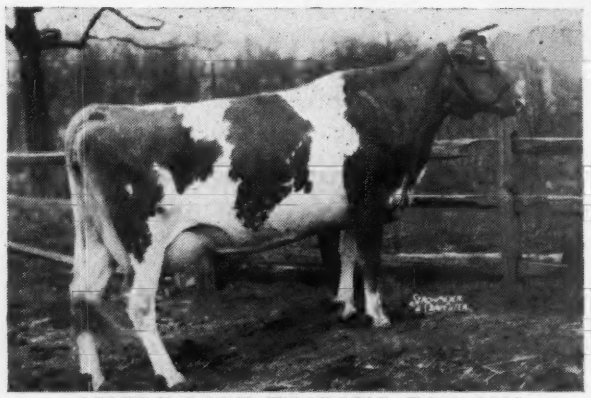

MAPLE LANE FROLIC'S GAY ONA
11821.2—647.0—D
5 years old. Calved: February 26, 1945
Sire: LANGWATER FROLIC, A. R.
Herd Sire at Maple Lane Farms, Kingston, New York.
Dam: M. L. HEWESHURST PRINCESS GAY 572323
12751.0—763.4—FF
Gay Ona's heifer calf by Steadfast Valor of Oldacres is also in the sale.

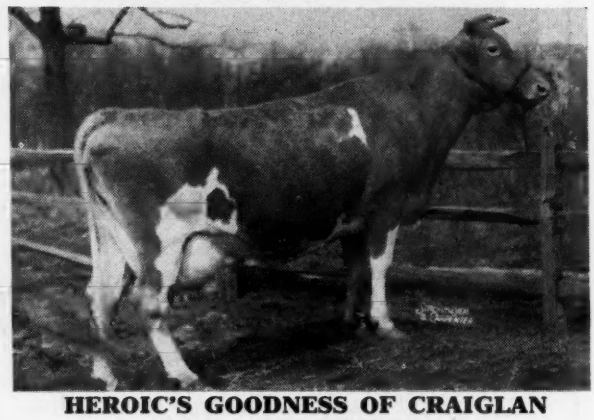

HEROIC'S GOODNESS OF CRAIGLAN
12428.4—637.9—Bred for CC
(subject to final verification and approval)
5½ years old. Calved: February 28, 1945
Sire: FRITZLYN HEROIC 256630, A. R.
Dam: CHENAR'S CRUSADER'S GUEST 448533
13724.7—614.5—C
Also in the sale are 2 daughters of Heroic's Goodness of Craiglan by Florham Countryman, one three years old, and one two years old; and one son of Steadfast Valor of Oldacres.

This herd, small but select, is rich in the blood lines of Langwater Steadfast, Langwater Pharaoh, Langwater Valiant, Langwater Country Gentleman, Myhaven King and Langwater Levity.

FOR CATALOGS WRITE **THE PATE SALES COMPANY, 2064 Lawrence Road, Trenton 8, New Jersey**

Let's Look

at the RECORDS

Do you realize the average Guernsey produces only about 25% to 27% more when mature than when just two years old, not the 37% more in the yearly divisions or 42% more in Triple Letter required in the A. R. qualifying rules? Or that to qualify in Triple Letter a cow must produce more fat daily on two milkings than she would have to produce daily in the yearly divisions even if milked three times per day?

Few breeders realize that the average mature cow in AA now produces in 365 days on three milkings about 650 lbs. of fat, *not the 582 lbs. shown as the "all records" breed average below the February 1, 1945 Class Leader list, or that this 650 lbs. is lower than it should be because the qualifying requirement in the mature yearly divisions demand only 11% more fat than in Triple Letter though the average Guernsey is capable of three or four times that increase if milked three times daily, 365 days.

How many breeders know that the average Guernsey milked three times daily, 365 days, can produce over 35% more in AA than in AAA or more than 40% more fat in GG than in GGG?

When next you buy a Guernsey consider these differences between the test classes. We cite up-to-date facts, not guesses, and will be pleased to send any one interested a copy of our research on which these statements are based.

We are publishing these figures here in order to stimulate a better understanding of the normal difference between records run on three milkings for 365 days and these made in Triple Letter, (two milkings, 305 days) the Farmer's Class, in which all our testing is done.

*Note: The average AA record on 1000 milkings or more published in the 1942-3-4 Performance Register Supplement is over 642 lbs. of fat.

T. B. AND BANG'S ACCREDITED

C. W. BAIRD
OWNER

Phone: Bernardsville 113

TWO BROOKS FARM

Basking Ridge, New Jersey

J. W. WOLFORD
MANAGER

Phone: Bernardsville 493W

To the . . .

MAY ROYAL-STEADFAST SALE

at Mansfield, Ohio, May 12, 1945

We are Sending the Promising Two-Year-Old

Franchester Saint Charm 770885

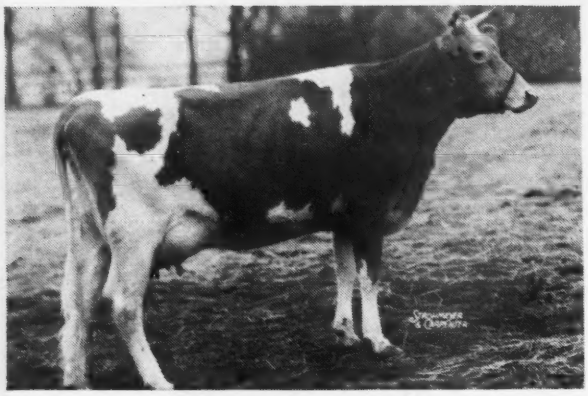

She has milked up to 56 lbs. with her first calf. She is now on test and making close to 60 lbs. of fat for her first full month.

Sire: FRANCHESTER SHAWNEE 267165, A. R.

Dam: GERAR CHARMING RHEBA 605753
11666.8—558.8—GG

Her Paternal Grandam

Green Meadow Wilda 307631

13071.7—701.8—EE

Sold for $2500 at 14 years of age to Gayoso Farms, Horn Lake, Miss.
4 A. R. daughters, 2 A. R. Sons.

Sire: GREEN MEADOW CORONATION KING 109429, 28 A. R. daughters, 3 World's Records.

Dam: GREEN MEADOW WISTARIA 263072
10722.2—600.8—G
15963.9—807.8—A
6 A. R. daughters, 3 A. R. sons

Her Maternal Grandsire

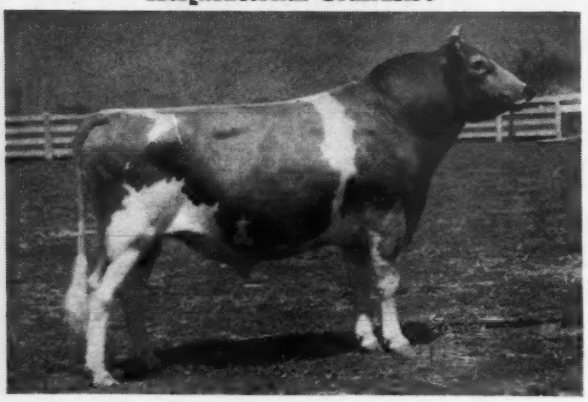

Langwater Charmer 254705

5 A. R. daughters

Sire in the herd of A. Mistr and Sons, Richmond, Va.

Sire: LANGWATER COUNTRYMAN 2001 1
28 A. R. daughters, 11 A. R. Sons

Dam: LANGWATER CHARM 373696
13208.4—700.2—D
Sold for $4500.

You will find this heifer profitable at the pail, an attraction in the barn and the blending of "Steadfast" breeding from Langwater and Green Meadow gives her an interesting pedigree.

FRANCHESTER FARMS • LYNDHURST OHIO

CHARLES B. BOLTON, Owner — ACCREDITED FOR BANG'S AND T. B. — C. R. HUSTON, Manager

Remember!

The Sixth Ohio

Guernsey Heifer Sale

Columbus, Ohio, Riding Club

Saturday, April 28, 1945 - 1:00 E. W. T.

50 Really Good Females—*Some Bred and Springers*

Selected Carefully for Type, Production and Breeding
FROM BANG'S AND T. B. ACCREDITED HERDS
All Animals Injected for Shipping Fever

SALES COMMITTEE

John McKitrick — Robert M. Giesy, Jr. — Henry Thomas
Lewis Bookwalter — John Bandy — Charles Kuhn

Auctioneer—ROY JOHNSON — Ring Man—GLENN LECKY
Pedigrees—FLOYD BARLOW

ALSO: Eastern Ohio Sale, Canfield, Ohio, April 19, 1945
Knox County, Mt. Vernon, Ohio, April 20, 1945

FOR CATALOGS WRITE, WIRE OR TELEPHONE

THE OHIO GUERNSEY BREEDERS' ASSOCIATION

***Telephone 747-K* • WOOSTER, OHIO**

Consigned to . . . **SPRING SALES**

Two Choice Daughters of

PIPER bred to Meadow Lodge King's Maestro, highest priced bull sold at auction in 1944.

Missouri State Sale May 4

1. WALKER ROYAL BEAUTY
   Born: November 16, 1942
   Dam: BETTY'S BESSIE OF SHANTITUCK, 10399.8—495.4.—DD; 2nd Dam, 12524.9—660.0—A

Middle West Invitational Sale May 11

1. WALKER FARMS PIPER'S LUCILLE
   Born: June 7, 1943
   Dam: SILVER FOREST LOUISE
   10621.5—529.4—GG
   10636.7—552.4—DD
   3 nice daughters in our herd.

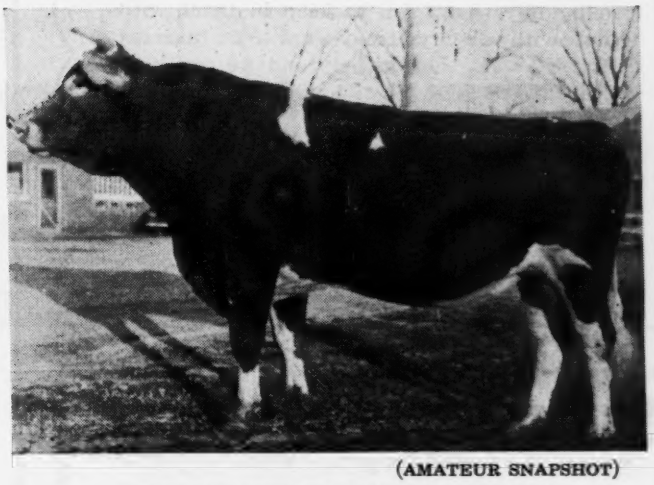

(AMATEUR SNAPSHOT)

FLYING HORSE ROYAL PIPER

First six unselected daughters on test making 50—60 lbs. fat per month.

Sire: FLYING HORSE FARM ROYAL, A. R.
Dam: CATAMOUNT MELODY
12360.9—751.5—GG
14047.7—848.3—AA

WALKER FARMS • Stoneville, Mississippi

G. B. WALKER & SONS, Owners — JIMMIE WALKER, Manager — L. J. LANE, Herd Manager

BREEDERS! *We are consigning*

ST. JAMES DUKE'S LAUREL—*Born November 21, 1944*

To the INDIANA STATE SALE, Lafayette, Indiana, MAY 9, 1945

Her Sire: ST. JAMES PHILOSOPHER'S DUKE
with 2 A. R. daughters now, and more on test.

Her Dam: ST. JAMES CHAMPION'S LORELEI
15426.9—604.3—D
15085.6—590.4—AA

LAUREL **combines the background of High Production and Championship Type.** Two of Duke's daughters were winners at the Wisconsin State Fair, one taking 1st place Senior Yearling, then Junior Champion, the other 1st place 2-year-old. One of his recent daughters to complete test was St. James Duke's Nellie with 10729.0—506.2—FHI. Lorelei was first as an aged cow at Indiana and Dairy Cattle Congress. She is a daughter of Shuttlewick Champion, A. R., outstanding son of Shuttlewick Levity, out of that grand old show cow, Chief's Lady Laura of Guernsey Farms, 1st 1926 Eastern States and National Dairy Show as a 2-year-old, Senior and Grand Champion at the 1934 Dairy Cattle Congress.

ST. JAMES FARM • Route 2, Naperville, Illinois

MR. AND MRS. CHAUNCEY MCCORMICK, Owners — A. E. COX, Manager, Phone: Warrenville 2391

Postwar Thoughts. . . .

Just because these are buying days instead of selling days don't fail to keep in touch with those with whom you may want to do business after the war. Letters help and we can help with those letters. Write us today for samples and prices of our

OUTSTANDING GUERNSEY STATIONERY

TRANSCRIPT PRINTING COMPANY
Printers of The Journal
PETERBOROUGH, NEW HAMPSHIRE

Sarnia . . .

While the demand for good Guernseys just at the moment exceeds the supply, we feel sure we can supply you with anything you may need in the line of pure breds. For the next few weeks we will have to spend all of our time with pure bred buying and cannot accept orders for grades. Let us know your needs.

CHARLES L. HILL & SON
Rosendale, Wisconsin

---

58 Head

Consigned to the

Chester County Guernsey Breeders' Consignment Sale

AVONDALE, PENNSYLVANIA

SATURDAY, JUNE 2, 1945

Hill Girt (4), Brookmead (6), Chesterbrook (3), Fair Field (5), Honey Brook Manor (10), Bryncoed (4), Laurel Locks (2), etc.
20 consignors

Watch for more details in next issue of the Journal!

Sale managed by — Send for catalog

Pennsylvania Guernsey Breeders' Assn.

1211 Payne-Shoemaker Building, Harrisburg, Pennsylvania

WM. H. JUZI, Field Secretary

We Recently Purchased . . .

FLORHAM COUNTRYMAN

— *His Sire* —

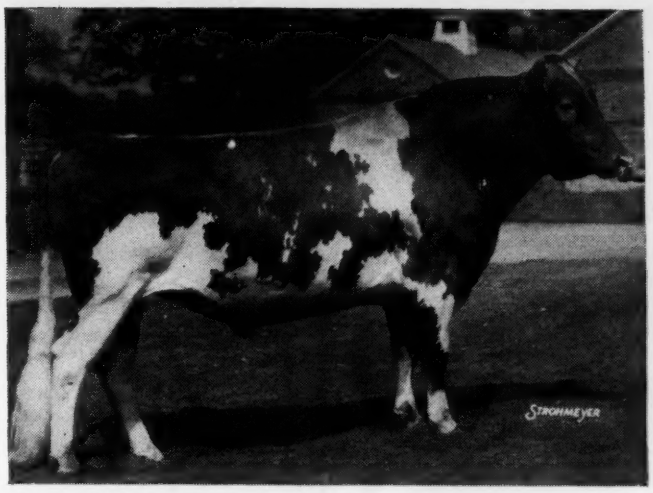

LANGWATER COUNTRY GENTLEMAN
40 A. R. Daughters
12 A. R. Sons

Dam: FLORHAM DIANA
9427.2—546.3—GG
13168.6—751.0—D
14500.4—868.2—A

7 A. R. Daughters, 1 A. R. Son

ROCKINGHAM MONITOR'S

Fine Daughters in Our Herd will be Serviced by Him

COUNTRYMAN'S DAUGHTERS ON TEST

CRAIGLAN GOOD GUEST
9784.1—510.87—G—337 Days

CRAIGLAN FAVOR
4480.9—216.00—G—153 Days

CRAIGLAN MISS DIANA
9885.4—553.68—E—337 Days

CRAIGLAN GOLDIE
4568.7—239.13—D—108 Days

QUARRY VALLEY FARMS

Lahaska - - Bucks County - - Pennsylvania

WILLIAM C. CLARK

F. A. BORDEN in Charge of Herd

Green Meads Farm

GREEN MEADS LADY WILLOW 658219

A Granddaughter of Green Meadow Wistaria 263072
A Foundation Cow at Green Meads Farm is Proving Good.

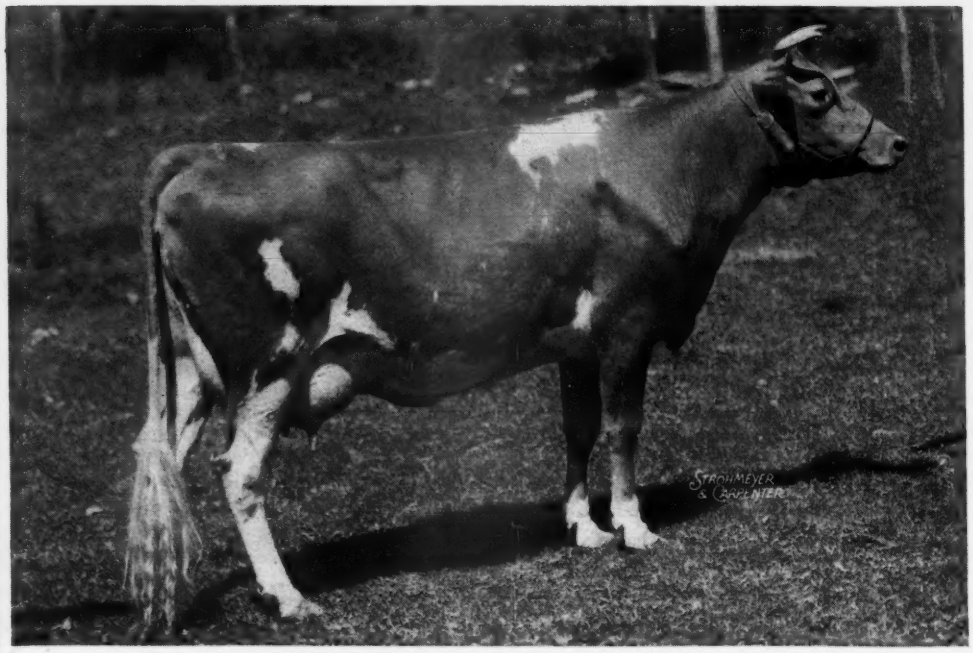

SIRE
LANGWATER COUNTY SQUIRE 216866
28 daughters with completed records:
4 records over 800 fat
12 records over 700 fat
Sire: Langwater Countryman
Dam: Langwater Blanche 2d
13932.8—651.5—G

GRANDSIRE
LANGWATER KING OF THE MEADS 196128
47 daughters with completed records. 4 records over 800 fat. 11 over 700 fat.
Sire: Langwater Pharaoh
Dam: Langwater Queen of the Meadow
13116.5—731.7—D

GREEN MEADS LADY WILLOW 658219
Record 15344.0—815.5—GG—5th in Class GG when made

DAM

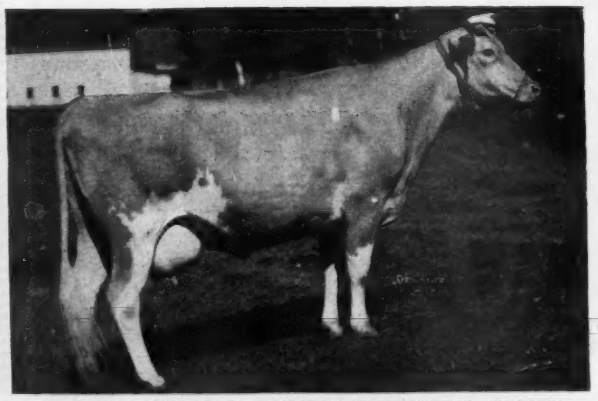

GREEN MEADS QUEEN WEIGELA 516578
12743.0—736.3—C
2 sons in service; 2 daughters in herd.

GRANDAM

GREEN MEADOW WISTARIA 263072
10722.2—600.8—G; 15963.9—807.8—A
6 A. R. Daughters; 3 A. R. Sons. Three sons in service.

GREEN MEADS LADY WILLOW IS THE DAM OF:

MALE—GREEN MEADS WILLOW CHIEF born February 9, 1941, sired by Queen Meads Mischief, owned by Open Hearth Farms, Webster, New York.

MALE—GREEN MEADS CORSICAN born April 26, 1942, sired by Langwater Corsican, owned by Green Meads Farm.

MALE—GREEN MEADS LEVITY PRINCE born August 9, 1943, sired by Green Meads Levity King, owned by Green Meads Farm.

FEMALE—sired by Langwater Vindicator born September 9, 1944, owned by Green Meads Farm.

"WILLOW" is due August 23, 1945, again to Langwater Vindicator.

Herd Federal Accredited *Mass. Bang's Free Herd No. 29*

DARWIN S. MORSE, Owner
D. W. CLARK, Herd Manager

Richmond Massachusetts

Ideal Guernsey Farms

PRESENT

THE HALL OF RECORDS

TWELVE COWS

	Milk	*Fat*	*Class*	*Years*
CLARA BELL OF LONE PINE	18241.5	1019.6	A	8
	18155.3	980.9	AA	9
	*16648.1	842.3	AA	10
IDEAL'S EMPORER'S SUSIE	21500.9	1014.6	AA	7
	20014.6	925.5	AA	6
	15527.1	742.9	DD	3
IDEAL DAIRY QUEEN	22292.4	1012.4	A	7
	21069.5	977.7	A	8
	18486.9	822.4	C	4
ULTRA ELENEO OF HILL GIRT (Dead)	16801.9	947.4	A	8
IDEAL'S EMPEROR'S LUCY	21273.6	898.0	A	9
	19393.8	801.6	A	7
	18456.4	752.3	A	6
SPOTSWOOD'S MIRIAM	18268.6	887.2	AA	13
	16767.7	867.5	A	14
	15628.0	800.5	A	15
	*14972.3	747.6	A	17
IDEAL'S GARDENIUS' P. ROSE	19525.2	878.8	AA	6
IDEAL'S GARDENIUS' CHERIE	17787.6	872.5	AA	5
IDEAL'S SENATOR'S MARIE	21268.6	868.5	A	9
	21021.2	817.9	AA	6
	19764.2	801.3	AA	7
	20173.7	783.1	A	5
IDEAL'S PILOT'S QUEEN (Dead)	18503.7	835.2	A	5
MARY JANE OF SPRING WALK	16947.6	834.6	A	7
IDEAL'S SATELLITE'S PRINCESS	15009.0	816.9	BB	5
	14550.4	809.4	A	6

*Subject to final verification and approval.

All cows except two are on our farm still producing and reproducing. Some are on retest.

Twelve cows with 27 records average	18446.3	865.1	7 years
Twelve—best record of each cow average	18951.8	906.4	
Twelve best records of 27 average	19683.4	939.5	

"It's All in the Records"

AUGUSTA, NEW JERSEY

JACOB TANIS, Owner — JOHN TANIS, D. V. M. — WILLIAM AULD, Herdsman

Consigned to The Guernsey Sale, Trenton, May 18

THIS HANDSOME, YOUNG DOUBLE STEADFAST-LEVITY

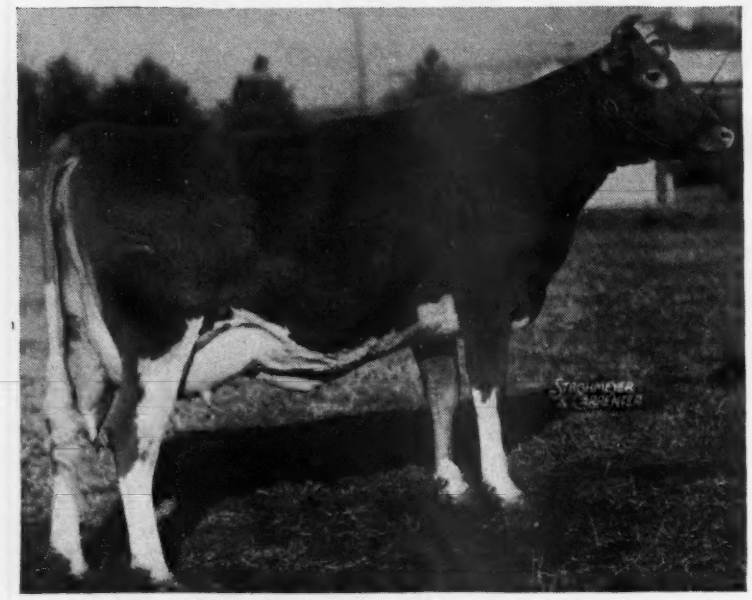

WOODACRES STEADFAST R. DAWN

"I like the Steadfast Valor daughters. With Douglaston Prince Royal you've got two great bulls that nick."—Louis Merryman.

We are sure that this heifer which the committee has picked will catch your eye too at the Sale. Strength, type, beautiful udder, great pedigree, and production are all combined.

The 28 records of Dawn's 14 nearest tested dams average 711 lbs. of fat. On test in G, in 97 days she had made 3950 lbs. milk and 167 lbs. fat. Still milking over 40 lbs. a day. Her dam, one of the very good daughters of Douglaston Prince Royal, is on retest in A and made 101 lbs. fat in December and should be the fourth daughter of "Prince Royal" to make over 900 lbs. fat.

2ND GENERATION

Levity's Valor
Langwater Mab
Douglaston Prince Royal
Poppy of Kitchener

3D GENERATION

Langwater Valor
Shuttlewick Laughter
Langwater Steadfast
Imp. Jeannette of Melrose
Imp. Financier of Myrtle Place
Shuttlewick Mirth
Argilla Lord Henry
Velvet of Kitchener

4TH GENERATION

Langwater Valiant
Langwater Queen of the East
Itchen King
Langwater Levity
Langwater Royal Master
Langwater Dairymaid
Duke of Portland
Ruby II
Imp. Betsey's Rex of Ponchez
Verbena of Myrtle Place
Warrior of Destiny
Shuttlewick Levity
Lord Henry of Grafton
Palotterie of High Rock
Lynbrook Promise
Sequel's Golden Violet

HER SIRE: STEADFAST VALOR OF OLDACRES

This grandson of Langwater Steadfast and great grandson of Langwater Levity and son of Langwater Mab (830.9 f. in D) will be A. R. this year with his first 6 daughters' highest records as 2 or 3-year-olds averaging 600 lbs. of fat.

HER DAM: KITCHENER ROYAL DAWN

Daughter of Douglaston Prince Royal
10595.6 m.—589.2 f.—GG 10871.4 m.—632.2 f.—DD
On test in A and in 124 days, 6860 m.—350 f.
Should make 900.

WOODACRES *Guernsey Cattle*
PRINCETON, NEW JERSEY

FEDERAL ACCREDITED HERD NO. 526351
•
N. J. ABORTION FREE HERD NO. 424

ATHERTON W. HOBLER, OWNER • HARRY CARRE, MGR. • BOX 669, PRINCETON, N. J. • TEL. HOPEWELL 361

WHAT THE COWS ARE DOING

ON ADVANCED REGISTER TEST

SPECIAL NOTE: This list contains monthly and total credits for all cows, omitting decimals (except for the month's credit of butter fat) and the month's per cent of butter fat. When more than one month's credit is computed at the same time, only the last month's credit will appear with cumulative totals. These credits are subject to verification and correction until final approval and acceptance and all tests are made on the one-day basis except as otherwise indicated. Animals are tested in seven classes as follows: Class A, five years and over; class B, four and one-half to five years; class C, four to four and one-half years; class D, three and one-half to four years; class E, three to three and one-half years; class F, two and one-half to three years; class G, under two and one-half years.

Reentry test is indicated by a * before the cow's name. Triple Letter record is indicated by a †. When a cow tested in Triple Letter Class fails to meet the calving requirement, a ¶ appears before the cow's name. § before a breeder's name indicates that all cows are on twice-a-day milking.

Name And Number	Cl.	Days	Mo.	Production Credit Milk	Production Credit Fat	Total Credit Milk	Total Credit Fat
§Adams, G. L., Brookside Dairy, Fort Wayne, Ind. ARHT							
†Golden Glow Leona	E	92	Jan	785	31.19	2121	83
s. Golden Glow Leo Searchlight		D. Golden Glow Flip					
§Adams, G. L. & S. N., Brookside Dairy, Fort Wayne, Ind. ARHT							
†Betty of Union Farm	D	30	Nov	870	37.95		
s. Rex of Union Stock Farm		D. Fairview Spot of Union Farm					
§Adams, S. N., Brookside Dairy, Fort Wayne, Ind. ARHT							
†Golden Glow Geneva	F	52	Jan	775	27.83	1325	48
s. Brownlea Merry Hoosier		D. Flory May's Best					
†Golden Glow Red Bird's Glory	F	213	Jan	484	22.44	4317	185
¶Limberlost Meriam	A	213	Jan	620	23.16	5032	190
†Limberlost Rosamond	D	283	Jan	549	26.70	7751	336
Agar, Calvin A., Flat Brook Farm, Hainesville, N. J.							
*Chinquapin Glamour Girl	B	104	Jan	1321	66.46	4886	218
*Chinquapin Levity Princess	A	309	Jan	868	47.74	11911	564
*Croas Daile's Sam's Easter	A	250	Jan	1149	49.87	11177	438
Flat Brook Maxim's Design	F	43	Jan	1468	52.72	1952	70
s. Lendolure Valiant Royal		D. Zimalcrest Design's Aline					
Flat Brook Noreen	G	316	Jan	993	49.56	11780	485
*Fra-Mar Heroine	B	267	Jan	1109	60.36	12365	575
Peerless' Patience	G	359	Jan	935	61.99	11688	638
*Robin Run's Thelma	A	195	Jan	1085	50.58	7952	338
Alderney Dairy Company, Alderney-Brooklawn Farms, Morris Plains, N. J. ARHT							
*Aletha of Brooklawn 3d	B	105	Feb	1000	57.03	4857	231
*Brooklawn Mary	A	92	Feb	933	45.73	3659	176
Brooklawn's Barbara 2d	G	166	Feb	671	28.72	4820	204
Brooklawn's Chicken	F	365	Feb	161	15.40	7999	412
Brooklawn's Cordial 3d	G	267	Feb	618	32.59	6629	330
Brooklawn's Dot 2d	G	105	Feb	729	35.79	3232	157
Brooklawn's Fancy Girl	G	216	Feb	803	35.77	6426	278
Brooklawn's Lovely Marie	G	253	Feb	605	37.94	6438	346
Brooklawn's Olive May 2d	G	242	Feb	494	31.30	4837	270
Brooklawn's Ruby	E	344	Feb	803	42.67	9504	471
King Noble's Cleo	F	168	Feb	688	35.43	4676	238
Master's Ellen	F	212	Feb	647	31.62	5790	262
Northerner's Polly	F	253	Feb	748	33.02	7354	334
Northerner's Ramona	F	365	Jan	368	20.96	9587	456
The Seven Oaks Dicta Eleneo	D	360	Feb	450	29.77	10412	536
Allcook, D. R., Fletcher, N. C. ARHT							
Maxim's Kate of Grassy Grove	G	175	Jan	1157	64.03	6691	343
Ames, John S., Langwater Farm, North Easton, Mass.							
Charlescote Pictorial	G	179	Feb	751	51.18	5371	301
*Great Elm Prissy	A	365	Feb	209	10.94	16497	810
Langwater Alma	G	142	Feb	1070	47.53	5549	259
Langwater Brightness	G	170	Feb	904	45.52	5483	271
Langwater Caroline	G	192	Feb	834	37.39	6745	285
Langwater Chalice	E	126	Feb	762	35.30	4052	198
Langwater Country Bella	G	296	Feb	1119	54.09	11389	495
Langwater Cress	F	295	Feb	695	39.99	7667	408
*Langwater Halo	D	365	Feb	517	28.84	11942	599
Langwater Honey	D	298	Feb	866	35.77	11172	483
Langwater Johanna	F	296	Feb	763	42.97	9776	497
Langwater Maiden	D	188	Feb	959	43.10	7140	323
Langwater May Belle	D	149	Feb	925	41.26	5538	256
Langwater Ophelia	C	316	Feb	737	35.90	10279	478
Langwater Pert	E	305	Feb	837	47.89	9941	544
Langwater Royal May	G	347	Feb	879	42.56	13179	616
Langwater Soubrette	F	243	Feb	834	35.22	7754	322
Langwater Sparkle	G	262	Feb	592	36.30	5786	338
Andersen, Arnold G., Northmeade Farm, Lawrence, Mich. ARHT							
*Adventurer's Joy of Maple Row	A	238	Jan	599	31.63	6398	302
Bancroft Acres Onalee	F	365	Jan	40	2.34	9569	456
¶Hestia Pert	G	202	Jan	575	28.31	4193	197
Hestia Pleasant	G	365	Jan	491	27.89	8384	348
Hestia Probity	G	150	Jan	688	33.04	3766	162
*Linwood's Golden Sparkle	A	310	Jan	542	29.89	9096	392
Northmeade Merry Christmas	G	343	Jan	618	33.15	8128	376
Northmeade Merry Yuletide	F	89	Jan	817	43.34	2350	108
*Pine Manor Crown Sapphire	A	150	Jan	695	36.65	4515	206
Wonderland Robina	A	282	Jan	264	14.14	6159	291
§Anderson, Emil, Knollhurst Farm, Sturgeon Lake, Minn. ARHT							
†Knollhurst Hilaria	G	69	Jan	744	33.89	1686	76
s. Boulder Bridge Max		D. Knollhurst Delight					
†Knollhurst Hyacinth	G	94	Jan	715	35.07	2154	105
s. Boulder Bridge Max		D. Knollhurst Flossy					
Andrus, Julia Dyckman, Memorial, Incorporated, Bournedale Farms, Yonkers, N. Y. ARHT							
Bournedale Victorinne	E	155	Nov	834	48.34	4745	239
§Appell, Louis J., Sinking Springs Farms, York, Pa. ARHT							
†Delhaven Peter's Goldie	A	215	Jan	584	30.62	7355	325
†Hollingsworth's Minuet	B	299	Jan	300	18.14	6431	328
Lizette of White Hall	E	214	Jan	637	35.58	5632	278
†Merry Bella of Greenbank	A	91	Jan	947	52.85	3124	161
s. Clarion of Hill Girl		D. Little Emily of Greenbank					
†Plato's Bloom of Frewvale	A	200	Jan	611	29.37	5010	224
†Plato's Janice of Frewvale	A	118	Jan	1265	57.96	4575	221
s. Langwater Plato		D. Princess Jean of Whitford					
†Plato's Trinquel of Frewvale	A	289	Jan	196	9.45	8447	376
†Sinking Springs Model	G	200	Jan	579	32.08	4498	213
§Arnold, Stanley, Mr. & Mrs. & Sarah B., Arnold Homestead Farm, Decatur, Ind. ARHT							
*Steadfast's D. Iola	B	365	Jan	732	38.90	11074	515
†Steadfast's D. Joy	D	276	Jan	698	38.47	8721	405
†Valor's B. Bunny	G	123	Jan	854	37.27	3602	158
*†Valor's G. Kathleen	E	81	Jan	1205	60.77	3286	157
Bache, Carter, Maywood Farms, Stillwater, Pa.							
Maywood B. Goldie	G	365	Jan	235	12.85	9594	438
Maywood B. Madeline	G	365	Dec	427	22.80	10516	488
Maywood B. Margery	E	226	Jan	793	40.72	7081	353
*Maywood Cara Donna	A	239	Jan	1027	59.28	14001	668
Maywood Mary Ann	G	310	Jan	984	51.58	12047	565
Maywood Moria	G	365	Dec	178	11.30	10462	506
Maywood Reba	G	87	Jan	1296	67.16	3524	167
s. Riegeldale Maywood		D. Maywood Julia Scott					
*Maywood Royal Queenie	D	365	Nov	453	21.96	11336	490
Bache, David, Maywood Farms, Stillwater, Pa.							
Maywood Rose Marie	F	120	Jan	1047	50.19	4098	195
s. Langwater Maywood		D. Calder Farm Flossie					
§Bandy, John Keith, Comfort Farms, Bellevue, Ohio. ARHT							
*†Comfort R-Viola's Vallie	D	305	Oct	32	1.67	8874	416
§Bandy, John W., Comfort Farms, Bellevue, Ohio. ARHT							
†Comfort Camelia's Connie	G	208	Dec	395	24.91	3542	182
Comfort C. Baby-Tear	G	365	Dec	233	10.97	11322	495
†Comfort-C-Petunia's Jackie	G	305	Dec	69	4.78	5571	292
†Comfort-S-Viola's Valetta	G	168	Dec	607	31.58	3395	165
§Barnard, R. H., Indian Knoll Farm, Sylvania, Ohio. ARHT							
†Aigler Farm Holly	F	44	Jan	1000	37.70	1387	52
s. Raemelton Aigler Prince		D. Aigler Farm Joy Queen					
†Aigler Farm Patience	E	57	Jan	1278	48.58	2320	88
s. Raemelton Aigler Prince		D. Aigler Farm Content					
*¶Dictator's Dora's Queen	A	284	Jan	445	30.58	8049	407
†Indian Knoll's Emma	F	58	Jan	792	36.20	1480	67
s. Belle Vista Reuben		D. Guern-Zalee Phyllis 2d					
†Indian Knoll's Flower	G	17	Oct	435	15.95		
s. Langwater Dorian		D. Marben Ford Keen					
†Indian Knoll's Golden Dawn	G	283	Dec	335	14.93	6365	281
†Indian Knoll's Playgirl	E	130	Jan	907	44.55	4691	208
†Indian Knoll's Queen	G	131	Jan	801	38.79	4157	160
†Longacres Early Dawn	A	46	Jan	1176	46.82	1669	66
s. Sunnymede Rold Gold		D. Beechnut's Dawn					
*†Raymondale La Verna	C	275	Jan	512	25.22	8302	398
*†Raymondale Lulu Bell	B	82	Jan	1244	56.12	3562	158
s. Evan-Wel Snow Drop Prince		D. Evan-Wel Bonnie					
Barnstable County Farm, Barnstable, Mass.							
*Barnstable Fromleigh	A	365	Jan	374	19.88	10389	522
Barnstable Messanna	F	161	Jan	860	39.04	4584	191
Barnstable Roselea	F	342	Jan	888	46.00	10083	478
Barnstable Sheba's Queen	E	346	Jan	769	43.48	9893	465
Barnstable Valentine	F	161	Jan	749	41.52	4121	202
Bright Gold	F	336	Jan	239	12.05	8780	411
Langwater Helga	D	365	Dec	147	7.71	10341	483
Oasis Saunie	C	365	Jan	194	9.35	9519	418
Wethersfield Portia	A	351	Jan	403	24.19	8214	398
*Wethersfield Springtime	A	265	Jan	610	31.00	7708	363

§Bauckus, H. H., Green Tree Farms, Town Line, N. Y. ARHT

Greentree Rilma Sensation	E	293	Jan	873	46.37	10403	476
Greentree Rose Light	G	99	Jan	725	39.68	2326	127
¶Greentree Stars & Stripes Lass	G	245	Jan	622	37.33	5794	304
Paynehurst Caesar's Pearl	G	114	Jan	593	33.12	2455	116

§Baumgartener Brothers, Grandvu Farm, Wrightstown, Wis.

†Grandvu Lucy Anne	E	61	Jan	1111	41.81	2088	84
S. Holly Farm Lord D. Grandvu Lustre							
†Grandvu Luella	G	48	Dec	1193	48.32	1708	71
S. Grandvu Cavalier D. Grandvu Lustre							
†Grandvu Pearl	A	24	Dec	954	48.31		
S. Holly Farm Bravo D. Grandvu Wanda							
†Grandvu Suzy	A	70	Jan	1484	60.84	3299	142
S. Holly Farm Bravo D. Grandvu Susanna							

Baur, Emma M., Witchwood Farm, Spring House, Pa.

*Heweshurst Princess Ladonna	A	115	Feb	1289	65.64	6035	283

Baur, Philip J., Witchwood Farm, Spring House, Pa.

Antietam Eastern Queen	G	360	Feb	857	48.76	12652	626
Antietam Janice	G	365	Feb	340	16.37	16389	698
Antietam Sonja	G	278	Feb	815	35.63	9066	364
Blakeford Marian	F	359	Feb	789	46.71	12457	596
*Blakeford Matilda	A	217	Feb	888	41.65	8185	333
Caumsett Eastern Verna	G	113	Feb	1175	47.73	4947	190
*Court Lady of The Glen	A	335	Feb	876	52.31	14269	701
Florham Rejoice	E	156	Feb	806	48.20	5146	264
*Foremost Owatonna	A	335	Feb	660	39.41	13270	670
*Friendship V. Model	A	235	Feb	604	34.17	8039	397
*Hardwick's Shirley	A	309	Feb	844	55.98	12205	695
*Judy of The Glen	A	365	Feb	707	47.86	14754	804
*Wolfpen Brilliant 2d	A	365	Feb	833	39.67	15830	711

§Beaty, Everett R., The Golden Grange No. 1, Huntington, Ind. ARHT

†A. C. Star of Victory Noll	A	305	Jan	29	1.80	7782	412
†Admiral's Betsy Jane	G	88	Jan	826	45.55	2518	123
*†F.'s Juanita Ann	E	254	Jan	601	30.70	6261	306
†Golden Grange Beulah	G	232	Jan	623	36.16	5408	273
Golden Grange Juda	G	207	Jan	806	43.94	6211	304
Golden Grange Opalla	G	355	Jan	658	36.87	9235	486
†Golden Grange Paula	G	305	Jan	145	8.69	9500	486
*Juno's Pride of Lea Land Farm	A	152	Jan	792	39.69	4772	255
†Portia of Lea Land Farm	A	305	Dec	558	31.56	10358	546
Upland Farm Irene's Patricia	E	224	Jan	621	35.71	6801	323
†Woodvale Wistar Hilda	G	42	Jan	1111	57.22	1445	74
S. Wistar's Mahomet D. Woodvale Hilda							

§Beaty, Everett R., The Golden Grange No. 6, Huntington, Ind. ARHT

*Bertha Nelle of Elmgrove	E	246	Jan	374	18.93	5974	263
*†Candor's Princess of Manitou	A	305	Jan	325	17.92	10106	489
*Fawn of Elmgrove	A	241	Jan	671	35.26	6607	307
Franchester Saint Flora	G	211	Jan	800	42.42	6200	298
*Ida May of Elmgrove	E	246	Jan	800	37.23	8068	355
May of Tamarack Ridge	G	200	Jan	951	42.35	7241	291
*†Norma of Elmgrove	A	271	Jan	471	21.70	7200	322
*Orchard Lawn's Jewel	A	365	Dec	209	12.99	9535	495
*Wrendale Buttercup	A	362	Jan	297	15.45	11060	506

Beaulier, Adolphe E., Beauhaven Guernsey Farms, Skowhegan, Maine.

†Ladderlook Lady Patsy 2d	C	276	Jan	509	31.40	6302	327

Beaulier, Omer, Beauhaven Guernsey Farms, Skowhegan, Maine.

Beauhaven's Golden	F	300	Jan	537	30.60	7868	398
Beauhaven's Polly	E	296	Jan	466	26.67	7040	356
Carlie B.'s Ruth	A	289	Jan	657	35.95	9161	416
Maplelyne's Bubbles	A	350	Jan	424	26.89	10206	512

Bedford, F. T., Nyala Farm, Greens Farms, Conn. ARHT

*Beechwood's Mystery	A	192	Jan	1156	56.91	8749	408
*Betsy's Hope of The Oaks Farm	A	314	Jan	912	56.83	13492	708
*Caumsett Country Grace	A	294	Jan	760	39.72	11712	547
*Fairlawn Peerless Ermine	D	209	Dec	1051	55.64	9146	430
*Fay of Birch Brae	A	365	Jan	552	30.90	14846	741
*Foremost Royal Lady	E	303	Jan	798	49.57	10626	560
*Foremost Sythia	D	75	Jan	1210	64.37	3056	151
S. Foremost Majestic D. Foremost's Springdale Blossom							
*McDonald Farms Crystal	A	313	Jan	729	34.55	11940	547
Nyala's Faithful Meena	F	164	Jan	865	40.91	5132	226
¶Nyala's Lucky	G	181	Jan	528	25.29	3871	165
¶Nyala's Merry Jo	G	181	Jan	646	30.34	4382	197

Belt, O. C., Graceland Guernsey Farms, Pickerington, Ohio.

*Banner's Pearl of Morrow	A	115	Feb	1003	41.13	4879	227
Clutter Farm Fairy	E	308	Feb	688	44.47	8824	497
*Daisy's Marie of Brookdale	B	309	Feb	612	37.52	11061	560
Graceland Content	G	365	Feb	387	23.50	9783	517
Graceland Fanny	G	181	Feb	923	43.70	6253	287
Graceland Garnet	G	83	Feb	989	44.94	2969	129
Graceland Holly	E	256	Feb	864	43.48	9153	425
Graceland Omega	D	163	Feb	878	46.65	5735	289
Graceland Pride Girl	G	86	Feb	1180	59.05	3741	187
Jean of Graceland	D	363	Feb	782	45.09	13228	710
*Lucy of Graceland	A	322	Feb	840	48.89	12608	659
*Mayette of Graceland	A	358	Feb	690	38.86	13827	666
*Nonette of Graceland	B	365	Feb	109	5.30	13711	626
Romany Woods Mag	C	332	Feb	792	52.11	11817	649
*Rosalie of Graceland	A	365	Feb	16	.90	13636	647
*Willow Brook's Jean Ann	C	297	Feb	861	41.27	11067	564

Benson, Helen R., Coventry Farm, Princeton, N. J.

Coventry Butterfat Glen	G	73	Feb	1009	44.60	2530	108
Coventry Butterfat Joan	G	181	Feb	696	33.41	4966	224
Coventry Ruby Ann	G	334	Feb	579	33.19	10188	501

§Berg, John S., Waukesha, Wis. ARHT

Park's Burnette	D	183	Jan	549	30.98	3875	195
S. Cathedral Al Rilma D. Park's Majesty Flossie							

Blair, John D., Blair's Rest Farms, Richmond, Va.

Benton's Joyful Jane	F	149	Dec	861	45.72	5550	258
S. Franchester Rugged D. Benton's Joyful							
†Benton's Melissa	E	30	Dec	942	44.38		
S. Franchester Rugged D. Benton's Marion 2d							
†Benton's Virginia 2d	C	37	Dec	1234	54.33	1434	6
S. Franchester Rugged D. Benton's Virginia							
†Blair's Rest Goldenrod	F	80	Nov	907	42.64	2450	117
S. Foremost Supreme Cavalier D. Goldenrod's Beauty of Glen-Echo							
†Blair's Rest June Fairy	E	104	Dec	752	43.65	2742	142
S. Foremost Supreme Cavalier D. Llangollen June							
Blair's Rest Maxim's Emma	C	139	Dec	783	43.00	4023	220
S. Quail Roost Lucky Strike D. Quail Roost Maxim's Emma							
Blair's Rest Pearl	E	150	Dec	654	36.30	3898	199
S. Quail Roost Tidy Taurus D. Squire's Cheri of Cosquay							
†Blair's Rest Supreme Countess	F	104	Dec	1083	42.24	3657	144
S. Foremost Supreme Cavalier D. Bowles' Countess Carrie							
†Blair's Rest Supreme Jennybell	G	201	Dec	714	40.00	5288	250
S. Foremost Supreme Cavalier D. Blair's Rest Jennie							
Blair's Rest Supreme Winnie	F	141	Dec	654	39.92	3297	175
S. Foremost Supreme Cavalier D. Winsome Rose							
Bournedale Dolly Diamond	F	160	Dec	493	30.25	3287	167
Bournedale Frolic-Ace	F	214	Dec	532	27.18	5715	275
†Bournedale General's Corry	G	33	Dec	854	40.60	901	42
S. Bournedale General La Noce D. Bournedale Coron-Ace							
†Graceland Corine Alma	A	73	Dec	1059	52.43	2716	131
S. Inverness Beau D. Corine's Pride							
Whippernock's Sylvia	A	153	Dec	664	33.25	4910	230
S. Countess' Fancy of Whippernock D. Ruth of Whippernock							

Blanchard, A. S., Open Hearth Farms, Webster, N. Y.

*Agitator Modena of Hendershore	A	203	Feb	902	52.33	7793	414
*Cathedral Paula	C	343	Feb	833	47.28	14891	724
Lynworth Gypsy	E	100	Feb	1050	50.09	3868	185
Old Acres R. Urania	D	195	Feb	978	53.12	7955	386
*Open Hearth Belle	A	68	Feb	1625	65.67	3967	174
*Open Hearth Julia	C	343	Feb	774	40.26	14628	694
*Open Hearth Mayflower	C	113	Feb	1461	70.14	6308	290
*Vallyvu Improver's Cherry	A	212	Feb	1030	48.83	8542	387
*Wychmere Royal Pleasure	D	329	Feb	677	40.45	11682	616
Zimalcrest Laddie's Rosette	A	141	Feb	1113	46.20	6039	263

§Bodden, C. L., Bodden's Dairy Farm, Dinsmore, Fla. ARHT

Bodden's Golden Rose	G	356	Jan	435	32.11	8024	489
Issaqueena Master's Jewel	F	349	Jan	612	36.85	8860	466
Larkspur Duchess	B	92	Jan	1225	64.71	3629	208
S. Klondike King Arthur D. Foremost L. Wallie							
*Monte's Golden Violet	A	365	Jan	249	17.24	9780	559

§Bolender, A. B., Bolendale Guernsey Farm, Muncie, Ind. ARHT

Bolendale Golden's Princess	G	273	Jan	605	27.73	6618	283

§Bolender, A. B., Mr. & Mrs., Bolendale Guernsey Farm, Muncie, Ind. ARHT

Bolendale Gold Belle's Beauty	G	61	Jan	714	38.00	1312	70
S. Kenfleur's Nanesta's Count D. Kenfleur's Dicta Gold Belle							
Bolendale Melody's Rose	G	105	Jan	702	36.80	2489	128
Bolendale Omega's Ocella	G	77	Jan	907	44.64	2100	102
S. Kenfleur's Reflector Muncie D. Kenfleur's Miss Omega							
Bolendale's Countess Ruthie	G	100	Jan	671	40.44	2305	132
Gaylord's Jubilee of Fortune	D	90	Jan	991	44.00	3034	129

§Bond, G. W. & Son, Prairie Bloom Guernsey Farm, Junction City, Oregon. ARHT

†Dictator's Butternut Lady	A	133	Jan	1263	68.72	5298	313
S. Dictator of Merrilane D. Lady's Fairy Princess							
†Dictator's June	C	170	Jan	743	30.56	4032	171
†Dictator's Tiny	B	305	Oct	203	9.85	9391	408
*†Dictator's Tiny	A	64	Jan	1336	51.33	2526	96
S. Dictator of Merrilane D. Lady's Tiny Rose							
†Flora of Prairie Bloom	F	149	Jan	1020	44.80	5176	234
*†Prairie Bloom Donna Bell	B	25	Jan	1002	49.03		
S. Chicona Pasha D. Pride of Prairie Bloom							
*¶Prairie Bloom	E	191	Jan	873	51.29	6130	340
*†Prairie Bloom Eva	E	207	Jan	715	41.71	5853	313
†Prairie Bloom Fairy	G	144	Jan	1113	43.42	4826	222
†Prairie Bloom Faith	F	119	Jan	1308	58.87	4633	234
†Prairie Bloom Fannie	G	161	Jan	965	45.59	4754	237
†Prairie Bloom Fashion	G	40	Jan	1104	43.96	1359	54
S. McKenzie Meadow Ferdinand D. Prairie Bloom Cherry							
Prairie Bloom Flossie	G	240	Jan	734	44.71	6176	357
Prairie Bloom Flower	G	247	Jan	750	36.64	7075	356
†Prairie Bloom Frosty	G	114	Jan	1042	56.59	3499	185
*†Wandamere Viola	D	263	Oct	261	13.89	6350	293

Bork Memorial Hospital, William L., Chattanooga, Tenn. ARHT

Hamilton County Anchor's Gem	G	287	Jan	1178	56.94	12128	537
Hamilton County Anchor's Ruby	G	89	Jan	888	44.89	2660	126
S. Quail Roost Maxim's Anchor D. Oakhurst Foremost Dimple							
Hamilton County Betsy	G	317	Jan	790	44.41	10285	515
Hamilton County Lucy	F	251	Jan	782	44.34	7754	400
Hamilton County Viking's Lena	G	245	Jan	548	36.30	5746	321
Hamilton County Viking Sue	G	346	Jan	553	27.34	9777	434
*Haywood Gloria	A	180	Jan	858	40.10	7616	362

Boswell, H. E., Est., Burkeville Guernsey Farm, Burkeville, Va.

Belmont's Daisy	A	365	Jan	157	8.58	11008	527
Bonnie's Foremost's Hazel	A	364	Jan	415	21.82	8694	380
*Buttercup's Rosie	A	355	Jan	502	31.70	10685	509
*Cartoogechaye Pansy	A	365	Jan	168	10.29	12156	527
Charlie's March	C	365	Jan	315	19.86	8912	450
Charlie's Maxim's Lady May	E	365	Jan	182	11.58	10329	537
Charlie's Maxim's Nancy Girl	E	351	Jan	395	21.53	9354	410
Charlie's Maxim's Royal Girl	E	351	Jan	665	35.84	10526	496
Charlie's Royal's Ada	A	287	Jan	538	28.51	8215	332
Inverness Nellie Daisy	A	318	Jan	618	33.97	9664	445
Lucy Jane Maude	A	129	Jan	684	33.81	3894	174
S. Inverness Kaizer D. Lucerne's Maude							
Maxim's Ada May	E	308	Jan	417	21.32	8978	369
May King's Lizzie	A	365	Jan	119	5.48	11069	477
Noble's Maxim's Rosebud	G	355	Jan	601	34.63	9830	424
Patsy of Hickory Hill	E	348	Jan	600	32.35	11665	567
*Peg's Bettina	A	355	Jan	692	33.98	12674	501
*Peg's Foremost's Patience	A	311	Jan	515	28.41	8851	407
Peg's Snow Flake	B	302	Jan	514	31.21	8957	464
Rose's Maxim's Grace	E	313	Jan	450	33.81	7868	416
*Royal's May King's Ada	A	365	Jan	418	25.38	11915	545
Sophie of Hickory Hill	E	354	Jan	381	25.19	10360	557
Springtime Nellie	G	324	Jan	508	28.04	8025	409
Springtime's Charlie's Swann	F	365	Jan	161	13.83	6987	370
Springtime's Maxim's Elsia	F	348	Jan	486	26.86	9263	415
Springtime's Maxim's Fay	E	348	Jan	396	23.94	7838	360

Brown, A. L., Clear Springs Farm, Concord, N. C.

*Clear Springs' Evangeline	B	184	Jan	832	43.55	6202	276
*Clear Springs' Fred's Elite	B	278	Jan	762	48.08	8772	454
Clear Springs' Fred's Giftie	F	310	Jan	769	47.50	9600	488
Clear Springs' Gloriana	E	203	Jan	628	38.60	5186	266
Clear Springs' Glorious Helga	G	318	Jan	587	35.41	7896	390
Clear Springs' Goldellia	G	174	Jan	797	38.82	5036	216
Clear Springs' Gold Harriet	G	271	Jan	672	35.37	7885	358
Clear Springs' Gold Holly	G	212	Jan	751	46.73	6192	305
*Clear Springs' Maxim A. Flo	D	289	Jan	847	51.10	10290	481
Clear Springs' Maxim A. Vicky	F	131	Jan	717	43.88	3536	188
Clear Springs' Maxim F. Gwen	E	243	Jan	844	44.40	7658	341
Clear Springs' Maxim Gardinia	F	285	Jan	604	40.31	6730	370
Clear Springs' Max's Hostess	G	215	Jan	676	37.68	5343	256
Clear Springs' Princess Audrey	G	306	Jan	616	38.65	7995	406
*Clear Springs' Princess Fifi	C	215	Jan	838	46.53	6942	319
*Clear Springs' Princess Gracie	D	294	Jan	740	52.76	9445	509
Clear Springs' Princess Marie	G	167	Jan	875	53.87	5625	287
*Fairlawn Peerless Dinah	B	327	Jan	641	32.73	10529	431
*Gippy Princess Polly	A	299	Jan	795	51.81	9648	500
Nelan's F. C. A. Corinne	E	249	Jan	698	34.52	6324	274
*Quail Roost May Princess	A	249	Jan	999	50.29	9643	408
Sedgley Noble's Dipper	C	347	Jan	571	42.31	8668	531
Sunshine's Lucky Polly	F	200	Jan	829	48.43	6300	302

§Brown, Charles, Brownlea Farm, Mansfield, Ohio.

Brownlea Duvaux Queen	C	171	Jan	610	31.38	4555	194
†Brownlea Merry Alice	E	299	Jan	434	21.26	7142	316
Brownlea Merry Belle	F	292	Jan	458	26.50	7030	345
Brownlea Merry Flora	G	164	Jan	534	25.48	3697	165
Brownlea Merry Maid	F	365	Jan	240	12.12	7311	323
†Brownlea Merry Maxine	B	289	Jan	423	20.33	8426	375
¶Brownlea Merry Rosamond	C	216	Jan	232	11.60	6172	278

§Brown, S. E., West Swanzey, N. H.

†Prosit's Fashion	A	305	Jan	19	1.08	11682	547
†Prosit's Joyce 2d	B	285	Feb	767	42.00	10946	536

Browning, Alfred C., Shannock, R. I. ARHT

Horse Shoe F. Belladonna	E	292	Nov	484	25.57	8477	407
s. Foremost Hermes	D. Horse Shoe Belladonna						
Horse Shoe F. Sue	G	289	Nov	712	36.27	9227	416
s. Foremost Hermes	D. Sunnyfields Sue						

Buckingham, M. C., Fairview Farm, Cornwall, Pa. ARHT

†Alcana of Fairview	G	39	Jan	935	45.47	1181	56
s. Quail Roost Dorothy's Maxim	D. Athlete's Atlantida						
Floralia	G	156	Jan	806	43.97	4710	234
†Jalena's Clover of Fairview	G	305	Jan	128	7.96	6583	327
†Lanosa of Fairview	G	18	Jan	501	25.84		
s. Ultra C's Superior of Fairview	D. Warrior's Kalanga of Fairview						
†Maxim's Dorothea of Fairview	G	305	Jan	235	14.11	7637	383
†Morea Warrena	G	104	Jan	989	50.96	3483	182
†Noble Yolandita of Fairview	G	305	Jan	203	11.31	7982	405
†Olearia	G	78	Jan	1030	42.24	2549	102
Ravenala	G	306	Jan	638	36.70	8921	434
†Socotra of Fairview	G	305	Jan	243	13.90	7781	374

Burden, James A., Est., Woodside Farm, Syosset, N. Y.

Allenholm Marigold	A	30	Nov	1461	55.98		
s. Charlescote Pharaoh	D. Allenholm Miranda						
†Candida of Woodside	G	136	Dec	755	37.27	3709	184
s. Khedive of Woodside	D. Tillie of Woodside						
Charlotte of Woodside	E	365	Dec	38	2.34	12613	628
Cordelia of Woodside	E	36	Nov	1381	56.21	1583	64
s. Rockingham Ultra Prince	D. Patsy Lear						
*Daisy Flossy of The Burgess	A	365	Dec	752	34.25	14441	596
*Echo Farm Glorious	A	365	Dec	568	30.07	13183	600
June Rose of Woodside	E	68	Dec	1344	72.21	3015	155
s. Douglaston Prince Ernest	D. Prize Rose of Sunnyside Farm						
Nomad of Woodside	A	153	Dec	783	42.21	4767	217
Northwood's Momo	A	66	Dec	1657	70.12	3502	145
s. Broadwater Mirabeau	D. Northwood's Agnes						
Siren of Woodside	E	66	May	1192	54.83	2666	123
s. Vogue of Woodside	D. Prima Donna of Woodside						
Soothsayer of Woodside	D	365	Dec	62	3.19	12643	635
Splendid of Woodside	G	128	Dec	760	49.41	3378	192
*Vendeuse of Woodside	B	365	Dec	116	6.01	12332	620

Burroughs, C. F., Bayville Farms, Lynnhaven, Va.

Bayville Contender's Viney	G	321	Jan	832	38.28	9181	412
Bayville Duke's Juanita	F	85	Jan	1090	59.43	3005	158
s. Bayville Champion's Duke	D. Maxim's Bayville Juanita						
Bayville Duke's Lady	G	321	Jan	741	35.80	9559	428
Bayville Duke's Mollie	G	243	Jan	819	35.23	7051	311
Bayville Duke's Neda	F	145	Jan	805	38.76	4290	186
*Bayville Duke's Rosebud	D	133	Jan	851	46.39	4078	204
Bayville Fawn's Berta	G	161	Jan	643	31.06	3932	176
Bayville Hermes' Folly	E	149	Jan	614	30.93	4026	193
Bayville Hermes' Lassie	E	113	Jan	762	39.57	3234	161
s. Maxim's Hermes of Quail Roost	D. Tulips' Gay Lassie						
*Bayville Hermes Maybell	C	106	Jan	1072	46.86	3874	169
s. Maxim's Hermes of Quail Roost	D. Ramseur's May						
Bayville Ideal's Mary	F	345	Jan	265	13.90	6716	369
Bayville Lusty's Berta	C	173	Jan	958	46.00	6374	298
Bayville Maxim's Anna Page	D	115	Jan	868	39.00	3500	165
s. Maxim's Hermes of Quail Roost	D. Anna Page of Locust Dale						
Bayville Maxim's Babs	B	119	Jan	905	46.84	3975	208
s. Maxim's Hermes of Quail Roost	D. Babs of Snowden						
Bayville Maxim's Fair Mollie	G	308	Jan	609	30.23	7094	335
Bayville Maxim's Gay Tokay	D	111	Jan	879	42.23	3463	159
s. Maxim's Hermes of Quail Roost	D. Bayville Gay Tokay						
Bayville Maxim's Jean	G	308	Jan	664	31.17	8610	353
Bayville Maxim's Nita	G	320	Jan	802	40.59	10402	465
*Bayville Maxim's Princess	D	123	Jan	814	42.70	3811	188
s. Maxim's Hermes of Quail Roost	D. Harvester's Princess						
Bayville Maxim's Southern Lass	G	308	Jan	855	39.44	8882	391
Bayville Maxim's Ultra Daisy	F	365	Jan	383	25.29	9751	529
Bayville Maxim's Unity	B	82	Jan	1312	62.32	3673	198
s. Maxim's Hermes of Quail Roost	D. Champion's Bayville Unity						
Bayville Secret Ultra Lady	G	308	Jan	822	35.79	9144	403
Bournedale Victorinne	E	217	Jan	755	45.53	6230	327
*Bubbles of Bayville	E	175	Jan	1135	46.31	6948	268
Eva of Bayville	E	173	Jan	670	32.32	4827	214
s. Klondike Kite	D. Neel's Evamae						
Girl's White Rose	A	222	Jan	874	40.21	8208	347
*Mary-Jene's Della	A	110	Jan	1487	71.56	5749	267
s. Maxim's Hermes of Quail Roost	D. Mary-Jene of Over Brook						
*Maxim's Frances of Bayville	A	226	Jan	749	41.00	6679	347
Rose's Queen Bell	A	147	Jan	1015	52.79	5103	246
*Wakefield Helen Ann	A	133	Jan	1059	58.18	5109	280

§Butler, Carl, Brookfield, Ohio.

†Duamarlyn Goldie	F	30	Dec	637	32.52		
s. Holdridge Conqueror	D. Locust Blossom Goldie						
†Duamarlyn Molly	G	71	Dec	724	30.15	1709	71
s. Holdridge Conqueror	D. Blossom's Belmont Queen						

§Butler, Ralph L., Green Acres, Farmdale, Ohio.

†Conqueror's Belle Mere	G	52	Dec	638	26.18	1037	42
s. Holdridge Conqueror	D. Riverside Rex's Belle						

§Carroll, P. A., Doughoregan Manor, Ellicott City, Md. ARHT

*†Gay Boy's Fannie of Fulton	A	218	Jan	761	50.94	6610	367
*†Manor Annie Laurie	A	305	Jan	174	8.82	7475	332
*†Manor Antoinette	A	182	Jan	789	44.29	5551	280
†Manor Buttercup	A	224	Jan	871	44.87	7220	332
†Manor Damsel	G	79	Jan	700	34.32	1717	82
†Manor Danice	G	96	Jan	742	39.42	2274	112
*†Manor Daphne	E	119	Jan	1121	51.46	4680	210
†Manor Diana	G	165	Jan	826	38.93	4493	186
†Manor Dora	G	305	Jan	86	4.99	6060	296
†Manor Dorothy	G	183	Jan	654	35.35	4190	205
†Manor Dot	G	170	Jan	385	24.46	2910	153
Manor Dotty	G	91	Jan	574	30.14	1642	84
*†Manor Easter Lilly	A	188	Jan	951	45.30	6588	308
†Manor Glory	G	120	Jan	646	36.14	2551	135
†Manor Glow	G	111	Jan	672	40.03	2600	133
†Manor Ida	E	86	Jan	1020	52.54	2829	144
¶Manor Ideal Bambie	E	191	Dec	96	4.50	4324	197
s. The Caves Ideal	D. Bambie of Canterbury						
*¶Manor Ideal Celeste	D	260	Jan	711	45.11	7342	416
*¶Manor Ideal Daisy	E	228	Jan	703	32.37	6730	291
*†Manor Ideal Fern	D	64	Jan	1020	52.58	2057	98
*†Manor Ideal Gracie	E	268	Jan	574	30.44	6852	307
*†Manor Ideal Myrtle	E	305	Jan	219	12.01	6088	291
*¶Manor Ideal Roxena	D	279	Jan	648	42.39	7937	398
†Manor Isabelle	G	128	Jan	714	37.20	2974	142
*†Manor Jean	A	79	Jan	1364	68.36	3469	162
*†Manor May Belle	D	305	Jan	438	31.34	7107	416
†Manor Morning Glory 2d	E	239	Jan	654	37.00	5918	296
¶Manor Primrose	G	305	Jan	378	26.04	6029	342
*†Manor Proud Lady	A	94	Jan	907	48.73	2717	135
†Manor Prue	G	90	Jan	657	27.88	1911	74
s. Manor Ideal	D. Manor Ideal Pride						
†Manor Turvey	D	130	Jan	1073	54.53	4727	219
†Manor Valencia	G	79	Jan	648	31.14	1607	77
s. Marshallvale Valor	D. Manor Mary Lou						
†Star Shoot's Minnie	A	218	Jan	721	36.44	6423	278

§Cassatt, E. B., Est., Chesterbrook Farm, Berwyn, Pa. ARHT

†C. F.'s Brandy Toddy	F	198	Feb	491	31.60	4236	246
C. F.'s Gleeful Duchess	F	281	Feb	501	35.11	6546	370
†C. F.'s Laughing Eyes	F	301	Feb	520	30.72	7432	390
¶C. F.'s Princess Hyacinth	G	292	Feb	560	30.25	7453	340
†C. F.'s Ripple	F	184	Feb	502	28.60	4282	222

Champlin, William H., Haven Hill Farms, Rochester, N. H.

Argilla Rose Louise	G	357	Jan	342	17.11	10052	477
Blakeford Roxanne	E	345	Jan	346	16.34	11614	522
Gayhead's Her Heiress	G	161	Jan	850	46.76	5165	272
*Maywood Stardust Mae	E	365	Jan	312	17.16	11625	572
Monarch's Diana	D	157	Jan	888	42.66	5504	285
Monarch's Pepita	G	343	Jan	541	33.83	10997	599
Monarch's Twinkle	E	191	Jan	577	32.64	5393	299
Wethersfield Lana	F	191	Jan	898	44.01	6519	313
Wethersfield Lottery	E	309	Jan	635	36.22	9837	518

Cheney, Alton Austin, Falcon's Flight Farm, Litchfield, Conn. ARHT

Falcon's Butter Girl	E	148	Jan	578	24.93	3111	121
s. Caumsett Royal Falcon	D. Falcon's Lavinia						

Cheney, B. Austin, Falcon's Flight Farm, Litchfield, Conn. ARHT

Falcon's Babs	F	310	Jan	370	20.62	5625	268
Falcon's Bunny	F	177	Jan	435	18.96	3240	132
Falcon's Venus	C	258	Oct	254	11.90	5620	270

Clark, George P., Horse Shoe Falls Farms, Shannock, R. I. ARHT

Beacon Hill Clara	G	304	Nov	639	31.07	8095	363
s. Langwater Beacon	D. Beacon Hill Ramona						
*Beacon Hill Heather	D	56	Nov	1143	49.86	2108	89
s. Langwater Beacon	D. Beacon Hill Aster						
*Beacon Hill Jessie	B	365	Aug	169	8.72	8628	410
Flying Horse Royal Dolly	F	365	July	427	18.91	10436	491
Horse Shoe Bailiff's Begonia	F	18	Mar	697	28.59		
s. Provost's Bailiff	D. Horse Shoe Colonial's Blossom						
Horse Shoe Bailiff's Blanche	G	316	Nov	347	21.15	6978	374
s. Provost's Bailiff	D. Horse Shoe F. Beatrice						
Horse Shoe Bailiff's Christine	G	365	Nov	79	5.53	8374	415
Horse Shoe Bailiff's Dagma	G	324	Oct	81	5.99	7028	369
Horse Shoe Bailiff's Jonquil	G	365	Oct	448	23.77	9257	441
Horse Shoe Bailiff's Rosalie	G	365	Nov	357	24.15	9022	478
Horse Shoe Baron's Temptress	F	365	Nov	48	2.80	8264	355
Horse Shoe Colonial's Ginger	B	329	Nov	467	24.35	10480	499
s. Horse Shoe Falls Le Colonial	D. Horse Shoe La Golden Bounty						
Horse Shoe Conrad's Lillian	G	27	Nov	784	36.55		
s. Riegeldale Emory's Conrad	D. Horse Shoe F. Leila						
Horse Shoe F. Astor	G	280	Nov	767	36.61	8898	368
s. Foremost Hermes	D. Horse Shoe C. Annabelle						
Horse Shoe F. Bernice	G	164	Nov	728	32.13	4849	207
s. Foremost Hermes	D. Horse Shoe F. Beauty						
*Horse Shoe F. Bertha	A	16	Nov	714	28.92		
s. Foremost Hermes	D. Gayhead's Beth						
Horse Shoe F. Brenda	G	365	Nov	185	8.34	10584	466
Horse Shoe F. Irene	F	98	Nov	827	37.55	2923	129
s. Foremost Hermes	D. Horse Shoe Independence						
*Horse Shoe F. Leila	B	11	Nov	513	21.52		
s. Foremost Hermes	D. Horse Shoe La Lillian						
*Horse Shoe F. Loretta	B	365	Oct	161	7.21	12108	553
Horse Shoe F. May Belle	G	19	Nov	703	28.14		
s. Foremost Hermes	D. Horse Shoe La May Belle						
Horse Shoe F. Primrose	F	39	Apr	891	40.93	1143	51
s. Foremost Hermes	D. Horse Shoe La Prima Donna						

Horse Shoe F. Priscilla	G	365	Oct	247	12.12	8864	365
Horse Shoe F. Sylvia	G	358	Nov	579	26.60	10771	470
Horse Shoe F. Valintine	G	302	Nov	639	29.43	9250	401
S. Foremost Hermes D. Horse Shoe La Veronica							
Horse Shoe King's Bountiful	D	316	Nov	467	21.00	9244	373
S. Langwater Meadow King D. Horse Shoe La Belleflower							
*Horse Shoe Raider's Anita	A	48	Nov	1504	65.13	2266	98
S. Rex's Raider of White Farms D. Horse Shoe La Anna							

§Cochard, Rex, Topeka, Ind. ARHT

Paragon's Lovely	G	215	Jan	713	39.58	6168	299

Colby, Howard H., Colby Dale Farms, Romeo, Mich. ARHT

Colby's Moderne Blessed Event	F	178	Jan	534	30.36	3654	210
*Colby's Moderne Felice	D	365	Jan	75	4.03	10354	532
Colby's Moderne Frances	E	134	Jan	916	47.03	4411	185
Colby's Moderne Veronica	F	204	Jan	549	30.21	3846	200
Hardy's Barbara Bountiful	F	365	Jan	107	5.09	13757	649
Hardy's Nancy Lee	F	276	Jan	768	40.36	8665	400
Hardy's Rose-Marie	F	247	Jan	716	36.75	6959	338
Lady Brenda	E	101	Jan	1182	58.17	3829	180
Langmeadow Anita	G	248	Jan	846	36.39	8020	319
Langmeadow Annabelle	F	204	Jan	946	37.87	6643	293
Langmeadow Judy	G	200	Jan	683	41.66	4898	269
Langmeadow Radiant	E	267	Jan	821	39.83	8230	403
Langmeadow Rosemary	F	204	Jan	935	51.17	6916	313
Langmeadow Ruth	G	313	Jan	595	34.24	6945	377
Romeo's Supreme Blend Blondy	F	150	Jan	931	46.04	4837	198

Compton, Lucius B., The Eliada Orphanage Farm, Asheville, N. C. ARHT

Gold Vein's Sunspot of Eliada	G	257	Jan	537	30.61	6039	299
*Hillsboro Dictator's Charm	A	312	Jan	527	32.64	9605	492

Cooper, Tom, Tom Cooper's Farm, Ardmore, Okla.

*Cooper's Arlington	A	346	Jan	1056	60.93	13279	663
Cooper's Arona	A	133	Jan	1193	61.69	5441	256
S. Cooper's King Artis D. Cooper's Ramola							
Cooper's Auburn's Mary	F	146	Jan	1144	59.97	5804	293
S. Cooper's Auburn D. Marilan of Cold Spring							
*Cooper's Austell	B	153	Jan	1078	60.06	5623	279
S. Cooper's Autocrat D. Cooper's Fantan							
Cooper's Eloise	G	303	Jan	872	45.90	10040	506
Cooper's Lady Hebe	G	245	Dec	760	42.56	7090	317
*Cooper's Mary Lou	A	337	Jan	685	43.36	12460	630
Cooper's Miss Meads	G	304	Jan	895	42.44	8923	389
Cooper's Red River Valley	G	288	Jan	870	39.16	8784	377
Cooper's Rhoda	F	161	Jan	987	48.39	5669	250
S. Cooper's Royalty D. Cooper's Redwing							
Cooper's Rilma	A	15	Sept	738	30.36		
S. Cooper's Rex D. Cooper's Ranosa							
Cooper's Ritzie	B	133	Jan	1131	57.34	5300	253
S. Cooper's Rex D. Cooper's Ravia							
Cooper's R-Marigold	F	324	Jan	789	39.48	9074	433
*Cooper's Sunshine	A	341	Jan	804	50.42	12061	623
Gaylord's Climax Novice	C	161	Jan	1082	58.35	6808	310
S. Gaylord's Climax D. Franchester Novice							
*Janoca of Oronoko	A	365	Jan	65	4.60	13073	729

§Copper Gate Farm, Incorporated, Basking Ridge, N. J.

†Afton's Donna Constanza	B	27	Jan	1371	65.13		
S. Afton's Pioneer D. Afton's Donna Cristina							
Afton's Iona Select	B	302	Jan	786	38.94	8990	419
*†Blossom's Beatrice of S. B.	A	121	Jan	690	37.98	3199	169
†Bondwick's Nymph	C	121	Jan	734	30.48	3562	150
†Chesapeake Hanan's Majesta	B	146	Jan	918	40.89	4614	191
Florham Annette	F	144	Jan	869	40.95	4213	184
†Guernside's Gem's Buttercup	B	263	Jan	487	27.60	6817	336
†Hardwick Bluebell of Dunrovin	F	208	Jan	636	28.07	4793	203
†Langvalley Alright	E	59	Jan	1269	53.58	2425	110
S. Langwater Meadow King D. Madrey Farm Melbright							
†Silver Barn Marge	D	67	Jan	1395	70.74	2996	147
S. Ambassador of Silver Barn D. Honey Brook's Mary Margaret							
†Stony Ford Douglas' Geranium	B	229	Jan	585	34.22	5469	287

Cord, E. L., Circle L Ranch, Dyer, Nev.

Ashmere's Romeo's Peggy	A	279	Jan	340	15.16	9528	400
El Susan	E	284	Jan	373	19.42	9330	420
Goldie's Queenie Lass	A	233	Jan	819	47.69	8847	461
St. James Leader's Lark	C	276	Jan	775	33.57	10225	389

Coskery, Eugene C., Jr., The Coskery Farms, Emmaus, Pa. ARHT

†Cherry Hills Doris Kay	A	94	Feb	892	44.62	3013	132
Cherry Hills Flora	E	247	Feb	451	21.44	7797	310
Cherry Hills Frances	F	205	Feb	609	31.38	5092	244
Cherry Hills Georgia	G	175	Feb	626	27.89	4211	176
Cherry Hills Glamor Girl	G	265	Feb	630	30.81	7466	333
Cherry Hills Glenda	G	306	Feb	191	11.27	7071	332
Cherry Hills Golden Lady	G	176	Feb	752	30.84	5234	211
†Dimple Lass	A	31	Feb	1341	60.51	1448	65
S. Natalia's Ivory D. Amelia of Winnie							
†Farm School Victor Fanny	F	105	Feb	865	42.41	3291	178
Farm School Victor Primrose	D	163	Feb	684	41.04	4960	274
Foxburg's Cheer's Treasure	D	247	Feb	676	31.37	7908	360
Oaklawn's Princess Betty	A	251	Feb	406	21.52	6378	297
Quoth's Jeanie of Piollett	F	193	Feb	577	30.59	4680	217
†Quoth's Judy of Piollett	G	30	Feb	794	40.82	837	43
S. Leasure Run Neat D. Queen's Quoth of Piollett							

Cotting, C. E., Chedco Farm, Berlin, Mass.

Chedco Honey Girl	D	139	Feb	873	52.13	4993	274
S. Chedco Coronation King D. Chedco Honeymoon							
Chedco Seraphim	E	111	Feb	1029	55.81	4336	212
S. Chedco King of The Meads D. Chedco Cherubim							
Chedco Wistful	E	59	Dec	1344	63.47	2630	118
S. Chedco King of The Meads D. Imp. Westeria's Ruth							
Fairlawn L. Eileen	C	84	Feb	1552	67.37	4619	199
S. Coronation Leader D. Kathlyn of Two Brooks							
*Fairlawn L. Evaline	D	365	Feb	406	25.42	11017	594
Fairlawn L. Finch	E	295	Feb	1017	58.49	11682	622
Flying Horse Colonel Belletta	G	302	Feb	833	52.07	10883	592
Groton House Caesar's Velveteen	F	120	Feb	1441	59.10	6080	246
S. Argilla Caesar D. Groton House Plato's Velvet							
*Langwater Honeybloom	A	28	Nov	1226	67.36		
S. Langwater Valencian D. Langwater Honoria							
Langwater Venus	D	365	Feb	1440	81.96	19999	1011
Two Brooks Cantata	E	365	Feb	683	47.93	12293	740

§Craig, James P., Craigland Farms, Mukwonago, Wis. ARHT

Merodine of Craigland	C	46	Dec	989	47.49	1520	71
S. Kitchener Gay Lad D. Puritan Peggy of Craigland							

§Craig, John W., Craigland Farms, Mukwonago, Wis. ARHT

†Alice's Blossom of Carteret	A	305	Jan	160	6.30	9519	364

§Craig, Orlin P., Craigland Farms, Mukwonago, Wis. ARHT

†Adele of Craigland	B	90	Jan	938	50.12	3080	148
S. Kitchener Gay Lad D. Betsy Adele of Craigland							
†Bernice of Craigland	B	134	Jan	1016	55.39	5048	265
†Byewern of Craigland	A	59	Jan	1020	49.89	2093	102
S. Shoreland Puritan Laddie D. Betsy Bye of Craigland							
†Crystal of Craigland	C	121	Jan	721	42.12	3333	177
Flossie of Craigland	B	148	Jan	825	39.54	4837	214
†Laura Puritan of Craigland	A	64	Jan	973	47.32	2095	104
S. Shoreland Puritan Laddie D. Laura Carteret of Craigland							
†Lucy Carteret of Craigland	E	84	Jan	914	47.10	2595	122
S. Kitchener Gay Lad D. Christina of Craigland							
†Rosalie of Craigland	F	100	Jan	725	35.85	2553	118
†Vera Joyce of Craigland	F	195	Jan	796	43.81	5558	261
†Virginia Ann of Craigland	B	69	Jan	1059	59.32	2448	134
S. Kitchener Gay Lad D. Virginia of Craigland							
†Virginia Bell of Craigland	D	19	Nov	636	24.81		
S. Kitchener Gay Lad D. Virginia of Craigland							
†Virginia May of Craigland	E	56	Jan	1044	42.74	1841	72
S. Kitchener Gay Lad D. Virginia of Craigland							
†Virginia of Craigland	A	104	Jan	1124	51.17	4271	182

§Craig, R. A., Leafy Lane Farm, Kokomo, Ind. ARHT

*†Levity of Leafy Lane		255	Jan	589	27.13	7576	339

§Craig, R. A., Dr. & Mrs., Leafy Lane Farm, Kokomo, Ind. ARHT

*†Dividend's Duchess	A	92	Jan	1149	52.31	3762	182
†Dixie Lee of Leafy Lane	C	305	Jan	118	7.11	9702	497
†Patience of Leafy Lane	G	87	Jan	748	30.70	2277	96
†Secret's Joy	A	305	Jan	252	15.24	8092	391
†Sunny Girl of Leafy Lane	B	281	Jan	465	25.33	7323	360
*†Symbol of Leafy Lane	C	86	Jan	836	48.96	2686	160
†Violet of Leafy Lane	G	297	Jan	336	18.62	6224	304

Craig, Walter, Craiglan Farms, Perkasie, Pa.

Craiglan Favor	G	181	Feb	763	43.16	5244	259
Craiglan Goldie	D	136	Feb	1041	46.02	5609	285
Craiglan Good Guest	G	365	Feb	672	39.36	10457	550
*Craiglan Miss Diana	E	365	Feb	529	37.04	10414	590

Cramer, Joe, Fern Hill Guernsey Farm, Menomonie, Wis.

Bell Buoy's Lass	D	346	Dec	428	27.16	9386	535
Dorina of Fern Hill	B	91	Dec	870	47.80	3206	173
S. Dimple's Majesty of Fern Hill D. Diana Bess of Fern Hill							

Cramer, John, Jr., Fern Hill Guernsey Farm, Menomonie, Wis.

Aubrieta of Fern Hill 2d	D	82	Dec	937	49.22	2685	127
S. Boulder Bridge Veribest D. Aubrieta of Fern Hill							
Charm of Fern Hill	A	304	Dec	290	13.92	7981	396

§Crawford, Douglas J., Est., Ladwood Farm, Holmdel, N. J. ARHT

Brookmead's Rosa	B	283	Feb	775	32.10	9959	448
Fairacres Belle	A	349	Feb	463	22.56	10017	458
Governor's Isabelle	A	275	Feb	781	43.55	9121	465
Maple Lawn Penelope	A	335	Feb	71	3.57	7495	348
Middletown's Lincolnwold Gloria	A	320	Feb	374	15.85	7128	318

§Creaves, Katherine L., Finchley Manor Farm, Wauconda, Ill. ARHT

*†Finchley Manor Angela	E	218	Feb	815	40.59	7082	323
†Finchley Manor Coquette	G	284	Feb	401	24.91	5897	293
*†Finchley Manor Harmonie	A	206	Feb	1032	52.13	8601	402
*†Finchley Manor Moonlight	C	252	Feb	700	38.52	8755	413

Crooks, Claud, R., Delpark Farm, Zionsville, Ind. ARHT

Kenfleur's Independence Alert	G	110	Jan	988	49.74	3585	171
Letsdobtter Hazel A.	F	64	Jan	1230	54.51	2483	106
S. Wildwood Actor's Admiral D. Letsdobetter Hilda							
South Wind Crown Treasure	F	62	Jan	1600	71.55	3079	141
S. Green Meads Taurus D. Pine Manor Crown Treasure							
Titan's Bessie of Crane Farm	F	98	Jan	1049	54.57	3409	162
Warrior's Villa of Crane Farm	E	67	Jan	1024	51.22	2332	116
S. Fashion's Warrior D. Violet of Peach Ridge Farm							

Dane, Helen P., "Longwood," Center Harbor, N. H.

Roughwood Aster	G	239	Jan	982	48.52	7925	344
Roughwood Birthright	G	184	Jan	946	51.12	5987	284
Roughwood Gallardia	G	265	Jan	928	48.93	8857	419
Roughwood Marie	G	83	Jan	1024	41.06	2719	101
S. Chedco Alexander D. Roughwood Mariette							
Roughwood Paulette	G	311	Jan	501	30.67	8577	449
Roughwood Rod of Gold	G	83	Jan	1018	43.99	2714	102
S. Langwater Advance D. Roughwood Silver Rod							
Roughwood Thistle	G	218	Jan	949	46.89	6883	303
Roughwood Veronica	G	83	Jan	1077	42.45	2890	116
S. Langwater Advance D. Roughwood Verona							

§Daubenspeck, Hazel, Fairview Dairy, Mansfield, Ohio. ARHT

Wendy of Batemantown View	F	94	Nov	624	31.85	1920	92

Daubenspeck, Jay B., Fairview Dairy, Mansfield, Ohio. ARHT

Maebryan Clara	C	72	Nov	911	39.18	2321	98
Maebryan Jane	G	47	Nov	717	29.43	1055	44
Steadfast's Lady of Belmont	G	239	Nov	721	39.69	6347	323

§Davidson, Arthur, Davidson Farms, Waukesha, Wis. ARHT

†Blazer's Butterfat Anna	F	46	Dec	1103	58.57	1616	83
S. Hilltop Butterfat Blazer D. Harvey Farm Pollyanna							
Blazer's Butterfat Fashion	F	144	Dec	742	29.69	3461	139
†Blazer's Butterfat Favorite	F	184	Dec	654	33.96	4462	217
†Blazer's Butterfat Peach	F	144	Dec	821	36.13	4123	181
†Butterfat Fashion Florence	G	11	Dec	374	16.09		
S. Butterfat Fashion King D. Harvey Farm Floretta							
†Butterfat Fashion Jane	G	38	Dec	1017	42.21	1246	52
S. Butterfat Fashion King D. Hilltop Butterfat Janice							
†Butterfat Fashion May Rose	F	38	Dec	835	33.52	1047	42
S. Butterfat Fashion King D. Hilltop Butterfat Countess							
*†Butterfat King's Glory	E	230	Dec	404	22.66	4981	239

†Butterfat Noble Ann G 21 Dec 522 27.16
s. Butterfat Noble Sequel D. Bonny Butterfat Anne
Butterfat Queen's Clare F 365 Jan 232 12.78 7645 396
*†Cherub's Beauty Ollie A 259 Dec 494 33.63 6753 347
*†Fashion's King's Gay Girl A 305 Jan 261 11.54 9438 417
*†Heartsease Butterfat Queen B 214 Dec 610 33.88 6343 305
*Hilltop Butterfat Fortuna B 214 Dec 647 32.62 6653 303
*†Pollyanna Butterfat's Clara A 11 Oct 468 24.83
S. Butterfat Fashion King D. Harvey Farm Pollyanna

§Deerfoot Farms Company, Southboro, Mass. ARHT

†Klipnockie Peach Blossom A 62 Jan 1111 55.22 2191 121
s. Wild Rose's Lad M. D. Parkdale Daisy
†Reynolds' Juneonta A 39 Jan 1640 72.34 1973 87
s. Schaaffield Kensington D. Schaaffield June of Home Farm
†Royal Vagabond's Queen A 26 Dec 1062 58.75
s. Tarbell Farms Royal Vagabond D. Siva's Queen of Reid Farm
Wyndemoor's Allium B 183 Jan 665 38.01 5285 263
Wyndemoor's Almena A 183 Jan 582 30.54 4767 212
†Wyndemoor's Annabelle A 42 Jan 1330 55.76 1736 72
s. Valor's Sultan D. Wyndemoor's Bernice
†Wyndemoor's Begonia D 102 Jan 1001 58.29 3215 162
s. Foremost Preamble D. Wyndemoor's Florence
†Wyndemoor's Beky D 70 Jan 841 45.77 1971 102
s. Foremost Preamble D. Wyndemoor's Anita
†Wyndemoor's Belinda C 185 Jan 549 29.60 4379 208
†Wyndemoor's Bertha D 127 Jan 1027 59.58 4464 216
s. Foremost Preamble D. Wyndemoor's Grateful
†Wyndemoor's Betony E 278 Jan 418 27.71 5997 301
Wyndemoor's Bettie Lou E 273 Jan 549 34.18 6255 313
†Wyndemoor's Blue Bell B 153 Jan 834 51.57 4595 233
†Wyndemoor's Bunny Maid C 204 Jan 459 23.41 4125 203
†Wyndemoor's Dairymaiden G 66 Jan 764 36.78 1571 73
s. Foremost Preamble D. Wyndemoor's Glory
†Wyndemoor's Dale D 33 Jan 1198 56.10 1247 58
s. Foremost Preamble D. Wyndemoor's Gladys
†Wyndemoor's Dawn E 77 Jan 1090 61.92 2762 141
s. Foremost Preamble D. Lillian of Lake-View
†Wyndemoor's Dayfolette F 185 Jan 607 32.97 4160 210
†Wyndemoor's Deanie G 84 Jan 686 34.92 1888 89
s. Foremost Preamble D. Wyndemoor's Helia
†Wyndemoor's Deborah F 35 Jan 1256 61.82 1374 67
s. Foremost Preamble D. Wyndemoor's Harriet
Wyndemoor's Delightful F 151 Jan 576 30.79 3187 150
†Wyndemoor's Della F 59 Jan 869 38.86 1555 69
s. Valor's Sultan D. Wyndemoor's Queen Anne
†Wyndemoor's Delores G 154 Jan 673 33.01 3466 155
†Wyndemoor's Delphi G 129 Jan 729 36.77 3000 138
s. Foremost Preamble D. Wyndemoor's Hebe
†Wyndemoor's Devotion F 49 Jan 1012 46.05 1558 70
s. Valor's Sultan D. Wyndemoor's Helga
†Wyndemoor's Dew Drop G 249 Jan 524 26.87 4877 218
Wyndemoor's Dora G 132 Jan 714 34.71 2895 129
s. Valor's Sultan D. Wyndemoor's Secret Alma
†Wyndemoor's Dorcas G 179 Jan 606 30.61 3590 171
†Wyndemoor's Fair Lassie D 297 Jan 247 14.50 5942 295
¶Wyndemoor's Faithful A 196 Jan 882 45.90 6186 307
†Wyndemoor's Flara A 121 Jan 873 40.28 4149 188
Wyndemoor's Flash A 188 Jan 748 32.85 5596 231
†Wyndemoor's Florence A 284 Jan 414 18.91 7023 276
†Wyndemoor's Gertrude A 152 Jan 859 42.70 4941 214
†Wyndemoor's Harriet A 279 Jan 395 20.47 7509 342
†Wyndemoor's Hebe A 94 Jan 1183 51.46 3775 151
s. Wyndemoor's Proud Secret D. Wyndemoor's Glory
†Wyndemoor's Hollibelle A 256 Jan 460 27.19 6494 313
†Wyndemoor's Holly A 78 Jan 1341 61.44 3430 150
s. Wyndemoor's Proud Secret D. Lillian of Lake-View
†Wyndemoor's June A 41 Jan 1372 63.42 1730 79
s. Adah's Buddie of Wyndemoor D. June of Hoose Dale Farm
*†Wyndemoor's Secret Alma A 131 Jan 733 38.31 4117 182
s. Wyndemoor's Proud Secret D. Laddie's Betsey of Wyndemoor

§Delwiche Farms, Incorporated, Green Bay, Wis.

†Delwiche Farms' Sun Polly G 150 Jan 660 31.31 3887 172
†Delwiche Farms' Sun Rosina F 143 Jan 909 43.09 4969 217

§DeNormandie, James, DeNormandie Farm, Lincoln, Mass. ARHT

†Elmstead St. Viana D 305 Jan 364 21.85 7987 399
†Lexford Brilliant A 92 Jan 1422 73.24 3984 213
s. Chedco Prince D. Oaks Farm Bedina
†Lincoln Delight's Donnabella F 123 Jan 1058 41.70 4203 117

§DeNormandie, Robert L., DeNormandie Farm, Lincoln, Mass. ARHT

†Lincoln Charming Etta G 50 Jan 912 39.25 1468 63
s. Majesty of Coventry D. Lincoln Molletta
Lincoln Charming Molletta G 365 Jan 413 23.55 7402 359
†Lincoln Loyal Mayflower F 104 Jan 922 45.12 3072 137

Des Moines Drug Company, Nook-Dale Guernsey Farm, Clive, Iowa.

Crane Creek's Sunbeam A 97 Dec 1298 60.38 4152 193
s. Lady's Rex of Pleasant Valley D. Crane Creek's Buttergirl
Nook-Dale Bessie G 28 Oct 962 39.16
s. Langwater Tyrant D. Pine Creek Farm Nashke
Nook-Dale Golden C 8 Dec 395 19.28
s. Langwater Tyrant D. Pine Creek Farm Ojibwa
Nook-Dale May Cherub C 93 Dec 1189 46.74 3677 146
s. St. James Champion's Prince D. Yank's Dot of Cloie Fork

§Dieckhoff, Fred, Grangemead Farm, Saint Charles, Ill.

†Ester of Ferson's Creek B 225 Jan 685 41.53 6325 324
†Hedy of Ferson's Creek F 38 Nov 1204 51.67 1467 62
s. St. James Philosopher's Leader D. Mary's Lulu Belle

§Dietrich Farms, Incorporated, Farm No. 1, Bremen, Ind. ARHT

†Owen's Place Jennie G 210 Jan 521 26.52 4687 204
†Owen's Place Merrily G 160 Jan 460 22.61 3172 136
†Owen's Place Monarch's Amy F 305 Jan 113 6.75 8255 414
Owen's Place Monarch's Becky G 299 Jan 351 21.74 5505 285
¶Owen's Place Monarch's Ella G 302 Jan 517 27.63 7019 318
†Owen's Place Monarch's Flora G 305 Oct 558 30.42 7508 328
†Owen's Place Monarch's Jewel G 299 Jan 508 29.99 7956 377
†Owen's Place Monarch's Mirth G 305 Jan 33 1.78 8405 401
†Owen's Place Monarch's Phyllis G 268 Jan 550 30.98 6792 322

§Dietrich Farms, Incorporated, Farm No. 2, Bremen, Ind. ARHT

†Kenfleur's Princess Betty G 96 Jan 834 38.41 2869 123
s. Pine Manor King Kenfleur D. Kenfleur's Lustrous Betty
†Kenfleur's Princess Marcella G 88 Jan 809 38.44 2559 121
s. Pine Manor King Kenfleur D. Kenfleur's Marcella
†Kenfleur's Princess Primrose G 92 Jan 952 43.83 2858 126
s. Pine Manor King Kenfleur D. Marilea's Primrose
*†Owen's Place Gladys D 92 Jan 1120 63.62 3562 194
s. Beauty's Roger of Owen's Place D. Roger's Mamie of Owen's Place
†Owen's Place King's Lizzie F 141 Jan 870 39.15 4356 184
†Owen's Place King's Lorna F 157 Jan 831 45.71 4690 236
*†Owen's Place M. L. Blossom D 249 Jan 637 39.80 7190 377
*†Owen's Place Monarch's Blanche D 83 Jan 1029 47.27 2992 145
s. Douglaston Monarch D. Owen's Place Rex's Blanche
†Shenefield's Lulu E 305 Dec 190 10.98 7060 340

Dillard, D. H., Oak Park Farm, Madison Heights, Va.

May King's Prince's Nell F 188 Jan 612 38.05 5382 282

§Dodge, Boynton, Stuart View Guernsey Farm, Ellensburg, Wash. ARHT

†High Valley Della G 225 Jan 524 29.43 5020 223
†High Valley Lou G 213 Jan 509 27.27 4594 204
†High Valley Mabel G 225 Jan 513 31.09 5279 241
†Rosebud of Midvalley B 252 Jan 579 33.87 7763 355
†Stuart View Cherry G 86 Jan 597 35.39 1708 82
s. Chuckanut Lynwood D. Lydia of Clara Cooper Farms
†Stuart View Pansy G 100 Jan 709 45.36 2541 133
*†Stuart View Priscilla E 269 Jan 284 18.80 6358 344
*Stuart View Prudence B 131 Jan 885 52.24 4750 278
†Stuart View Roberta G 285 Jan 433 27.11 5920 326

Domaszek, Matt, New Hope Guernsey Farm, Amherst Junction, Wis.

New Hope Constant's Pearl G 68 Jan 1042 40.87 2250 87
s. New Hope Leader's Constant D. New Hope Prince's Pearl
†New Hope Grandee's Graceful E 116 Jan 1106 48.79 4675 173

§Domaszek, Raymond, Hi-Hopes Farm, Amherst, Wis.

†Cora of Verdun E 46 Jan 1514 76.94 2130 108
s. Shirley of Verdun D. Nora of Verdun
†Dot's Pearl of Lokendale F 77 Jan 1328 53.13 3308 125
†Malloy Constant's Dolly F 115 Jan 1405 64.51 5415 208
†Pearlhaber of Crystal Stream F 262 Jan 786 41.66 7463 359
†Stonehurst Khan F 89 Jan 1058 48.68 3363 140

Doughty, William M., Est., Curving Hill Farm, Lawrenceburg, Ind. ARHT

Curving Hill Linda G 323 Oct 458 24.00 9233 389

Dreyfus, Max, Madrey Farm, Brewster, N. Y.

Madrey Farm Beau Sara B 365 Feb 362 24.00 11067 622
*Maple Lane Steadfast's Gardenia B 365 Feb 341 17.99 17902 867
Maple Lane Steadfast's Jackie B 115 Feb 1062 55.98 4744 236
Maple Lane Steadfast's Lady E 212 Feb 746 43.65 7682 395
Maple Lane Steadfast's Nesta A 166 Feb 1088 53.34 6804 349

Dreyfus, Victoria, Madrey Farm, Brewster, N. Y.

Heweshurst Georgianna A 273 Feb 893 49.39 10766 550
Heweshurst Princess Cally F 181 Feb 883 55.81 6057 329
Heweshurst Princess Mertie C 350 Feb 973 63.16 17060 927
Heweshurst Princess Sandra A 365 Feb 334 19.68 16912 924

§Duff, W. F. & Son, "Duffields," Lebanon, Ind. ARHT

†Duffield Donald's Reba G 54 Jan 840 41.26 1405 69
s. Duffield Donald D. Duffield Ruby
†Duffield Flossie G 62 Jan 846 38.33 1617 75
s. Duffield Donald D. Duffield Matchmaker Florence
†Duffield Irene G 83 Jan 583 28.03 1767 86
s. Big Springs King John D. Duffield Matchmaker Hildreth
†Duffield King's Ellen G 263 Jan 576 29.61 6390 273
†Duffield King's Ione F 87 Jan 702 34.68 2014 100
s. Normandy Coronet King D. Ione of The Bratton Farm
†Duffield Mabel G 61 Jan 749 32.59 1377 58
s. Big Springs King John D. Duffield Matchmaker June
†Duffield Maude G 67 Jan 824 36.86 1778 80
s. Big Springs King John D. Mae of Duffields

Dukes, R. F., Dukes Dale, Orangeburg, S. C.

*Amos's Chelore A 260 Jan 834 41.62 9656 459
Blossom's Son's Alphea A 215 Jan 814 48.13 7818 431
Blossom's Son's Sally A 305 Jan 652 42.47 10838 608
Hardwick's Busybody A 9 Oct 328 22.75
s. Mixter Hardwick D. He'll Do's Busy Maid
Kimberly's Foremost Pretty Girl A 191 Jan 1057 55.42 7583 375
Linda of Verndew G 282 Jan 899 50.82 9916 503
Rivelon Bright Vanity A 287 Jan 581 36.78 8379 464
Verndew's Juliet B 285 Jan 1010 51.51 11501 550

Eberlein, F. A. & M. G., Wildwood Farm, Shawano, Wis.

Anabelle's Flora of Wildwood E 365 Jan 606 30.52 9091 431
Princess Marna of Wildwood G 159 Jan 845 47.37 4823 244
Queen's Lucy Belle of Wildwood A 362 Jan 280 17.85 11135 602
Rena's Arnella of Wildwood D 313 Jan 574 31.93 9014 410

Eberlein, M. G., Wildwood Farm, Shawano, Wis.

Betty's Cynthia of Wildwood D 348 Jan 537 27.23 10837 505
Carla's Doretta of Wildwood G 133 Jan 1086 47.36 4656 187
Christine's Darling of Wildwood A 169 Jan 678 38.80 4936 269
Dream's Violet of Wildwood A 317 Jan 532 30.55 8341 438
Gladiola's Florrie of Wildwood D 348 Jan 400 25.75 9937 504
Gladiola's Rose of Wildwood G 265 Jan 859 36.25 8439 347
Gloxy's Sally of Wldwood C 219 Jan 715 38.62 6700 339
*Julia's Angela of Wiildwood A 346 Jan 690 35.75 11861 569
*La Verna's Mary of Wildwood A 306 Jan 710 32.47 10521 435
*La Verna's Stella of Wildwood A 365 Jan 420 26.38 10744 543
*Prince's Charm of Wildwood A 284 Jan 818 42.88 10436 494
Rebecca's May of Wildwood E 344 Jan 611 31.65 10283 459
Wisconsin Lucinda A 365 Jan 278 14.69 11018 495

Eby, Mervin, Lookwell Farms, Elkhart, Ind. ARHT

Annette of Lincoln Farm A 302 Jan 1012 41.50 12803 482
Ethel of Her-Mil A 245 Jan 879 47.14 9487 452
Her-Mil's Evalyn C 181 Jan 921 50.24 6732 329
Her-Mil's Sally A 178 Jan 1029 48.99 6894 306
Lookwell L. Amber G 123 Jan 1025 36.91 4023 147
Lookwell L. Sally F 173 Jan 762 32.65 5312 210
Lookwell L. Susanna F 276 Jan 446 26.12 6233 304
*Lookwell Wonder Kate C 176 Jan 864 41.25 11828 510
Lookwell Wonder Nancy G 145 Jan 721 39.88 4021 183

Lookwell Wonder Nantilly	G	92	Jan	741	31.86	2226	91
*Orchard Lawn's Heather-Bloom	B	161	Jan	1114	55.49	6716	313
Princess's Mable of Lone Elm	D	315	Jan	802	51.59	12536	649
Spottie of Milky Way	B	276	Jan	765	38.56	9638	435

§Edwards, C. J., "Tillamook Meadows," Tillamook, Oregon. ARHT

†Alice of Tillamook Meadows	G	305	Dec	287	15.36	6828	333
†Annabelle of Tillamook Meadows	F	305	Jan	100	6.88	5345	290
†Marge of Tillamook Meadows	E	305	Dec	176	11.24	7218	410
†Marigold of Tillamook Meadows	F	304	Jan	445	23.79	7622	372
*†Oregon's Phyllis	A	69	Jan	1012	51.94	2372	121
s. Lad's Phyllister of Middale		D. Belle of The Nookachamps					
†Toots of Tillamook Meadows	G	305	Jan	29	2.50	6432	377
†Violet of Tillamook Meadows	G	305	Dec	438	28.25	6691	376

Eichbauer, W. H., Shawnee Springs Farms, Monroe, Mich.

*Blakeford Minuet	A	250	Jan	974	45.99	9291	386
*Chestnut Ridge Cherub's Daisy	A	325	Jan	912	59.30	14105	837
*Holdridge Cora	A	306	Jan	1011	44.61	12555	542
Shawnee Springs Cameo	G	87	Jan	1128	43.11	3278	122
Shawnee Springs Marta	G	174	Jan	768	42.96	5204	236
*Shawnee Springs' Maude	B	146	Jan	1162	58.72	5664	288
Shawnee Springs Topaz	F	159	Jan	933	47.49	4970	239

Elam, C. N., Graceland Farm, Clayville, Va. ARHT

*Buttercup of Prince	B	358	Jan	396	20.96	8772	386
Curles Lassie Mac's Jean	E	365	Dec	300	15.32	9581	446
s. Sovereign's Gay Prince		D. Glencairne Arrogant Lassie					
*Glory's Maid	A	365	Jan	259	15.51	10604	517
*Graceland Beau Goldey	E	365	Jan	572	30.03	8683	396
*Graceland Elaine	A	344	Jan	413	29.40	9184	509
Graceland Glamour Sue	F	180	Jan	883	55.32	6082	321
Graceland Glamour Tillie	B	365	Jan	261	15.85	10729	511
Graceland Max Dido	G	134	Jan	821	44.53	3540	181
Graceland Max Fannie	G	128	Jan	1019	53.42	4693	225
Graceland Max Goldey	G	342	Jan	495	33.36	7087	401
Graceland Max Helena	G	293	Jan	725	44.03	7658	407
s. Quail Roost Prince Max		D. Graceland Glamour Helena					
Graceland Max's Corine	G	333	Jan	650	43.52	8665	457
*Graceland Princess Harriet	C	165	June	1150	52.80	7371	317
s. Graceland Prince		D. Dido of Midlothian					
Leah of Gloucester Place 2d	B	356	Jan	607	31.90	11614	519
Lucky Strike Katy of High View	F	330	Jan	862	45.12	10537	497
*Openview Ann Joe	C	96	Jan	1285	61.83	4220	206
Pauline of Prince	B	360	Jan	467	24.18	10529	414
Pharaoh's Olive	B	365	Jan	669	36.64	11878	544
Princess Pauline Maid	C	365	Jan	282	19.60	11566	590

Endicott, John, "Brookwood," Bloomfield Hills, Mich.

Brookwood Diadem	D	65	Jan	1011	49.67	2018	97
Brookwood Rose Leaf	B	84	Jan	1029	56.30	2846	139

Evans, John, Hickory Hill Farm, Ashland, Ky.

Farragut's Maxim's Bubbles	B	67	Jan	1487	56.96	3188	120
Farragut's Maxim's Fairy	B	99	Jan	1314	53.51	4295	175
Farragut's Maxim's Marigold	E	121	Jan	1010	42.95	4364	184
Hickory Hill Mattie's Fluffy	F	111	Jan	1259	53.63	4482	179
Hickory Hill V. Flo Retta	G	123	Jan	847	40.18	3469	150
Welcome In Flora	C	111	Jan	994	47.93	4013	184

§Evans, Samuel J., Evans' Dairy, Hurffville, N. J. ARHT

Bright Lad's Julie	F	38	Feb	975	47.20	1327	64
s. Bright Lad's Countryman		D. Maxwelton Juliette					
Bright Lad's Maria	G	335	Feb	700	36.71	10384	512
Bright Lad's Rose Ann	G	337	Feb	486	28.83	8093	435
Evanbrook's Melody	G	205	Feb	753	49.34	6096	341
Evergreen's Amelia	G	131	Feb	662	31.72	3099	145
Evergreen's Camp's Lilac	G	38	Feb	960	41.20	1261	54
s. Freddie Lad of Evergreen		D. Camp's Petunia Lilac					
May Honour Premier	G	189	Feb	614	37.09	4900	261
May's Norman's Celia	G	233	Feb	515	31.05	6193	346
Polly Belle of Tasconia	A	295	Feb	498	22.63	7784	321
Woodman's Melody	F	358	Feb	299	18.83	8587	470

Fairlawn Farms, Incorporated, Adelphia, N. J.

*Fairlawn Calendar	A	275	Feb	1059	62.49	12758	637
*Fairlawn Daffodil	A	317	Feb	875	43.34	14941	679
*Fairlawn Delna	A	185	Feb	771	42.82	6133	302
Fairlawn F. P. Gale	G	334	Feb	788	43.35	11299	500
Fairlawn F. P. Glamorous	G	218	Feb	760	38.85	6700	298
Fairlawn F. P. Gusta	G	130	Feb	976	48.81	4813	228
Fairlawn H. Forget-Me-Not	E	181	Feb	928	47.27	6266	308
*Fairlawn Levity	D	151	Feb	898	49.40	5614	252
Fairlawn L. Gleam	F	100	Feb	898	42.60	3492	165
Fairlawn L. Melba	G	151	Feb	671	41.17	3921	217
Fairlawn Maxim's Glia	G	179	Feb	870	46.04	6111	286
Fairlawn Maxim's Genette	G	313	Feb	838	49.91	10053	551
Fairlawn Maxim's Gladiola	G	97	Feb	933	49.67	3332	149
*Fairlawn Peerless Eastern Rose	B	157	Feb	995	53.37	6526	329
*Fairlawn Peerless Egypt	E	346	Feb	706	37.51	13404	628
*Fairlawn Peerless Eiletia	E	269	Feb	878	51.11	10327	512
*Phillips Peerless' Elenora	A	334	Feb	856	53.27	12247	662
*Fairlawn Peerless Elite	C	178	Feb	1137	60.61	7770	370
*Fairlawn Peerless Eppie	D	343	Feb	730	43.75	13831	711
*Fairlawn Peerless Estelle	D	276	Feb	1009	53.60	11398	533
*Phillips Peerless Girl	A	197	Feb	1031	56.96	9155	465
Skyline Revelation	E	245	Feb	789	51.76	8849	469

§Faust, M. C., Vir-Mar Farm, Covington, Ind. ARHT

†Virmar's Dicta Belle	G	184	Jan	682	33.45	4775	220
†Virmar's Dicta Bonnie	G	59	Jan	1024	42.22	1901	87
†Virmar's Dicta Catherine	F	218	Jan	509	34.12	4864	272
†Virmar's Dicta Elsie	F	244	Jan	709	37.62	7361	360
†Virmar's Dicta Joan	F	239	Jan	693	40.56	6533	329
†Virmar's Dicta Louise	G	180	Jan	623	33.06	4394	201
†Virmar's Evergold Josephine	A	229	Jan	675	41.56	7433	392
†Virmar's Evergold Lois	A	117	Jan	914	42.54	4070	193
†Virmar's Evergold Sylvia	C	147	Jan	893	49.06	5266	270
†Virmar's Evergold Violet	A	102	Jan	1152	57.04	4244	196
†Virmar's Rose Marie	A	235	Jan	849	46.31	8981	451

§Fenstermaker, David M., The Twin Maple Farm, Marion, Ind. ARHT

*†Golden Grange Lady	C	100	Jan	874	36.30	3362	130
†Roxy's Cynthia of Suzanne	G	177	Jan	860	44.82	5008	238
†Roxy's Molly of Violet	G	137	Jan	781	42.98	3786	192

Ferguson, R. H., Walnut Grove Farm, Kirkwood, Pa.

†Walnut Grove Blossom	G	90	Feb	913	41.47	3066	138
s. C. F.'s Rilma Miracle King		D. Walnut Grove Glory					
†Walnut Grove Destiny	G	98	Feb	741	25.94	2713	110
s. C. F.'s Rilma Miracle King		D. Destiny of Walnut Grove 2d					
Walnut Grove Divine	G	353	Feb	682	34.81	11403	559
Walnut Grove Dorothy	E	339	Feb	518	27.73	10040	475
Walnut Grove Faith	F	250	Feb	674	33.37	7770	385
Walnut Grove Lena	E	329	Feb	718	44.25	10703	585
Walnut Grove Maretta	G	330	Feb	391	22.51	7888	419
Walnut Grove Miriam Girl	G	180	Feb	865	47.15	5860	293
†Walnut Grove Nell	G	103	Feb	837	41.38	3091	150
s. Walnut Grove Volunteer		D. Walnut Grove Nellie					
†Walnut Grove Nella Jay	G	115	Feb	699	32.23	3139	152
s. Walnut Grove Crusader		D. Minnie of Walnut Grove					
†Walnut Grove Roseleaf	E	91	Feb	673	37.02	2388	127
s. C. F.'s Rilma Miracle King		D. Walnut Grove Jay Girl					
†Walnut Grove Verna	G	101	Feb	779	34.76	2995	132
s. C. F.'s Rilma Miracle King		D. Walnut Grove Charm					

Field, C. E., Owensboro, Ky. ARHT

Kenfleur's Celeste	F	359	Jan	452	29.21	9468	484
†Kenfleur's Content Alert	F	304	Nov	507	30.21	7720	369

§Fink, Harvey B. & Vada N., Elkhart, Ind. ARHT

Lookwell L. Wilda	F	117	Jan	1162	56.28	4445	206
s. Langwater Lookwell		D. Lookwell W. Wilma					

Florida State Farm, Raiford, Fla. ARHT

*Kite's Beauty	A	71	Jan	1382	64.58	3334	161
s. Klondike Kite		D. Burgess Beauty					
*Klondike Imogene	E	43	Jan	1181	59.89	1523	77
s. Klondike Iceberg		D. Kite's Beauty					
*Klondike Renia	A	365	Jan	637	40.77	16952	904
Raiford's Florida Queen	G	137	Jan	902	46.21	4070	195
Raiford's Gay Connie	G	59	Jan	912	47.43	1647	85
s. Klondike Gayward		D. Taylor Cavalier's Clara					
*Raiford's Gaynellie	E	162	Jan	911	48.42	5504	278
Raiford's Gwendolyn	G	364	Jan	721	43.42	11200	557
Raiford's Happy Lula	G	91	Jan	923	45.91	2863	134
Raiford's Hilary	G	360	Jan	763	41.74	8630	466
Raiford's Julia	G	163	Jan	739	37.86	4240	207
*Raiford's Pride	A	256	Jan	1005	54.27	9550	488
*Raiford's Red Rose	C	365	Jan	241	14.82	8017	412

Foster, Dan K., Idlehour Farm, Hendersonville, N. C. ARHT

*Betty Laurel Kay	A	73	Jan	1478	60.03	3365	145
Five Oaks Lib	F	365	Jan	456	23.26	9041	446
Idlehour's Gloryanna	G	119	Jan	882	51.70	3455	187
Princess Ann of Idlehour	G	212	Jan	742	41.07	5652	276
Roberta of Brightwater	F	209	Jan	441	22.47	4349	192
Scotch's Red Ann	A	289	Jan	425	24.84	6376	342

§Foust, Howard Smith, Mayflower Farm, Cable, Ohio. ARHT

Mayflower's Ann Pride	E	200	Sept	251	16.71	3078	159
Mayflower's Pat	G	365	Oct	399	20.65	7341	370

§Foust, Jack C., Mayflower Farm, Cable, Ohio. ARHT

*Mayflower's Country Blossom	D	217	Oct	60	2.92	6333	288

Fowler, O. T. & Gambill, Zeb V., Grand View Dairy, Pfafftown, N. C.

Quail Roost Queen Iva	F	320	Jan	874	52.09	9021	457

Fox, F. E., Waukesha, Wis. ARHT

†Fox's Barbee of Waukesha	F	142	Dec	535	26.74	3344	172
Fox's Dame of Waukesha	F	43	Dec	806	36.27	1107	47
s. Boulder Bridge Athlete		D. Midday Maid of Mystic Vale					
†Fox's Echo of Waukesha	F	245	Dec	552	30.05	5559	259
†Fox's Flower of Waukesha	F	305	Jan	64	3.45	4733	211
*Fox's Gladys of Waukesha	A	37	Dec	1283	58.15	1508	66
s. Admiral Gold	D.	D. Fox's Dora of Waukesha					
†Fox's Goldilocks of Waukesha	G	305	Jan	18	1.08	5524	283
Fox's Lena of Waukesha	F	275	Dec	584	30.23	7019	333
*Fox's Margie of Waukesha	A	34	Dec	1352	60.44	1460	65
s. Admiral Gold		D. Fox's Peggy of Waukesha					
Fox's Maudette of Waukesha	C	30	Dec	1143	53.40		
s. St. James Philosopher's Vernon		D. Fox's Maud of Waukesha					
¶Fox's Sophie of Waukesha	G	201	Dec	477	23.61	3737	170
*Fox's Vera of Waukesha	C	23	Dec	944	39.29		
s. St. James Philosopher's Vernon		D. Fox's Claranna of Waukesha					

Fox, F. E. & Son, Waukesha, Wis. ARHT

*Fox's Star of Waukesha	A	10	Dec	269	13.33		
s. Admiral Gold		D. Pruchip Dawn					

§Gallun, Edwin A., Anchor Point Farms, Nashotah, Wis. ARHT

*†Gracia of Rosewood	B	96	Jan	864	43.68	3094	151
†Laura of Prospect Farm	A	134	Jan	1016	34.56	5340	182
†Maple Crest Glendee's Lass	D	60	Jan	970	46.19	1883	82
†Matthew's Elsa	E	65	Jan	845	36.77	1781	76
*†New Hope Leader's Esther	A	110	Jan	977	38.21	3568	131
†Noble Count's Christie	E	85	Dec	245	10.95	1873	95
s. Evangeline's Noble Count		D. Valor's Christie					
†Spring Ridge Glory Jean	C	99	Jan	841	39.19	3016	139
†Sweet Goldie Beaulieu	A	123	Jan	731	38.69	3572	175
*†Wey Acres Grandee's Rosetta	A	302	Dec	72	3.81	5789	263

Galvin, Frank, Pine Hill Farm, South Billerica, Mass.

Barlin Farms Dancer	E	197	Feb	456	25.99	5105	280
Eastleigh Snowflake	A	185	Feb	895	39.83	7134	292
Elmwood Pearl	E	120	Feb	777	39.17	3669	169
Ferdinand's Storrow Mayette	C	94	Feb	1079	47.17	3950	163
*Howland Vermont Falling Star	D	63	Feb	988	46.54	2374	109
*Kitchener Ginger	A	100	Feb	1352	58.98	5184	220
Mary Garlandson	A	287	Feb	614	33.81	9221	454
Pine Hill's Lute	G	106	Feb	1090	45.58	4232	173
Quitticas Prudie	G	74	Feb	1002	48.82	2666	123
Vintona Garlandson	A	239	Feb	733	32.03	9153	352
Winnetuxet Levity Delight	A	56	Feb	1046	42.17	2160	87
s. Winnetuxet Mountaineer 2d		D. Laughter's Winnetuxet Levity 2d					
Winnetuxet Pilgrim's Levity	A	101	Feb	1478	68.89	5820	266

§Garst, W. M., Hemlock Farm, Roanoke, Va. ARHT

†Buttercup's Maxim's Martha	F	82	Jan	993	51.15	2601	131
s. Buttercup's Maxim of Burkeville		D. Jonathan's Martha May					

†Elsie's Primrose Dot A 111 Jan 772 44.39 3415 185
†Flora Bess of Brightwood A 31 Dec 959 50.57
S. Kenilworth Flora's Financier D. Bess of Locust Dale
Hazelwood's Lena A 262 Jan 718 32.57 8188 364
†Hemlock Ellen G 305 Jan 92 5.38 7143 368
¶Hemlock Lilly E 173 Jan 944 55.09 5628 256
†Klondike Kaprice D 164 Jan 696 35.78 4519 236
†Liberty Hall Benie A 184 Jan 690 34.30 4950 233
†Maxim's Ruth Medea G 96 Jan 701 34.81 2195 109
S. Butler of Burke's Tavern D. Meaps of Burke's Tavern
†Midview's Levity E 113 Jan 1008 46.30 3924 189

§George, R. L., Georgeland Farm, Lebanon, Ind. ARHT
*†Georgeland Eileen A 58 Jan 1156 55.41 2060 101
S. Glenburnie Jason D. Eileen Spot of Jones Lea

Georgia, University of, The, Athens, Ga. ARHT
Abournedale Eleanor F 339 Jan 60 3.49 9652 467
†Abournedale Floss D 257 Jan 298 18.21 3401 180
Abournedale Idadel E 77 Jan 1262 51.75 2982 137
S. Riegeldale Ann's Majesty D. Champion Ilene
*†Abournedale Idol B 207 Jan 504 27.95 4606 225
S. Riegeldale Ann's Majesty D. Champion's Increase
Abournedale Intime F 119 Jan 736 37.54 3006 150
S. Riegeldale Ann's Majesty D. Ingot Ionita
Abournedale Iridescence F 118 Jan 852 46.10 3240 160
S. Riegeldale Ann's Majesty D. Ingot Iona
*†Champion Ilene A 68 Jan 1111 36.69 2454 77
S. Oak Terrace Champion D. Iris Thunder
*†Champion's Bouquet A 261 Jan 578 28.87 8445 357
*Gladiator Incense A 157 Jan 562 19.52 6208 225
*†Gladiator's Gladys A 83 Jan 1089 45.21 2745 113
S. Klondike Gladiator D. Gwendolyn Champion
*Valor's Iola A 312 Dec 208 10.58 9645 442

Gerry, Peter G., Lake Delaware Farms, Delhi, N. Y.
*C. F.'s Buttermilk A 336 Jan 596 32.64 13541 652
*Hilltop Butterfat Matron A 365 Feb 660 38.49 14462 730
Lake Delaware Neda D 286 Feb 857 52.62 9706 523
*Lake Delaware's Rose's Queen A 280 Feb 559 32.93 9689 491
L. D. Plato's Clover G 123 Feb 1071 49.94 4942 210
S. Argilla Plato D. Maple Lane Africander's Clover
L. D. Repeal's Clara G 148 Feb 875 44.37 5259 244

Giesy, R. M., Jr., Kenmar Hills Farm, Lancaster, Ohio. ARHT
*Fairview's Bee C 272 Jan 811 46.48 10009 484
†Forward Farms Nan Etta F 233 Jan 651 38.11 6149 288
*Kenmar Hills Hollyhock A 95 Jan 1391 67.21 4563 226
S. Raemelton Sunny Triumph D. Raemelton Royal Holly
¶Kenmar Hills Lady Elsie G 190 Dec 139 6.70 4369 178
†Kenmar Hills Lady Vendocorn G 87 Jan 731 34.65 2166 87
S. Coronation Lad D. Rose of Vendocorn 2d
†Kenmar Hills Princess Adore F 213 Jan 847 41.10 7385 291
†Kenmar Hills Princess Bernice F 305 Oct 514 24.95 9317 407
†Kenmar Hills Princess Jean G 184 Jan 375 24.90 3207 175
Kenmar Hills Princess June Rose G 76 Jan 1193 52.40 3022 119
S. Fra-Mar Peter Pan D. Campus June Rose
*Kenmar Hills Queen of Sheba D 245 Jan 750 51.06 8504 475
†Kenmar Hills Royal Hollyberry D 76 Jan 686 34.65 2260 122
S. Raemelton Triumph Roselad D. Raemelton Royal Holly
*Kenmar Hills Royal Jasamine C 75 Nov 1060 48.27 2884 133
S. Raemelton Triumph Roselad D. Calder Farm Jasamine
*Yokum Sylvia A 67 Jan 1717 80.02 3692 168
S. Yokum Bill D. Yokum Duchess

§Giesy, R. M., III., Kenmar Hills Farm, Lancaster, Ohio. ARHT
*Lincoln Ridge Doris E 133 Jan 899 40.46 4736 196
S. Coronation Achievement D. Broadcaster's Minnie of Weneeda

Gilmore, William Y., Jr., Lookout Valley Farm, Lake Geneva, Wis.
*Boulder Bridge Osaka D 255 Jan 795 36.11 8398 353
Boulder Bridge Peggotty F 353 Jan 551 35.64 7982 448
†Fox's Sunlite of Waukesha F 195 Jan 610 29.89 4884 231
†Old Farmstead Maude E 106 Jan 1003 46.65 3918 174
*†Sonia May of Elm Grove A 10 Oct 435 21.53
S. Cherub's King of Rose Lawn D. Emily Irene of Elm Grove
Woodacres Royal Vivacious G 129 Jan 720 33.85 3247 149

Glanville, F. J. & Wilkins, Neal E., Liberty Farm, Lancaster, Wis.
Liberty's Pauletta C 220 Jan 715 29.34 7858 351
Mound City Secret A 129 Jan 1202 48.00 5530 230

§Golden, Frank, Goldendale Farm, Boise, Idaho.
†Cloverleaf Rosalie E 280 Jan 701 40.00 8999 440
†Kitty's Bonnie Lass B 285 Jan 728 47.36 9810 556

§Golden, Frank & Marion, Goldendale Farm, Boise, Idaho.
†Maybelle's Bottle Baby A 71 Jan 1245 71.60 2868 169
S. Rubina's Tom of Winbrook D. Gem's Maybelle

Goodman, R. D., Concord, N. C.
Clear Springs' Maxim A. Myrtle F 156 Jan 839 45.17 4752 226

§Goodrich, John B., Goodrich Farms, Winchester, Ind. ARHT
†Goldie of Goodrich Farm D 5 Jan 168 8.06
S. Brown's Golden Aristocrat D. Nancy of Brown Farm
†Goodrich Farm's Hattie G 66 Jan 773 33.25 1573 64
†Goodrich Farm's Hestor G 55 Jan 830 40.26 1468 72
†Goodrich Farm's Hettie G 25 Jan 735 28.32
S. Franchester Radium D. Shierwood Hallie
†Hope's Girlie of Keystone A 42 Jan 962 47.65 1257 61
S. Villa-Way Professor D. Lassie's Hope of Keystone

Gordon, Fred H., White Hall Farm, Brockport, N. Y.
Caumsett Dazzle G 198 Feb 1071 50.04 7740 321
Nodrog Gallant Quality G 233 Feb 1050 46.66 8894 386
Nodrog Garland Blue D 273 Feb 903 44.11 11163 478
Nodrog Merry Quaker Maid G 233 Feb 847 46.54 7851 402
Nodrog Ramona A 223 Feb 1181 60.82 10096 483

Gordon, L. E., Gordondale Farm, Nelsonville, Wis. ARHT
Gordandale Avon G 365 Jan 298 16.54 7813 403
*Gordondale Bella A 335 Jan 310 17.36 9003 446
†Gordondale Faline G 55 Jan 753 37.59 1354 67
S. Green Meads Proud Gallant D. Gordondale Gloria
*†Gordondale Gloria A 115 Jan 836 47.66 3551 183
S. Maherwood Trumpeter D. Golden Princess of Gordondale
Gordondale Julienne A 139 Jan 963 43.38 5055 232
S. Maherwood Trumpeter D. Julienne of Gordondale
Gordondale Promise G 143 Jan 602 32.54 3393 169
S. Green Meads Proud Gallant D. Golden Empress of Gordondale

Gramling, S. W., Sawaga Farms, Orangeburg, S. C.
Myrtledale's Gay Dainty A 354 Jan 97 5.63 10740 540

§Greenebaum, Louis J., Willow Brook Farm, Pewaukee, Wis. ARHT
†Hope La Vaine of Glencoe A 146 Jan 844 45.16 4832 237
†Wild Farms' Prince's Dulcie A 190 Jan 648 33.71 5695 278
†Willow Brook Beauty Glory C 305 Dec 40 2.31 7635 378
¶Willow Brook Donna D 283 Jan 448 26.74 6981 377
*†Willow Brook Grandee's Betty E 84 Jan 975 32.67 2845 108
S. Wey Acres Pride's Grandee D. Beauty of Glencoe's Betty
†Willow Brook Grandee's Glory G 185 Jan 617 32.09 4250 213
*†Willow Brook Hope A 137 Jan 1011 47.43 5337 245
†Willow Brook Pride's Du Dot F 111 Jan 863 33.23 3229 122
¶Willow Brook Pride's Primrose F 198 Jan 687 32.63 4733 200
†Willow Brook Queen Mirth A 212 Jan 841 43.75 7134 309

Groth, Earl, South Wind Farm, Ossian, Ind. ARHT
*¶Boulder Hill's Adella C 305 Jan 259 12.71 8746 392
†Collinwood Clover F 77 Jan 774 33.98 2057 92
S. McDonald Farms Cavalier D. Warel Nadenia
Le Clarin Dalann G 226 Jan 680 38.45 6989 335
†Le Clarin Westera F 25 Feb 816 37.81
S. Le Clarin Watchman D. Sunnyside Hester
*¶Maud of Ruebury Farm A 250 Jan 388 22.13 6817 320
*McDonald Farms Gusta D 42 Jan 1485 64.47 1976 85
S. McDonald Farms Supreme Blend D. Lucia Royal Mae
†Modona of Ruebury Farm C 260 Jan 684 38.68 9138 431
*Rex's Dimple of Pine Grove A 251 Jan 801 39.29 8964 405
*†South Wind Junbright's Bertha E 284 Jan 575 32.55 9414 467
*Warel Narcissus A 65 Jan 1163 60.02 2697 136
S. Gayhead's Noble D. Warel Trixie

Guess, J. B., Jr., Edisto Farms, Denmark, S. C.
Edisto Farm's Angie E 100 Jan 1478 55.43 4725 197
S. Majesty's Babe Ruth D. Polly's Annie
Edisto Farms April E 184 Jan 1089 47.84 7205 324
Edisto Farm's Beatrice G 365 Jan 658 31.87 12250 568
Edisto Farm's Bertha D 77 Jan 980 42.83 2458 120
S. Hilltop Butterfat Briar D. Cavalier's Lassie's Beauty
Edisto Farm's Flossy E 365 Jan 809 39.51 12936 613
Edisto Farm's Highlight A 365 Jan 950 51.13 15332 819
Edisto Farm's Hilda E 337 Jan 762 40.97 9120 513
Edisto Farm's Jolly C 365 Jan 352 18.64 13341 669
Edisto Farm's Nita E 341 Jan 882 39.81 11729 574
Edisto Farm's Surprise E 319 Jan 896 44.73 10312 485
Fairlee Acres Maxim Laura Bell D 279 Jan 1305 69.96 12483 629
Fairlee Acres Maxim Leona G 365 Jan 818 40.20 12901 638
Fairlee Acres Royal Beauty G 211 Jan 919 48.19 7158 342
Foremost Ranetta D 365 Jan 187 10.12 12754 650
*Improver's Lady Mary C 303 Jan 973 42.43 11042 487
Kildare's Golden Annice A 316 Jan 1001 49.57 12618 555
Oaklawn Mary E 113 Jan 978 46.01 3866 188
Supreme's Golden Hellen A 125 Jan 1000 49.20 4257 211

§Hahn, E. V., Eagle Crest Farm, Clermont, Ind. ARHT
†Eagle Crest Hattie's Hester G 305 Jan 224 13.37 6945 361
†Eagle Crest Martha's Mystery F 305 Jan 30 2.27 5830 338
*¶Eagle Crest Pansy's Easter F 305 Jan 228 11.07 8136 353
*¶Eagle Crest Royal's Primrose E 210 Jan 265 15.12 3591 172
†Eagle Crest Theda's Thelma F 132 Jan 762 37.38 3769 167
S. Franchester Star Gazer D. Franchester Theda
*†Franchester Star Drift D 231 Jan 538 31.85 6882 318
†Franchester Theda A 56 Jan 1248 49.94 2182 91
S. Franchester Sovereign D. Franchester Baroness
*Helen of Sunset View A 306 Jan 446 20.52 11240 443
†Upland Farm Norma G 24 Jan 663 25.86
S. Normandy Prince D. Orchard Lawn's Maud

Haines-CeBrook, Incorporated, Wadsworth Farm, Georgetown, Mass.
Beacon Hill Freda A 352 Feb 81 4.87 9526 468
*Butterfat Noble Rilma A 229 Feb 957 42.51 8550 361
Howland's Noble Dorset A 138 Feb 1015 49.86 5630 258
*Jason's Dairymaid A 365 Feb 72 4.58 11901 659
Lakeridge June A 273 Feb 446 24.02 8610 393
*Loyal Jane of Mt. Pleasant View A 365 Feb 194 9.66 12171 579
†Man O'War's Blossom G 118 Feb 906 42.89 3844 169
Maxey's Maureen May A 114 Feb 1372 67.68 5530 281
Peerless Beauty April Morn A 349 Feb 411 26.94 8741 484
Peerless Red Wing's Eva A 185 Feb 1033 45.46 8119 312
Savery's Crispie E 144 Feb 1037 57.38 5592 256
Waterville Butterfat Nora E 365 Feb 545 24.57 10855 510
Wethersfield Paula A 361 Feb 99 6.75 7717 374

§Hall, Alice L., Brookdale Farm, Mount Vernon, Ohio.
¶Butterfly of Woodside G 184 Jan 592 37.91 4509 229

Hall, Clarence, Brookdale Farm, Mount Vernon, Ohio.
†Challenger's Prim of Brookdale F 61 Dec 983 43.66 2060 88
S. Holdridge Challenger D. Jewell's Pride of Lone Pine

§Hamilton, T. R., Hamhurst Farm, Burkeville, Va.
†Inverness Molly A 140 Jan 819 38.62 4346 195
S. Inverness Kane D. Inverness Kreole
†Lucerne's Pauline A 79 Jan 1293 56.12 3254 144
S. Inverness Kaizer D. Lucerne's Margie
†Rose's Maxim Paulette E 123 Jan 755 41.16 3607 188
S. Rose's Maxim of Hamhurst D. Lucerne's Pauline
†Rose's Maxim's Pauline C 95 Jan 965 50.81 3303 167
S. Rose's Maxim of Hamhurst D. Lucerne's Pauline
†Rose's Maxim's Prim Rose A 46 Nov 938 45.50 1447 69
S. Rose's Maxim of Hamhurst D. Haytokah Rose
†Rose's Maxim's Queen A 105 Jan 979 51.12 3452 165
S. Rose's Maxim of Hamhurst D. Constructor's Queen

Hanson, H. C., Clover Glen Guernsey Farm, Barnum, Minn. ARHT
Cherry's Sequel of Clover Glen C 244 Jan 455 29.37 6868 392
Clover Glen Clara E 303 Jan 359 22.63 7214 406
Clover Glen Golden Belle E 359 Jan 282 16.60 10391 495
Clover Glen Golden Rod G 357 Dec 78 4.10 6254 301
Clover Glen Gold Star E 365 Dec 125 8.60 5650 349

Clover Glen Hope	E	301	Jan	227	12.33	7665	407
Clover Glen Rosebud	G	329	Jan	477	27.19	9667	459
Comet's Rose of Clover Glen	C	365	Dec	305	18.50	9043	519
Dairy Queen of Clover Glen	C	361	Jan	227	13.22	8090	434
Daisy Pride of Clover Glen	C	363	Jan	285	20.87	9576	558
*Fashion of Clover Glen	A	359	Jan	584	30.39	13872	639
Gretten of Clover Glen	A	365	Sept	62	3.33	8320	462
Lady Topsy of Clover Glen	F	265	Oct	105	7.80	5081	255
Polly Ann of Clover Glen	C	322	Jan	328	17.59	8658	394
Prim of Clover Glen	A	365	Jan	50	2.66	10579	496
Rex's Fashion of Clover Glen	B	289	Jan	267	16.48	5007	268
Rosella of Clover Glen	A	347	Dec	127	9.15	9137	519

§Hardin, R. R., Hardin Farm, Washington C. H., Ohio.

†Cavalier's Honor Buttercup	A	150	Feb	745	33.55	4910	226
†Cavalier's Star	A	35	Feb	1001	44.18	1225	54
S. Edinham's Cavalier D. Edinham Farm Ann							
Charming Sharin of L. P.	A	217	Feb	566	30.32	5994	292
*†Edinham's Violet	A	92	Feb	871	34.86	2950	118
*†Glenco Indian Prudence	A	76	Feb	963	45.69	2593	112
S. Pollyanna's Indian Prince D. Aigler Farm Pansy							
Hardin Bonny Belle	G	181	Feb	596	26.78	4101	195
†Hardin's Bonny Valor	E	98	Feb	873	36.26	3336	144
†Hardin's Butter Maid	G	86	Feb	696	32.03	2176	93
†Hardin's Happy	G	59	Feb	767	29.53	1550	58
S. Pine Manor Royal Cadet D. Glencoe Indian Prudence							
†Hardin's Lily	G	154	Feb	595	27.68	4024	187
†Hardin's Pet	G	292	Feb	471	25.85	8440	377
Hardin's Violet Pride	G	309	Feb	306	17.65	7398	335
*†LeRoy's Bonny of Steinalfa	A	162	Feb	113	4.82	3152	133
†Puritan's Good Girl	A	103	Feb	754	36.89	2740	137
S. Gayhead's Puritan D. Ivyngton Shamrock							
Welcome-In Bertha	A	235	Jan	197	11.87	6282	274

§Harkness, Mary S., "Eolia," Waterford, Conn. ARHT

*†Bachelor's Golden Primrose	D	92	Jan	1173	57.87	3404	152
*†Brooklandwood G. Mamie	D	51	Jan	1477	64.86	2192	101
†Daffy of Mt. Pleasant View	F	128	Jan	974	45.12	4309	192
†Eolia's Golden Maid	B	199	Jan	852	41.96	6760	295
*†Horse Shoe King's Patricia	C	57	Jan	1124	43.19	2112	80
†Marlene of Mt. Pleasant View	E	130	Jan	954	45.17	4380	199
S. Peter of Mt. Pleasant View D. Marge of Mt. Pleasant View							
†Satisfaction's Model's Vinetta	A	297	Jan	319	19.80	8505	436
*†Ward's Moretown Empress	A	53	Jan	1367	63.61	2252	104
†Ward's Watchman's Fascination	A	301	Jan	607	32.57	10981	563

Haskell, H. G., Hill Girt Farm, Chadds Ford, Pa.

*Brandywine Truda	A	365	Jan	410	23.28	15295	806
*Cherub's Mayfair of Hill Girt	A	317	Jan	1082	56.26	14404	747
Floss Gladys of Norwood	D	280	Jan	741	43.37	8275	446
Hill Girt Betsey	E	310	Jan	943	49.08	10722	593
*Meadow Truda of Hill Girt	B	344	Jan	747	51.06	13425	709
Noel's Countess of Hill Girt	F	90	Jan	975	59.33	2832	159
S. Hill Girt Noel D. Bulwark's Countess							
Noel's Violet of Hill Girt	F	253	Jan	870	50.77	7998	399
Nofair of Hill Girt	C	199	Jan	937	53.45	6579	299

Hawkins, W. T., Marhawk Farm, Batavia, Ill.

Boulder Bridge Olirose	D	200	Jan	783	42.07	5998	291
*†Boulder Bridge Oread	E	305	Jan	262	16.51	8084	418
†Boulder Bridge Portia	E	190	Jan	743	42.24	5706	263
†Carol's Pet	A	305	Jan	126	6.85	8952	408
Monarch's Faith	A	299	Jan	1004	47.92	11217	535
*†Monarch's Gem	A	127	Jan	1280	60.93	5346	235
†Mina's Julie of Smithdale	A	169	Jan	1000	49.91	6009	283
Peters Benefactor's Arlene	F	290	Jan	852	47.71	9017	469
†Plainview's Fay	C	305	Jan	197	12.14	7485	385
†Plainview's Polly Etta	E	305	Jan	207	13.10	8080	432
†Shady Gulch Alice 4th	A	268	Jan	666	46.13	8585	483
†Ward Prince's Rosalie	E	201	Jan	888	46.11	6357	302
*†Whitebreast Maud Muller	A	298	Jan	528	28.85	7791	373
†Whitebreast Mimi	A	296	Jan	543	37.43	8213	465
†Wilbedotte Pet	A	279	Jan	634	30.44	7328	329

Haywood, T. Holt, Arden Farm, Clemmons, N. C. ARHT

Appin's Joy	A	190	Jan	688	35.17	5405	240
Appin's Olivia	E	58	Jan	1040	38.59	1950	74
S. Appin's Jeweler D. Appin's Marie							
Arden Maxim Aurelia	G	181	Jan	817	40.22	5270	244
Arden Maxim Bess	G	233	Jan	474	24.31	4978	231
Arden Maxim Polly	F	356	Jan	642	34.63	9101	456
Arden's Maxim Daisy	G	365	Jan	97	5.23	7159	362
Carol Lady Lois	F	362	Jan	478	28.99	8385	433
Carol Princess Patsy	G	365	Jan	39	2.21	7107	360
Glendale Queen Marie	A	133	Jan	735	37.49	3981	183
Jonathan's May King's Ada	A	211	Jan	538	22.15	4556	184
K. A. Lily Alpha	E	365	Jan	20	.84	9428	395
Riegeldale Ferdinand's Dearest	E	230	Jan	591	27.09	5632	256
Sedgley Albert's Lady	F	140	Jan	650	33.32	3179	155
Sedgley Ambition's Tricksey	G	83	Jan	982	39.50	2708	106
S. Bournedale La Noce's Ambition D. Sedgley L. Tricksey							
Sedgley A. Moonlight	D	260	Jan	611	31.99	6122	291
Sedgley Noble's Alacia	G	65	Jan	899	36.51	1918	81
S. Alberta's Noble of Thorn Hill D. Sedgley A. Alacia							
Sedgley Noble's Richesse	F	108	Jan	775	49.80	2758	156
Sedgley Noble's Ruby	F	50	Jan	797	35.71	1265	54
S. Alberta's Noble of Thorn Hill D. Sedgley Ambition's Ruby							
Sedgley Noble's Susie	G	49	Jan	779	37.63	1270	60
S. Alberta's Noble of Thorn Hill D. Sedgley Majesty's Susie							
Sunnyside Cindy	E	118	Jan	571	23.24	3522	137
Sunnyside Golden Floss 2d	F	145	Jan	584	25.64	3367	131

§Hendrie, V. E., Peter Vanden Avond Farm, Green Bay, Wis.

†Crickett's Maggie	G	153	Jan	533	28.25	2750	140

§Hendrix, W. L., Ashmere Farm, Meridian, Idaho. ARHT

†Ashmere's Amos' Zara	F	254	May	405	22.52	5391	273
†Ashmere's Ardith	C	147	Dec	950	44.66	4973	225
S. Ashmere's Romeo's King D. Clarissa of Prestdale							
†Ashmere's Barbara	E	305	Apr	73	4.05	7440	344
Ashmere's Herdatha	E	305	May	239	9.97	7838	404
†Ashmere's Jewel	E	299	Apr	180	9.06	9063	428
†Ashmere's Tom's Roxey	G	305	Mar	54	3.35	7191	368
†Bobbe of Winbrook	A	305	May	94	4.84	8101	391
†Cecil of Winbrook	A	103	Jan	848	49.96	3181	178
†Gem's Gill of Winbrook	A	202	Apr	564	23.13	4991	216
†Hertha of Winbrook	A	302	May	57	2.90	7162	366
†Princess Pat of Winbrook	A	305	Feb	142	8.36	8614	410

§Henry, W. J., Jr., Wil-Lo-Veer Guernsey Farm, Antigo, Wis. ARHT

*†Dawn of Wil-Lo-Veer	F	76	Jan	994	46.24	2348	107
*†Vera B. of Wil-lo-Veer	D	57	Jan	1218	65.79	2188	118
S. Douglaston Lord Donald D. Isabelle of Grandview Orchard							

§Herkness, L. C., Hopewell Farm, Nottingham, Pa. ARHT

†Hill Girt Colleen	G	123	Jan	646	39.09	2635	140
†Hill Girt Diane	F	99	Jan	915	42.04	2865	123
†Hill Girt Melba	G	92	Jan	611	34.71	1934	102
King's Ulga of Bolton	F	337	Jan	475	28.03	7428	358
†Octoraro Foremost Dixie	G	114	Jan	935	37.60	3577	139
†Rex's Diana of Bolton	D	298	Jan	633	31.49	9067	382
†Vega's Maud's Girl	E	129	Jan	783	39.38	3675	163

Hickok, Walter, Fairview's Farm, Ostrander, Ohio.

*Fairview's Alicia's Blossom	A	245	Jan	513	24.95	7318	344
*Fairview's Ann	A	275	Jan	573	29.14	9204	415
*Fairview's Bertha	E	267	Jan	393	21.83	7718	319
Fairview's Clara May	G	275	Jan	578	29.92	7187	345

Higgins, Charles A., South Brook Farms, Kennett Square, Pa. ARHT

†Beechwood's Fashion	A	17	Dec	655	32.13		
S. Longwood Governor D. Forever's Fashion							
Brian Boru Lucinda	D	318	Jan	646	38.60	9767	475
Niplig's Dottie's Reward	G	336	Jan	723	40.56	11296	496

Hill, George Watts, Quail Roost Farms, Rougemont, N. C. ARHT

Lone Pine Ultra's Vagabond	C	303	Jan	1123	55.26	12707	573
*Maradea Buttercup	A	265	Jan	863	40.17	10206	431
*Quail Roost Ann	A	177	Jan	1091	58.63	6990	328
*Quail Roost Dibby	A	288	Jan	992	52.08	11638	575
Quail Roost Ideal Rose	B	284	Jan	1064	63.36	11226	589
*Quail Roost Lucky Celia	E	365	Jan	857	45.46	13812	684
Quail Roost Lucky Fay	G	273	Jan	956	53.82	8498	414
*Quail Roost Lucky Flash	D	310	Jan	754	47.45	8853	468
*Quail Roost Lucky Jan	A	224	Jan	990	55.57	8054	398
*Quail Roost Maxim's Beth	A	186	Jan	1249	70.34	7928	414
Quail Roost Noble Fern	G	170	Jan	797	42.85	4945	239
Quail Roost Noble Primrose	G	365	Jan	533	30.91	13894	704
Quail Roost Noble Rose Ann	G	176	Jan	881	47.26	5577	262
*Quail Roost Patient Fern	A	161	Jan	1126	59.23	6564	311
Quail Roost Prim Ann	G	216	Jan	824	44.54	5676	288
*Quail Roost Queen Blossom	E	257	Jan	743	41.65	7870	411
Quail Roost Queen Bright	G	195	Jan	533	28.20	4495	210
Quail Roost Queen Dot	E	238	Jan	826	47.18	6655	367
*Quail Roost Queen Eva	C	135	Jan	943	52.46	4512	229
*Quail Roost Queen Fern	C	226	Jan	972	56.23	7486	378
*Quail Roost Queen Flash	D	127	Jan	890	39.28	3863	175
Quail Roost Queen Glad	G	222	Jan	720	40.26	5269	270
Quail Roost Queen Hildred	F	365	Jan	58	3.30	10456	516
Quail Roost Queen Jessie	G	229	Jan	716	47.02	5515	302
Quail Roost Queen Linda	G	170	Jan	534	30.32	3617	179
*Quail Roost Queen Maud	D	309	Jan	525	35.44	7456	385
*Quail Roost Queen Patience	C	274	Jan	534	33.11	7237	371
Quail Roost Rex Princess	G	118	Jan	1085	49.26	4008	176
Quail Roost Rose Amy	F	101	Jan	1000	45.22	3286	164
Quail Roost Royal Ann	G	174	Jan	557	28.39	4354	209
Quail Roost Royal Comfort	G	172	Jan	535	29.81	3083	156
*Quail Roost Royal Hope	C	238	Jan	788	38.33	8986	439
*Quail Roost Royal Kate	B	132	Jan	1277	63.50	5898	272

Hill, J. S., Croasdaile Farms, Durham, N. C. ARHT

*Croasdaile Maxim's Agness	D	213	Jan	900	47.26	7030	340
*Croas Daile's Little Nell	A	365	Jan	685	42.89	15427	773
*Croasdaile's Maxim's Buttercup	A	248	Jan	581	31.69	7088	336
*Croasdaile's Maxim's Daisy	A	175	Jan	1044	48.03	6800	305
*Croasdaile's Maxim's Gertrude	C	224	Jan	612	34.52	6515	342
*Croasdaile's Maxim's Jessie	D	105	Jan	965	50.50	3546	180
*Croasdaile's Maxim's Rowena	B	324	Jan	737	44.26	10774	568
*Croasdaile's Maxim's Ruth	D	148	Jan	793	39.91	4205	205
*Croasdaile's Maxim's Sible	C	304	Jan	695	36.57	9347	430
*Croasdaile's Max's Fay	C	104	Jan	960	48.97	3478	183
Croasdaile's Princess Ada	G	331	Jan	623	35.36	7875	413
Croasdaile's Princess Angela	G	358	Jan	582	38.76	9071	482
Croasdaile's Princess Delsie	G	365	Jan	376	25.11	8166	460
Croasdaile's Princess Josie	G	365	Jan	235	13.84	9547	486
*Croasdaile's Princess Polly	E	342	Jan	651	48.02	8599	553
Croasdaile's Princess Roseann	G	155	Jan	760	45.42	4180	223
Croasdaile's Princess Rosett	F	162	Jan	928	51.62	5069	262
*Taurus' Effie May	A	160	Jan	970	50.35	6357	332

Hill, J. S., Hillandale Dairy Farms, Durham, N. C. ARHT

*Hillandale Bridesmaid	D	257	Jan	672	38.60	8469	441
Hillandale Butterfat Eureka	G	153	Jan	846	43.92	4484	233
Hillandale Cavalier's Charm	F	215	Jan	852	46.44	6613	341
*Hillandale Majesty's Beauty	C	337	Jan	835	46.14	11366	615
Hillandale Majesty's Effie	C	62	Jan	1339	66.15	2739	136
S. Quail Roost Maxim's Majesty D. Genevieve of Clover Farm							
*Hillandale Majesty's Mary	D	282	Jan	702	46.88	8507	473
Hillandale Maxim Ernestina	F	301	Jan	797	43.80	9415	513
*Hillandale Maxim's Beverley	E	333	Jan	753	44.73	10245	535
*Hillandale Maxim's Mayfair	D	123	Jan	1055	56.36	4514	239
Hillandale Maxim's Virginia	G	79	Jan	925	47.77	2327	126
Hillandale Rita's Primrose	F	212	Jan	894	46.14	7167	366
*Riegeldale Benjamin's Cerelia	D	209	Jan	940	50.12	7494	389

Hill, J. S., Wakefield Farm, Wake Forest, N. C. ARHT

Croasdaile's Frisco's Lara	G	107	Jan	988	49.20	3776	190
*Hopeworth Pat	B	173	Jan	944	54.87	6091	343
*Wakefield Bess	B	334	Jan	717	46.62	11919	645
*Wakefield Generous	A	365	Jan	362	21.94	12897	720
*Wakefield Gladys	A	179	Jan	1312	65.23	8192	412
*Wakefield Hope	A	97	Jan	1547	68.26	4618	232
Wakefield Majesty's Belle	G	69	Jan	726	38.38	1730	94
Wakefield Majesty's Faye	G	152	Jan	693	43.56	3641	189
Wakefield Majesty's Gene	F	134	Jan	664	38.99	3355	185
Wakefield Majesty's Genesta	F	105	Jan	728	44.01	2775	146
Wakefield Majesty's Geneva	F	149	Jan	707	43.60	4008	205
Wakefield Majesty's Helena	G	194	Jan	1013	59.08	7105	361
Wakefield Majesty's Lydia	F	158	Jan	768	45.12	4269	225
*Wakefield Promise	A	321	Jan	569	38.26	13361	677
*Wakefield Sally	A	289	Jan	999	59.96	12529	626
*Wakefield Sarah	A	165	Jan	839	41.71	5769	306
Wakefield Sir Walter's Nina	G	47	Jan	1268	43.38	1819	65
*Wakefield Valor's Dawn	B	284	Jan	482	29.01	7613	390

*Wakefield Valor's Rosemary	B	360	Jan	925	54.81	13995	672
Wakefield Yeoman's Lula	G	347	Jan	568	36.45	8663	474
Wakefield Yeoman's Roberta	F	81	Jan	1148	57.31	2990	143

Holden, Miles C., Milestone Farm, Barre, Mass. ARHT

*Aprille of Milestones	B	75	Feb	1344	63.03	3561	167
s. Hilltop Butterfat Senator	D. Zero Gem of Milestones						
Bless of Milestones	E	118	Feb	917	47.54	3893	196
s. Hilltop Butterfat Senator	D. Golden Rod of Milestone						
*Blossom of Milestones	D	365	Feb	345	24.58	14522	731
Charm of Milestones	F	148	Feb	899	44.81	5026	229
s. Hilltop Butterfat Senator	D. Gem's Delight of Milestone						
*Diana Butterfat of Milestones	C	365	Feb	776	47.67	13392	717
Eve of Milestones	G	365	Jan	724	42.15	10360	487
Frosty of Milestones	F	142	Feb	836	40.38	4271	204
s. Sequel's Butterfat of Milestones	D. Icicle of Milestones						
*Gem's Joy of Milestones	D	212	Feb	1015	56.76	8465	424
Gem's Louise of Milestone	F	130	Feb	614	30.91	2998	146
s. Sequel's Butterfat of Milestones	D. Gem's Garbo of Milestones						
*Gem's Scarlet of Milestones	A	53	Feb	1113	56.69	1951	99
s. Bethany Patriarch	D. May West of Milestones						
Hobbs Lass of Milestone	G	142	Feb	503	26.81	2697	130
s. Hilltop Butterfat Senator	D. Hope Lass of Milestones						
Lilac of Milestone	G	125	Feb	741	40.64	3467	176
s. Hilltop Butterfat Senator	D. Thankful of Milestones						
Pauline of Milestones	F	357	Feb	956	49.26	13759	666
Rose Evelina of Green Lodge	A	192	Feb	960	44.48	7099	316
s. Rambleton Rover	D. Evelina of Green Lodge 2d						

Hollerith, L. B. & Daughters, Mrs., Mobjack Farm, Mathews, Va.

Mobjack Alyssum	F	207	Jan	678	34.68	5936	256
Mobjack Asphodel	G	223	Jan	752	38.22	6247	270
Mobjack Coral	G	176	Jan	921	50.67	5560	256
Mobjack Flax 2d	E	160	Jan	906	55.18	5586	275
Mobjack Lilac 2d	G	352	Jan	336	20.99	7293	357

Horneman, H. C., "Kenfleur No. 1," Perrysville, Ind. ARHT

Kenfleur's Gold Lane Princess	F	92	Jan	1173	49.06	3372	143
s. Pine Manor King Kenfleur	D. Kenfleur's Gold Lane Alert						
Kenfleur's Jeannine Alert	F	125	Jan	922	49.73	4223	191
Kenfleur's Marlene Alert	E	365	Jan	27	1.61	13603	651
Raemelton Corking Pather	E	316	Jan	761	38.75	10647	457

Huston, Alice Mary, Arrus Farms, Ashtabula, Ohio. ARHT

Shamrock's Treva	E	229	Jan	466	21.94	5253	230

Huston, C. R., Arrus Farms, Ashtabula, Ohio. ARHT

Franchester May Laurel	A	280	Jan	628	41.84	8670	464
Franchester Solitude	A	365	Nov	343	16.81	8820	411
Shamrock Super Davina	C	248	Jan	390	20.91	6363	302

Huston, Keith, Arrus Farms, Ashtabula, Ohio. ARHT

Arrus Saint Gem	G	213	Jan	758	44.47	6230	299

Jackson, John N., Freegrove Farm, Staunton, Va.

Freegrove Gold Dust	G	365	Jan	59	4.24	8867	488
Freegrove Princess June	G	322	Jan	584	41.45	8023	465

§Jenkins, Archie D., Spring Ridge Farm, Waukesha, Wis.

†Spring Ridge Beauty	A	267	Jan	757	37.89	9673	499

Johnson, Wayne, Churn Creek Farms, Worton, Md. ARHT

Brookmead's Puritan Maid	G	365	Jan	126	6.54	11744	515
Churn Creek's Dolores	F	62	Jan	1197	52.31	2426	110
s. Green Meads Designer	D. Churn Creek's Wistful						
Churn Creek's Dorothy	F	59	Jan	1299	53.29	2399	107
s. Green Meads Designer	D. Churn Creek's Hardwick Pearl						
†Churn Creek's Supero's Nobby	F	305	Jan	160	8.98	7105	330
Gerar Carla 3d	E	224	Jan	604	38.22	5581	295
*Langwater Opaline	A	62	Jan	1937	80.03	3746	151
s. Langwater Merrymaker	D. Langwater Opal						
McDonald Farms Gale	E	184	Jan	709	43.78	5689	311
¶Pleasant View Content	G	276	Jan	551	32.09	6350	317
¶Pleasant View Honeysuckle	G	276	Jan	465	23.90	5849	270
Silver Forest Royal Agora	F	59	Jan	1269	48.60	2369	95
s. Langwater May Royal	D. Armel's Agora of Hendershore						
Silver Forest Royal Downy	F	176	Jan	1129	50.93	7269	318
†Willowmere Cecile	A	28	Dec	1177	67.12		
s. Duke Noranda of Hill Girt	D. Willowmere Butterfly						
Yeoman's Confidence Ann	F	348	Jan	1163	55.62	13718	587

§Johnston, A. R., Walnutdale Farm, Lore City, Ohio. ARHT

Horse Shoe F. Countess	G	357	Feb	545	21.09	8940	348
†Horse Shoe F. Floretta	G	109	Feb	718	28.38	2782	118
McDonald Farms Hortense	F	120	Feb	637	28.67	2915	126
Tarbell Farms Proud Eudora	D	73	Feb	803	33.36	2286	92
Walnutdale Blue Bell	G	204	Feb	540	29.46	4113	199
Walnutdale Faithful	C	365	Feb	481	28.40	8853	442
*†Walnutdale Kumquat	D	120	Feb	771	36.74	3448	163

Kay, F. C., Pueblo, Colo.

Interlochs Delia	E	360	Dec	32	1.92	6742	313
Interlochs Lady Blue	G	342	Jan	640	33.00	9078	386
Interlochs Queen's Quest	A	272	Dec	309	15.44	7501	316
Interlochs Roman's Fran	F	333	Dec	540	34.60	8579	433
Interlochs Roman's Rule	G	365	Dec	355	22.17	8541	427

§Kelsey, Frank W. & Lesh, Mark G., Alfacrest Farm, Huntington, Ind. ARHT

¶Alfacrest's A. C. Lucinda	F	284	Jan	776	39.14	8063	406
Alfacrest's C. A. Patsie Ann	G	297	Jan	570	37.96	7287	374
*Alfacrest's C. A. Trixene	D	322	Jan	618	35.27	8855	429
Alfacrest's R. A. Lucille	E	365	Jan	114	7.46	9138	455
†Diana's Pride Lady	G	253	Jan	586	33.41	5858	266

Kennel, A. M., Honey Brook Manor Farms, Honey Brook, Pa. ARHT

†Gay Lad's Rose of Honey Brook	G	305	Dec	330	18.59	6947	324
†Gypsy Girl of Willodale	G	305	Jan	30	1.59	7132	358
†Honey Brook's Dairymaid	B	305	Dec	286	12.90	7757	336
†Honey Brook's Queen Daisy	F	305	Feb	89	5.66	7105	375
†Levina's Flora of Norwood	E	249	Feb	551	32.48	5702	298
Liseter Belladonna's Glorietta	F	365	Feb	157	10.40	7568	371
†Longacre Norette	G	305	Feb	475	30.68	6677	373
†Nancy of Green Springs	D	280	Feb	313	19.29	5484	295

§Kerner, L. C., Kerner Farms, Ligonier, Ind. ARHT

†American Lady Duchess	E	184	Jan	176	8.13	2961	139
*¶Lockshore Wendy's Maxine	A	297	Jan	345	18.98	6652	328
†Nobleman's Wendy's Madge	D	253	Jan	256	13.96	4610	214

§Kipp, Hubert P., Lone Acres Farm, North Prairie, Wis. ARHT

*†Lone Acres Christine	A	251	Jan	492	28.71	6979	320
†Lone Acres Gracious	E	287	Jan	394	23.88	5938	296
†Lone Acres Lisetta	F	248	Jan	609	32.92	6819	298

§Kissinger, Frederick E., Springdale Guernsey Farm, Ottawa, Kans. ARHT

*Springdale Blondell	C	201	Jan	717	37.24	5881	285
Springdale Margie	G	302	Jan	476	27.63	7389	366

§Kissinger, Howard A., Springdale Guernsey Farm, Ottawa, Kans. ARHT

Springdale Bright Lady	G	365	Jan	31	1.80	6908	325
Springdale Marietta	E	186	Jan	659	32.01	5326	239
Springdale Mary Ann	G	242	Jan	653	26.47	6493	258
Springdale Sunbeam Lass	G	284	Jan	570	28.53	6119	280

§Kitchel, D. E., Kitchel-mere, Alta Loma, Texas.

*†Noble's Pearl of Thorn Hill	A	263	Jan	893	46.36	9261	420

Kline, Otto C. & Colbert, William, O-Kay Farm, West Salem, Ohio. ARHT

*Glenleigh Pauline	E	44	Jan	1485	86.72	2108	123
s. Raemelton Conquest	D. Indian Pandora of Summit Farm						
*Nellie June of Versailles	A	90	Jan	1510	79.30	4743	228
s. Caumsett Valor King	D. Nellie Jane of Versailles						
*Raemelton Corking May	E	103	Jan	1377	65.44	4569	207
s. Raemelton Royal Corking	D. Raemelton Triumph Madonna						

§Konishi, Ben H., Sun Rise Farm, Platteville, Colo. ARHT

†Sun Rise Sarah	D	305	Jan	144	9.07	6197	323

§Konishi, George H., Sun Rise Farm, Platteville, Colo. ARHT

Sun Rise Emma	G	332	Jan	505	22.95	6201	271
Sun Rise Golden Dorinda	G	276	Jan	540	22.69	5232	235
*Sun Rise Golden Topsy	A	136	Jan	1394	72.79	6623	323
Sun Rise Julia	G	328	Jan	372	25.17	5643	312

§Konishi, Harry H., Sun Rise Farm, Platteville, Colo. ARHT

Sun Rise Golden Valentine	G	230	Jan	388	23.16	3969	192

§Kraft, C. H., Jordan Lake Farm, Oxford, Wis. ARHT

†Buttercup's Marjorie	A	117	Jan	744	46.90	3380	198
†Jordan Lake's Claudia	G	93	Jan	742	27.84	2260	82
†Jordan Lake's Rosie	G	86	Jan	763	38.10	2280	99
†Victor's Ruby	A	111	Jan	616	34.48	2508	134

Kretchmar, A. H. & D. S., Dye-Krest Farms, Flint, Mich.

Janice of Bancroft Acres	F	231	Apr	859	34.79	8862	349

Krimendahl, H. F., Sun-Blest Farm, Celina, Ohio. ARHT

Fairlawn H. Favorite	E	97	Feb	1196	53.25	4576	198
*Groton House Philuna	C	228	Feb	1013	46.60	8676	365
McDonald Farms Huldah	G	127	Feb	1121	50.93	5234	219
*Meadow Lodge Queen Rosabelle	E	162	Feb	926	45.10	5757	278
*†Pine Manor Lotus	A	164	Feb	1298	61.53	8580	454
Shawnee Springs Actress	G	290	Feb	800	39.93	9264	400
Sun-Blest Farms Ada	G	62	Feb	943	45.21	2043	95
Sun-Blest Farms Audery	E	107	Feb	907	45.91	3482	172
Sun-Blest Farms Pearl	G	326	Feb	801	46.55	10907	573
*Welcome-In Nana	C	215	Feb	1152	65.24	10553	511

§Krull, Gerhard, Home City, Ind. ARHT

†Auburndale Farm's Letty	G	46	Dec	994	49.71	1414	70
s. McDonald Farms Combination	D. Auburndale Lois						

Kunz, Eric C., Fanning Fields Farm, Fletcher, N. C. ARHT

Cricket of Connemara Farms	A	62	Jan	1754	72.09	3482	140
*Fanning Field's Edna	A	140	Jan	1483	68.22	6912	325
*Fanning Fields Glory	A	297	Jan	680	37.48	8602	435
*Fanning Fields' Hassie	B	365	Jan	312	17.70	9696	478
*Fanning Fields' Henrietta	A	175	Jan	1323	70.40	8360	404
*Fanning Field's Herma	C	333	Jan	843	38.29	12814	531
*Fanning Field's Hypatica	B	334	Jan	814	49.20	11679	614
*Fanning Field's Irene	D	337	Jan	1261	69.39	14107	719
Fanning Fields' Jo Ana	F	347	Jan	734	39.57	9431	420
Fanning Fields' June	G	356	Dec	666	37.80	10551	536
Fanning Fields' Kamile	G	80	Jan	1761	78.75	4402	192
*Fanning Fields' Kandia	E	161	Jan	1377	66.11	7626	330
Fanning Fields' Karlene	G	293	Jan	793	45.44	9331	437
*Girl of Connemara Farms	A	119	Jan	2104	100.39	7840	346
Maxim's Claire	G	105	Jan	817	42.33	2819	139

Lakemont Dairy, Incorporated, Winter Park, Fla. ARHT

Ben-Bow NC. Ada	F	78	Jan	953	43.96	2261	103
s. Riegeldale King Ned	D. Ben-Bow C. Charlotte						
Hector's May Pansy	C	365	Jan	276	16.75	9484	475
Indian River Benjaman's Violet	G	68	Jan	782	37.62	1525	77
s. Riegeldale Illustrious Benjamin	D. Riegeldale Viscount's Cecile						
Lakemont Anthony's Angel	G	266	Jan	645	38.43	6449	324
Lakemont Anthony's Charmina	G	365	Jan	256	16.13	9462	496
Lakemont Anthony's Nell	G	41	Jan	1008	49.81	1276	64
s. Riegeldale Mck. Anthony	D. Indian River Nellie						
Lakemont Anthony's Queen	G	89	Jan	965	44.68	2792	134
s. Riegeldale Mck. Anthony	D. Gippy Count's Lou						
Lakemont Anthony's Rose	G	279	Jan	494	29.50	6616	322
Lakemont Anthony's Tulip	G	28	Jan	674	38.73		
s. Riegeldale Mck. Anthony	D. Lakemont Uhlan's Rima						
Lakemont Knight's Molly	G	40	Jan	846	44.36	1112	57
s. Knight's Bonaparte	D. Indian River Jewel						
Lakemont Maxim's Violet	G	302	Jan	499	27.34	6685	336
Resolute Kate Lilydale	E	365	Jan	98	5.53	9851	456

§Lakewood Farm, Malcolm J. Boyle, Trustee, Mundelein, Ill.

†Barbara Belle of Lakewood	E	215	Jan	551	30.80	5044	244
†Lakewood Beau Bairn	E	70	Jan	959	44.62	2156	95
s. Rock Creek Petros	D. Rock Creek Darling						
¶Lakewood Bob O Link	G	305	Jan	8	.37	7692	336
†Lakewood Bonnie Lou	F	272	Jan	615	32.03	6304	313

†Lakewood Canterbury G 48 Jan 1085 45.90 1613 68
S. Florham Duvaux D. Rosedale Lita
†Lakewood Cecily F 33 Jan 1146 40.11 1211 42
S. St. James Philosopher's Robin D. Meadow Lodge Betina
†Ridglydale's Anita Alert G 272 Jan 557 31.85 5745 312

Lambeth Furniture Company, Cedar Lodge Dairy, Thomasville, N. C. ARHT
*Wakefield Clara A 305 Jan 563 35.85 11792 629

Larter, E. A., Elmhaven Dairy Farm, Dunstable, Mass. ARHT
†Cosette of Green Lodge A 304 Feb 300 17.80 7462 354
†Cosette of Green Lodge 2d A 304 Feb 459 27.01 7224 385
*Edgewood Farm's Geralania A 352 Feb 708 36.36 15259 672
*†Edgewood's Althesia B 305 Jan 41 2.18 8465 438
†Elmhaven's Prudence G 304 Feb 386 23.90 5550 277
¶Elmhaven's Standard Appleseed F 305 Jan 364 25.75 6184 371
†Elmhaven Starboy's Interest G 183 Feb 513 31.84 3681 206
Elmhaven Starboy's Jonquil G 142 Feb 651 28.84 3663 152
†Elmhaven Starboy's Papoose G 87 Feb 815 37.93 2593 141
S. Rockingham Starboy D. Sheldegren Patterkin
*Falconridge Betty C 365 Feb 525 30.32 14498 668
King's Beatrice of Deerfield G 183 Feb 834 37.70 6171 253
*†King's Madeline of Dutton Farm A 252 Feb 843 41.68 7938 365
*King's Nina of Deerfield A 167 Feb 1022 49.80 6632 312
*†Mountain View Shirlene E 305 Dec 236 13.69 8284 381

§Leffler, Henry, Hoosierland Manor Farms, Marion, Ind. ARHT
†Fountaine Patroness E 233 Jan 278 15.86 4296 193
*†Fountaine Pharianna C 182 Jan 657 34.54 5283 247
†Harmony's Mildred Ann E 275 Jan 370 23.69 6457 313
†Kenfleur's Oneida Q. A 243 Jan 738 37.35 7668 324
†Ruebury Mary Gold B 184 Jan 972 46.21 7115 290

§Lewark, Verne A., Ver-Lo-Lew Farm No. 2, Anderson, Ind. ARHT
†Alice Ann of McAfee Farms C 305 Jan 33 1.63 8685 376
*†Linland Lillian E 305 Dec 167 9.91 7586 343
†Maple Lawn Lucile's Caroline D 209 Jan 572 25.26 6000 231
†Neffland's Little Bell A 266 Jan 515 23.95 10350 379
¶Ranger's Ruby of Lea Land Farm A 244 Dec 699 38.12 8798 403
*†Yellow Creek King's Beauty E 216 Jan 743 35.09 6681 325

Liebers, Lawrence, "Skyline," Lincoln, Nebr. ARHT
*Skyline Belinda E 241 Jan 801 41.97 7231 367
*Skyline Charade D 260 Jan 865 42.17 9401 433
*Skyline Clara A 155 Jan 886 49.40 5365 311
*Skyline Diana C 232 Jan 787 42.50 7528 381
*Skyline Glory D 236 Jan 660 32.37 6983 350
*Skyline Grateful E 255 Jan 800 43.71 7982 410

Liebers, O. H., "Skyline," Lincoln, Nebr. ARHT
Skyline Katina F 253 Jan 822 43.28 8279 414
*Skyline Marlene E 365 Jan 166 11.53 8826 479
*Wathena's Katrinka A 316 Jan 698 35.27 10253 476

Liebers, O. H. & Son, "Skyline," Lincoln, Nebr. ARHT
*Skyline Felice C 280 Jan 718 39.94 8778 455
*Skyline Laughter E 278 Jan 559 29.85 6651 347
*Skyline Mirth C 241 Jan 688 30.97 7176 329
*Skyline Violet B 235 Jan 924 43.16 8881 431

Liebers, O. H. & Sons, "Skyline," Lincoln, Nebr. ARHT
*Olive's Susie A 209 Jan 1012 46.25 8113 346
†Skyline Crusader's Careen G 147 Jan 828 45.07 4020 207
*Skyline Heroine C 214 Jan 564 29.94 6361 325
*Skyline Honesty A 187 Jan 772 42.49 5539 298
*Skyline Lively E 135 Jan 1032 45.13 4949 225
*†Skyline Minuet E 181 Jan 780 42.00 4517 239
*Skyline Romance A 149 Jan 777 41.20 4057 228

§Lilly, J. K., Jr., Eagle Valley Farm, Indianapolis, Ind. ARHT
†Eagle Valley Coy G 28 Dec 895 33.41
S. Lord Challenger of Ridglydale D. Wildwood Admiral's Cora
†Eagle Valley's Addie G 215 Jan 676 35.30 6132 282
†Eagle Valley's Ann G 236 Jan 603 32.60 5723 266
†Eagle Valley's Gem F 269 Jan 547 32.82 7626 369
†Eagle Valley's Girl G 252 Jan 609 34.16 6328 297
†Eagle Valley's Hellenes F 220 Jan 280 14.88 5592 250
†Eagle Valley's Lucy G 236 Jan 581 29.90 5622 247
†Eagle Valley's Quack G 131 Jan 677 38.43 3032 150
†Eagle Valley's Rockey G 294 Jan 761 35.69 9309 392
McDonald Farms Hepsy G 225 Jan 444 24.62 3862 179
*†Raider's Princess Rose Marie D 55 Jan 1231 57.52 2075 97
S. Ridglydale's Garbo Martin D. Raider's Princess of Manitou

§Little, W. D. & Sons, Green Manor Farm, New Augusta, Ind.
Lone Pine Lady Louise A 125 Jan 973 41.56 4613 193

§Lohnes, James T., Red Fox Farm, Valley Falls, N. Y. ARHT
†Red Fox Criterion's Bess G 154 Jan 623 30.36 3302 151
†Red Fox Criterion's Rags G 86 Jan 787 35.61 2304 105
†Red Fox Orator's Babs G 60 Jan 797 37.48 1566 69

Loree, R. F., Afton Farm, Florham Park, N. J. ARHT
Afton's Dahlia F 184 Jan 795 39.46 5461 260
†Afton's Delinda F 261 Jan 455 27.16 5416 260
Afton's Delna Rose F 45 Jan 1143 57.20 1601 80
S. Afton's Don D. Afton's Rose Select
Afton's Donna Adela F 153 Dec 522 23.77 3028 138
Afton's Donna Helena G 45 Jan 1433 58.05 1974 79
S. Coldspring's Hardwick's Valor D. Afton's Donna Camila
†Afton's Golden Donna Belle G 62 Jan 1164 53.54 2311 111
S. Bournedale Golden Steadfast D. Afton's Donna May Belle
†Afton's Golden Heartsease G 96 Jan 972 37.93 3243 133
†Afton's Golden Keepsake F 260 Jan 681 35.76 7338 377
†Afton's Golden May F 86 Jan 830 32.39 2507 109
S. Bournedale Golden Steadfast D. Afton's Rose May Pioneer
Afton's Golden Rosalie G 329 Jan 534 26.70 8249 357
†Afton's K. Rosemary G 69 Oct 822 38.64 1793 83
S. Afton's Khedive D. Afton's Rosemary's Rose
*Afton's Prince Pride A 308 Jan 458 26.00 7796 401

§Loveless, Arthur R. & Son, Wawasee Guernsey Farm, Cromwell, Ind. ARHT
Forge Hill Brita G 184 Jan 760 37.66 5371 228
Libensam Brightness C 163 Jan 976 51.37 6212 299

§Loveless, John L., Wawasee Guernsey Farm, Cromwell, Ind. ARHT
Libensam Patience G 184 Jan 918 47.30 6240 290
Wychwood Boss C 67 Jan 1069 49.29 2498 121
S. Golden Grange Rexx D. Boss of Busy Biddy Farms

§Loyd, Frank S., "Laurel Cliff," Lynchburg, Va. ARHT
†Adee of Laurel Cliff G 194 Jan 827 38.06 5734 258
¶Tina of Laurel Cliff F 183 Jan 814 37.05 5744 263

§Lybarger, James, Lybargers' Farm, Geneva, Ind. ARHT
†Donna Louise Ramie G 124 Jan 365 18.36 1780 83
Peggy Ann of Fair View G 293 Jan 226 12.91 5999 241
†Star's Gypsie Goldenglow G 262 Jan 338 22.31 5121 264

Mabry, Clyde B., Jr., Sunset Knoll Farm, Norwood, N. C.
Arthur's Golden Halo E 59 Jan 1013 50.65 1869 86

§Mack, George E., Quality Farm, Carnation, Wash. ARHT
*†Buck-Mor Fairy Queen A 89 Jan 1321 58.01 3983 171
S. Antietam Gem's Archer D. Buck-Mor Fairy
†Charleen of Chicona E 279 Jan 314 18.83 5944 281
Chuckanut Claudia G 260 Jan 514 25.22 6645 304
Chuckanut June's May Queen E 198 Jan 379 19.91 5057 229
Chuckanut Kit G 244 Jan 538 28.53 5153 257
Chuckanut Lady Lass G 318 Jan 427 20.51 8153 373
Cloverleaf Topsy C 318 Jan 620 34.43 9951 516
Kiona Elberta C 365 Jan 83 4.59 13566 618
*†Loop's Rose D 75 Jan 1202 47.96 2980 129
S. Revilo Omar D. Rose's Charity Queen
*¶Margaret of Highland View A 282 Jan 363 18.54 7080 360
Old Homestead's Dawn G 306 Jan 565 27.97 7065 331
Old Homestead's Gipsey E 301 Jan 338 21.06 7790 412
Old Homestead's Joy's Lady F 168 Jan 756 38.21 4971 211
¶Old Homestead's Nan E 305 Jan 131 7.01 6350 324
Old Homestead's Nickie C 284 Jan 471 30.16 8041 436
†Old Homestead's Nickole E 271 Jan 619 35.32 7300 378
¶Old Homestead's Sunbeam F 197 Jan 697 35.23 5589 275
*Paradise of Chicona B 306 Jan 502 26.97 9949 463
¶Prairie Bloom Folly G 174 Jan 678 30.62 5382 206
†Prince's Flower of Valley View C 139 Jan 398 20.69 3089 160
*†Princess Gloriana of Chicona A 89 Jan 1087 47.96 3394 152
S. Chicona Byrne D. Paschal of Chicona
*Statira of Chicona E 365 Jan 73 4.18 8772 431
Valley Gem Impudence D 307 Jan 227 12.06 8204 404

§MacNaughton, Charles D. & Holt, Lloyd H., East Troy, Wis. ARHT
†Iona of Bliss Farm F 56 Jan 990 40.52 1850 74
S. Nashoba Septimus Sheik D. Broadmeadows Ferdia

Maisel, Robert, Brookside Farms, Freehold, N. J.
Brookside Farms Hazel F 58 Jan 1276 60.10 2317 115
S. Coronation Leader D. Fondest Hope of Kenilwood
†Brookside's Bountiful Barbara F 285 Jan 562 29.58 6766 305
Brookside's Leonie F 80 Jan 1125 50.20 2934 138
S. Brookside Golden Prince D. Vision's Dolly of Pine Grove
*Demon's Gal of Pine Grove E 144 Jan 1027 62.04 5471 274
†Fairlawn L. Fanny E 305 Jan 244 19.39 5567 324
Glenburnie Glad D 270 Jan 846 44.10 9581 443
*Glenburnie May Blossom C 111 Jan 1018 47.48 3916 169
S. Glenburnie Independent 2d D. Glenburnie Peach Blossom
Harriette of Brookside G 45 Jan 1010 44.77 1319 59
S. Palmil's Noble King D. Palmil's Fanciful Kathryn
Lady Grace of Brookside G 52 Jan 1045 52.89 1714 84
S. Palmil's Noble King D. Mantua Symphonie
Marita of Brookside G 31 Jan 1179 51.41
S. Palmil's Noble King D. Woodlands Quadroon
†Maywood Dolly Evelyn G 216 Jan 681 36.95 5487 248
†Merchant's Princess C 265 Jan 351 20.69 6241 275
*†Palmil's Fancy Star B 241 Jan 713 40.10 8150 376
*†Pharaoh's Queen of Honey Brook C 305 Jan 254 15.44 8693 415
†Polada of Far-View C 305 Jan 127 9.33 6775 324
*†Regal's Dorthy of Pine Grove A 191 Jan 674 30.13 6057 254
†Renee of Far-View C 304 Jan 305 22.58 5542 332
Sheba of Brookside F 129 Jan 1103 53.07 4527 210
†Vanor's Carefree A 305 Jan 525 26.85 9959 441
Vanor's Our Gal Sunday B 135 Jan 1567 71.64 7109 316

§Mangas, Alice Loraine, Sunnydale Farm, Union City, Ind. ARHT
Sunnydale Siola G 156 Jan 573 27.02 3435 158

§Mangas, Claude L., Sunnydale Farm, Union City, Ind. ARHT
Sunnydale Colee's Sapphire F 365 Jan 162 8.95 8844 442
†Sunnydale Kaolin G 21 Jan 642 32.75
S. Franchester Novel King D. Sunnydale's Colo.
†Sunnydale Kay G 24 Jan 600 29.71
S. Franchester Novel King D. Sunnydale's Connie
*†Sunnydale's Colee A 79 Jan 1129 53.54 3071 164
*†Sunnydale's Colo. A 75 Jan 995 51.28 2612 139
*Sunnydale's Connie A 347 Jan 236 14.91 8153 418
*†Sunnydale's Cora C 31 Jan 1070 60.03
S. Franchester Collegate D. Sunnydale's Fay
*†Sunnydale's Dream Cleopatria A 153 Jan 900 44.91 5358 265
Sunnydale Secret Pollyanna G 209 Jan 607 30.90 4869 232
Sunnydale Sensation G 134 Jan 664 35.48 3107 161
*Sunnydale's Florene A 294 Jan 414 22.46 8171 392
Sunnydale Sherry G 304 Jan 503 24.23 6779 309
Sunnydale Starlene G 254 Jan 619 28.44 6914 293

§Mangas, Stanley, Stanruth Farm, Union City, Ind. ARHT
†Stanruth Kaleen G 28 Jan 756 35.69
S. Franchester Novel King D. Bonnie May's Beauty

§Maple, Claude, Maple Place Farm, Marion, Ind. ARHT
*†Longquest Estelle A 45 Jan 1451 74.04 2018 102
S. Francois Cozy Foremost D. Dee Estelle 2d
†Maple Place Suzanne E 40 Jan 1219 57.19 1473 69
S. Junior's Pride of Suzanne D. Longquest Estelle
†Tine Vale of Maple Place G 182 Jan 892 44.52 5458 244
*Violet of Walnut Arbor A 365 Jan 167 10.82 11893 616

Marshall, Donnell, Laurel Locks Farms, Pottstown, Pa.
Laurel Locks Bonny B 315 Feb 70 4.96 10700 439

Laurel Locks Corrode	C	110	Jan	953	53.80	4423	247
S. Laurel Locks Valleywood	D. Laurel Tony's Lancia						
Laurel Locks Costello	E	322	Feb	598	37.29	11469	573
Laurel Locks Delphine	F	269	Feb	586	35.43	7598	430
Laurel Locks Elmira	G	230	Feb	535	30.44	6728	357
Laurel Locks Emerald	G	117	Feb	1087	54.59	4833	251
S. Laurel Locks Valleywood	D. Laurel Locks Loree						
Laurel Locks Emmilina	G	158	Feb	1078	56.09	6677	336
Laurel Locks Eve	G	86	Feb	1214	62.64	3761	176
S. Laurel Locks Pride	D. Laurel Locks Anetia						
*Midview's Dewdrop	A	313	Feb	49	3.61	8250	376
Pet Lassie	A	109	Feb	1452	78.49	6075	287

§Martin, Frank L., Pee Dee Guernsey Farm, Mullins, S. C.

*Kneece Beauty	A	278	Jan	459	23.15	7438	349
Star of Hickory Ridge	G	306	Jan	752	44.64	8567	454
*Zimalcrest Design's Glendell	A	283	Jan	728	39.11	8314	402

Martin, Ross, Starr Farms, Elkhart, Ind. ARHT

†Clay Hill Merry Shirley	D	210	Jan	592	32.01	4941	220
Glenna of Sylvan Glade	E	319	Jan	744	38.49	11189	515
Loma Roy's Orpha	D	12	Dec	315	18.46		
S. St. James Philosopher's Roy	D. Loma Supreme's Flora						
Loma Supreme's Aline	A	304	Jan	758	32.99	11176	452
Loma Supreme's Florence	G	320	Jan	686	37.95	9671	451
†Michigan Butterfat Molly	A	174	Jan	740	40.18	5140	249
Missaukee Bonnie Jessica	A	365	Jan	26	1.81	10983	590
†Missaukee Hope	E	171	Jan	599	30.74	4238	199
Missaukee Mary's Jan	C	141	Jan	1052	53.67	5427	253
Missaukee Mildred's Rose	E	267	Jan	759	36.14	8726	403
Missaukee Norma Rose	B	148	Jan	1040	50.88	5686	262
*†Missaukee Pansy's Lida	A	83	Jan	1637	78.93	4288	213
†Missaukee Red Carrie	D	208	Jan	745	49.04	7046	378
†Starr Farm Delia	F	173	Jan	1059	54.05	5889	281
†Starr Farm Gayle	G	200	Jan	908	44.69	6162	291
†Starr Farm Gold Princess	E	180	Jan	678	38.81	4669	237
†Starr Farm Liota	D	92	Jan	841	41.56	2889	151
Starr Farm Mary's Jane	G	82	Jan	1021	46.69	2823	133
Starr Farm Netta	G	304	Jan	547	32.08	7134	422
†Starr Farm Rosette	E	92	Jan	754	45.51	2378	126
S. Alexander's Zenus	D. Thistledown Releaf						
†Starr Farm Rowena	G	53	Jan	952	43.90	1573	72
S. Ovilea Argonaut	D. Thistledown Releaf						
†White Oak Mary B.	C	166	Jan	571	28.95	4094	180
†White Oak Royal Susan	C	197	Jan	535	27.50	4362	198

Martin, Vera, Reno, Nev. ARHT

*Pine Manor Camille	C	345	Jan	513	28.28	13777	643
Pine Manor King's Darling	F	276	Jan	524	28.32	7804	344

Matthews, John N., Gardenville Farm, Gardenville, Pa.

*A. C. Prospect of Nosker Farm	A	288	Jan	995	50.98	10470	507
*Alfacrest's A. C. Phyllis	B	348	Jan	823	48.90	12615	636
Argilla Patricia Rose	F	98	Jan	1147	42.92	3598	124
*Blossom's Son's Henrietta	D	197	Jan	1137	56.75	7320	348
*Blossom's Son's Judy	D	302	Jan	850	45.06	10158	514
*Brookmead's Charming	A	145	Jan	1331	54.17	6572	255
*Capitola's Hidden Hand	A	111	Jan	1761	75.19	6418	261
S. Breidablik Warrior	D. Maxwelton Capitola Lenore						
*Circle Drive's A. C. Loretta	C	315	Jan	671	36.99	9003	458
*Douglaston Baroness Darling	A	68	Jan	1788	73.51	3922	153
S. Douglaston Crown Prince	D. Douglaston King's Charlotte						
Gardenville Anna Lee	G	250	Jan	555	33.48	6850	335
Gardenville Crocus	G	132	Jan	894	51.53	4229	215
Gardenville Delight	G	340	Jan	871	45.94	11218	512
Gardenville Maris	F	167	Jan	1115	50.10	6209	272
Gardenville Merry Maid	G	233	Jan	847	39.08	7025	303
*Kenfleur's Princess Pandora	D	288	Jan	588	30.47	10586	527
Minuet's Mollie Betsey	D	317	Jan	930	49.77	11909	590
*Owen's Place Admiral's Lulu	A	340	Jan	1207	56.74	15933	725
Pine Manor Golden Dawn	G	267	Jan	967	48.75	9798	440
Pine Manor King's Diantha	G	75	Jan	1048	43.53	2505	101
S. Coronation King of Pine Manor	D. Douglaston Mary Charlotte						
Pine Manor King's Donna	G	68	Jan	1088	42.76	2329	91
S. Coronation King of Pine Manor	D. Broadwater Mercedes						
Pine Manor King's Fairlie	F	89	Jan	1092	51 58	3229	144
S. Coronation King of Pine Manor	D. Douglaston Baroness Fairlie						
Provost's Charm	E	365	Jan	722	37.22	10967	532
Quincy Bulwark Elegance	A	292	Jan	1068	43.92	12387	456
*Quincy May Noma	A	142	Jan	1391	63.86	7300	298
*Quincy Starshoot Agnes	A	100	Jan	1528	55.65	5237	203
*Royelen's Busy Maid	A	356	Jan	782	41.24	14104	660
Skyline Cinderella	G	197	Jan	683	38.25	5687	286
Skyline Donna	G	337	Jan	743	46.57	9785	532
Skyline Mystery	G	172	Jan	792	43.40	4764	240
Valiant's Glorious Petunia	G	273	Jan	730	44.76	7157	376
Wynora Merry of Lindendell	A	313	Jan	887	47.72	11007	531

§Matthews, John N., Maple Lane Farm, Jamison, Pa.

¶Elmdale Alert Prudence	F	305	Sept	140	5.35	11058	483

§McAfee, Ernest & Lindstrand, Harry, McAfee Farms, Bluffton, Ind. ARHT

Bonnie B. of McAfee Farms	G	351	Jan	423	25.61	7169	357
†Paulette of McAfee Farms	G	298	Jan	888	46.99	11182	485
†Pauline of McAfee Farms	A	28	Jan	1200	63.87		
S. Pink Monarch of McAfee Farms	D. Alegra of McAfee Farms						

McCoy, J. W., "Ratcliffe Manor," Easton, Md.

*Anne of Ratcliffe	A	337	Jan	798	33.45	13937	528
*Goose Valley Three Feathers	A	337	Jan	627	34.27	13423	583
†Ratcliffe Manor Chloe	C	26	Dec	964	49.76		
S. Blakeford Country Boy	D. Margery of Ratcliffe						

§McKenna, George A., Rancho Santa Ynez, Santa Ynez, Calif. ARHT

†Pine Manor King's Gloriana	G	184	Jan	662	36.37	4579	221
†Rancho Nicasio Commend Daphne	F	300	Jan	677	37.34	8202	373
†Rancho Nicasio Commend Nettie	C	305	Jan	325	16.44	10987	488
†Rancho Nicasio Commend Retta	C	80	Jan	1373	64.55	3765	153
S. Foremost Commendation	D. Rancho Nicasio Roamer's Rene						
Rancho Nicasio Commend's Comet	A	208	Jan	969	48.19	7577	368
Rancho Nicasio Commend Star	A	300	Jan	645	30.90	10051	452
†Rancho Nicasio Commend Suzy	D	305	Jan	161	8.55	8793	417
¶Rancho Nicasio David's Miriam	D	305	Jan	145	7.99	10160	447
†Rancho Nicasio Forana	B	280	Jan	795	36.61	11134	400
†Rancho Nicasio Fore Erna	A	238	Jan	856	40.27	8596	357
†Rancho Nicasio Fore Myra	A	207	Jan	579	27.28	6467	273
¶Rancho Nicasio Karl's Annabell	F	305	Jan	348	25.40	5271	293
†Rancho Nicasio Karl's Bertha	F	288	Jan	710	35.93	9125	354
¶Rancho Nicasio King's Alice	B	261	Jan	725	36.51	7814	370
†Rancho Nicasio King's Vera	C	151	Jan	880	52.41	5142	254
†Rancho Nicasio Nate's Irene	C	151	Jan	941	42.65	5196	208
¶Rancho Nicasio Roamer's Doonie	B	254	Jan	830	42.29	10162	407
¶Rancho Nicasio Roamer's Edna	C	305	Jan	52	2.98	9593	412
†Rancho Nicasio Roamer's Ethel	D	256	Jan	381	19.85	5537	248
†Rancho Nicasio Roamer's Fran	B	201	Jan	885	39.93	6793	323
¶Rancho Nicasio Roamer's Laverna	B	255	Jan	326	19.66	6510	297
†Rancho Nicasio Roamer's Pan	B	213	Jan	812	43.32	8334	367
†Rancho Nicasio Roamer's Rena	A	301	Jan	692	39.00	9426	440
†Rancho Nicasio Rosiland	B	253	Jan	764	44.78	8319	419
†Rose of Peach Ridge Farm	A	105	Jan	1161	59.84	4568	217
†Sonoma Alomation	G	302	Jan	296	23.13	4945	266
†Sonoma Claragona	F	108	Jan	671	32.54	2493	109
†Sonoma Daphonation	G	112	Jan	867	36.69	3390	133
¶Sonoma Esperation	F	305	Jan	208	1.19	9299	457
†Sonoma Mariden	F	305	Jan	152	8.85	6159	318
*†Wandamere Peggy's Maid	A	49	Jan	1608	68.67	2422	103
S. Bethany Prince Regent	D. Wandamere Peggy						

§McQueen, Gene, Winchester, Ky. ARHT

†Red Cross Beauty	D	269	Feb	323	20.21	5514	286

§Meanor, Harold H., Halmar Farm, Clinton, Pa. ARHT

Curving Hill Linda	G	365	Dec	9	.64	9351	397
Halmar's Dairy Maid	G	321	Feb	256	16.28	6418	324
†Halmar's Eleanor	F	260	Feb	288	17.31	5223	255
†Halmar's Irene	G	122	Feb	681	29.98	2874	128
†Halmar's Joan	G	129	Feb	741	35.61	3419	155
*†Halmar's Morning Star	C	252	Feb	314	16.34	4822	215
*†Halmar's Peach Blossom	A	256	Feb	307	18.24	4678	216
*¶Halmar's Peggy	E	261	Feb	513	25.21	6689	302
*†Halmar's Priscilla	A	78	Feb	942	40.14	2754	131
*†Halmar Suzanne	C	78	Feb	880	46.25	2190	105
*†Warel Marigold	C	292	Feb	338	19.65	7719	343

Merrill, S. M., Argilla Farm, Ipswich, Mass.

*Argilla Charlotte	A	92	Jan	1431	75.58	4495	207
Argilla Connie	G	365	Jan	543	41.17	9312	546
Argilla Consort	E	235	Jan	1018	61.31	8807	461
*Argilla Forlo	A	365	Oct	469	25.35	17342	814
Argilla Paysan	G	112	Jan	1145	46.39	4284	165
*Argilla Philotterie	A	342	Jan	1025	55.37	14252	702
Argilla Princess Ann	D	331	Jan	980	53.15	12459	633
*Argilla Rosa Lee	A	92	Jan	1509	65.80	4701	189
*Coronation Aster	A	213	Jan	1129	60.90	9356	449
Howland Noble Edelweiss	D	222	Jan	967	53.61	7955	393
*Lincoln Rosebud	A	255	Jan	1170	63.69	12059	603
Runnymede Scarlett	B	197	Jan	1000	46.21	7076	325
Tamworth Melba	A	205	Jan	1521	66.20	10511	434
*Westfield Golden Evalyn	A	267	Jan	835	46.96	11218	623

Miller, Harlan, Whimsy Farm, Arlington, Vt.

†Whimsy Autumn Flower	G	119	Feb	714	36.44	3500	170
*Whimsy Griselda	A	205	Feb	1064	57.04	8844	443
†Whimsy Hyacinthe Goujon	G	266	Feb	590	36.68	6901	378
†Whimsy My Antonia	G	249	Feb	705	36.97	7818	378
†Whimsy Salem	G	144	Feb	663	34.61	4303	209
Whimsy White Cliff	F	365	Feb	229	16.02	12664	680
*Whimsy Wistaria	C	109	Feb	1241	58.09	5095	235

Missouri Improvement Company, Sunnymede Farm, Bismarck, Mo. ARHT

Sunnymede Chancellor's Alma	D	365	Jan	162	11.49	8848	454
*Sunnymede Double Gold Rose A.	A	365	Jan	100	6.85	10745	491
*Sunnymede Gallant Dorothy	B	337	Jan	739	47.71	10520	566
Sunnymede Rex's Faye	G	169	Jan	873	45.32	5319	238
S. Rex's Laddie Double	D. Sunnymede General's Fairy						
*Sunnymede Rex's Gertrude	A	210	Jan	1225	70.22	9467	424
S. Bournedale Rex	D. Sunnymede Gertrude Claire						
Sunnymede Rex's Superba	G	273	Jan	792	57.67	8868	439
S. Rex's Laddie Double	D. Longacres Superba						
*Sunnymede Rold Gold Gerty	D	206	Jan	1057	60.67	8383	374
S. Sunnymede Rold Gold	D. Sunnymede Rex's Gertrude						
*Sunnymede Warrior's Lucky	D	181	Jan	973	54.23	6995	341
S. Sunnymede Juvis Warrior	D. Lucky Deruchette of Sunnyside						
*Virginia Lee of Clover Ridge	A	365	Jan	38	2.78	10255	515

Missouri, University of, Columbia, Mo.

†U-Mo. Educator Faithful Star	F	172	Jan	438	23.65	3260	170
U-Mo. Educator Faithful Unity	G	177	Jan	717	39.96	4464	217
U-Mo. Educator Trixie	G	221	Jan	366	20.24	3545	181

Mistr, A. & Sons, Midview Farm, Richmond, Va. ARHT

*Ella's Pal	A	271	Jan	914	47.08	9096	429
*Fox Dean's Choice	A	158	Jan	874	40.74	5544	241
S. Winston Farms Gladiator	D. Winston Farms Choice						
*Lady Belt	A	348	Jan	399	21.59	10635	494
Midview Raider's Doris	G	365	Jan	532	27.71	7851	370
Midview Raymond's Marie	F	175	Jan	867	46.15	5854	268
S. Midview's Raymond	D. Midview's Beauty May						
*Midview's Belinda	D	221	Jan	875	46.93	7188	340
*Midview's Cathleen	C	300	Jan	997	49.29	11327	525
*Midview's Dora	D	291	Jan	942	49.84	10446	492
*Midview's Evelyn	C	365	Jan	382	21.15	11068	590
*Midview's Helena	A	365	Jan	417	21.76	12314	613
Midview's Maid	B	313	Jan	655	32.99	9934	466
*Midview's Nan	B	304	Jan	933	59.00	11984	630
*Midview's Pride's Primrose	A	325	Jan	849	55.07	10915	594
Midview's Rose Mary	C	320	Jan	660	32.90	9374	446
*Midview's Selena	D	260	Jan	664	41.47	7420	381
*Midview's W. Louise	A	232	Jan	1299	55.48	10247	441
Midview Willie's Pollyanna	G	171	Jan	906	49.03	5862	289
S. Midview's Willie	D. Midview's Pat						

§Moon, N. J., Jr., Moon Farm, Oshkosh, Wis. ARHT

¶Moon's Al's Grace	G	302	Sept	578	27.88	8143	360
†Moon's Frank's Elsie	G	305	Sept	326	17.97	7911	384
¶Moon's Lad's Eve	G	239	Oct	480	25.22	5399	253
¶Moon's Slogan's Flute	G	305	Oct	231	12.84	6402	297

¶Moon's Slogan's Julia	G	305	Nov	58	3.08	7554	368
†Moon's Slogan's Levity	E	194	Oct	430	16.77	4415	182
s. Corium Slogan's Noah	D. Moon's Don's Sunbeam						
†Moon's Slogan's Peg	G	305	Sept	17	1.37	7155	324

Moore, Charles J., Langmore Farm, Averill Park, N. Y.

Banner's Peggie	A	292	Jan	777	34.65	12746	521
Double Rose of Langmore	B	213	Jan	834	53.32	6799	379
Katie of Arrow Farm	A	149	Jan	1377	63.07	7461	308
Lucky Gal of Welcome Stock Farm	A	221	Jan	873	39.30	8258	350
Wyebrook Matchless Rose	E	289	Jan	706	36.79	9778	411

Moore, Helen L., Langmore Farm, Averill Park, N. Y.

Velda of Arrow Farm	D	103	Jan	1542	71.27	4678	194

Morse, Darwin S., Green Meads Farm, Richmond, Mass.

Green Meads Lady Faine	F	260	Jan	1030	51.93	10122	459
*Green Meads Lady Fair	B	94	Jan	1452	58.95	4447	196
s. Langwater County Squire	D. Green Meads Queen Phyllis						
*Green Meads Lady Garnet	D	87	Jan	1430	68.10	4141	197
s. Langwater County Squire	D. Green Meads Queen Gem						
Green Meads Queen Ann	B	317	Jan	748	42.21	10944	523
*Green Meads Queen Gem	A	187	Jan	1197	61.88	8168	381
Green Meads Queen of The May	A	302	Jan	993	53.96	11207	530
Green Meads Queen Theda	B	227	Jan	963	56.73	8486	448
Green Meads Queen Wendy	B	310	Jan	1128	57.66	13091	589
Green Meads Queen Winella	B	235	Jan	1388	63.72	11244	492

§Mullenix, C. William, Cedar Crest Farm, Woodbine, Iowa. ARHT

†Cedar Crest's Kathleen	G	178	Feb	599	27.86	4269	194

§Mullenix, D. Dale, Cedar Crest Farm, Woodbine, Iowa. ARHT

†Cedar Crest's Golden Harriett	D	172	Feb	787	35.43	5631	259
†Cedar Crest's Kathryn	G	142	Feb	556	24.28	3205	138

§Mullenix, J. W., Cedar Crest Farm, Woodbine, Iowa. ARHT

†Angy of Lucerne	C	160	Feb	823	39.94	5503	275
†Cedar Crest's Celeste	A	49	Feb	1082	62.86	1873	108
s. Radisson's Good News	D. Mary Jane of Cedar Crest						
†Cedar Crest's Dairymaid	A	184	Feb	668	38.78	4848	268
†Cedar Crest's Doris	A	127	Feb	899	41.80	4897	227
†Cedar Crest's Dream	A	165	Feb	915	35.26	6348	246
†Cedar Crest's Elizabeth	A	160	Feb	576	31.07	4977	267
†Cedar Crest's Fame	A	106	Feb	798	37.53	3363	162
s. Cedar Crest's Eastern King	D. Cedar Crest's Dora						
†Cedar Crest's Glamour Girl	A	128	Feb	677	31.17	3526	158
†Cedar Crest's Golden Helga	B	171	Feb	681	30.32	5769	257
†Cedar Crest's Slogan's Ida	E	173	Feb	834	31.30	6139	241
†Cedar Crest's Slogan's Ila	F	165	Feb	648	26.00	4781	206
†Cedar Crest's Slogan's Iona	F	225	Feb	629	24.56	6566	262
†Cedar Crest's Slogan's Irene	E	161	Feb	818	39.30	5610	267

§Muller, Joe P., Jo-Be Farm, Omaha, Nebr.

†Buttercup's Queen of Gold Crest	A	180	Jan	1075	61.93	7443	370
†Skyline Crusader's Wanda	G	78	Jan	1161	61.33	2879	152
s. Skyline Crusader	D. Sally Rand of Home Farm						
†White Creek Little Rosette	G	268	Jan	583	42.83	6610	374

§Murray, Edgar, South-Ray Farm, Plymouth, Ind. ARHT

†Fern's Freida	A	54	Jan	1035	43.50	1712	71
s. Red's Roger of Owen's Place	D. Boss' Fern						

§Myers, L. C., Myersmead Farm, Lapaz, Ind. ARHT

Fern of Myersmead	A	329	Jan	551	31.19	9967	479
†Myersmead's Charity	F	112	Jan	588	32.01	4904	249
†Myersmead's Charm	E	36	Jan	955	51.98	1100	59
s. Wilber of Myersmead	D. Marie's Merna						
†Myersmead's Ruby	G	305	Jan	243	13.37	6611	301
†Myersmead's Violet	E	38	Jan	809	43.69	1002	54
s. Wilber of Myersmead	D. Gay of Myersmead						

Neisler, P. M., Archdale Dairy Farm, Kings Mountain, N. C.

*Ambassador's Alpha	A	365	Nov	39	2.47	7170	420
*Archdale Audrey	D	345	Oct	96	6.29	8173	474
Archdale Maxim's Beverly Ann	G	347	Oct	291	22.85	6855	345
Archdale Maxim's Daisy	F	293	Nov	565	33.25	6256	310
Archdale Maxim's Virginia	G	360	Oct	348	26.13	6564	386
Archdale Prince's Mimosa Rose	A	365	Oct	12	.78	7985	437
*Briar's Cavalier Annie	A	331	Oct	9	.52	7665	371
*Clear Springs' Beckie	A	316	Nov	643	35.97	8937	456
*Fairwold's Buttercup	A	316	Nov	730	38.23	11148	494
*Lad's Virginia Dare	A	365	Oct	171	10.03	7464	418
*Lowman's Rose	A	350	Nov	899	36.00	13437	485
Neda's Lady Rose of W. S. R.	A	365	Oct	14	.75	7363	355
*Neisler's Best Daisy	A	313	Sept	5	.23	7992	359
Proud Diana	D	181	Nov	709	44.22	5903	316

Newton, J. R., "Deer Lick" Farm, Cape Vincent, N. Y. ARHT

†Deer Lick Betty Baird	G	55	Dec	804	39.44	1442	77
s. Douglaston Baron Byron	D. Deer Lick Gretchen						
†Deer-Lick Dorothy	G	271	Dec	606	34.96	6462	337

Niblett, W. S., Cedar Grove Farm, Edgewood, Md. ARHT

†Cavalier's Rose Maid 4th	A	180	Jan	924	44.56	6464	285
†Cedar Grove's Abagail	G	106	Jan	673	32.35	2706	121
†Cedar Grove's Reflector Mary	F	163	Jan	576	37.18	3882	196
Gayhead's Lady Prim	A	261	Jan	564	29.69	7702	329
†Geneva's Dimple	C	211	Jan	637	32.27	6156	250
†Hampstead Farms Orpha	B	284	Jan	298	16.82	8783	421
Rose Maid's Red Girl	A	195	Jan	932	48.50	6994	303

§Niblett, W. S. & Son, Cedar Grove Farm, Edgewood, Md. ARHT

†Bettie Rose Maiden	A	305	Jan	270	13.89	9059	405
†Cedar Grove's Beauty May	G	176	Jan	804	37.40	5331	221
Cedar Grove's Fair Maiden	F	261	Jan	529	36.67	6210	330
Cedar Grove's Faith	F	176	Jan	710	38.07	5051	250
†Cedar Grove's Gardenia	E	121	Jan	660	38.33	3117	164
†Cedar Grove's Gay Lady	G	189	Jan	535	27.30	3917	176
†Cedar Grove's Ultra Girl	F	297	Jan	396	28.14	6332	337
†Geneva's Fidelity	A	196	Jan	466	31.08	4376	228
Geneva's Royal Fi Fi	B	275	Jan	247	12.47	6750	265
*†Glenwood Helena	A	295	Jan	229	10.76	10235	421
†Pharaoh's Bountifull	A	305	Dec	99	5.25	9274	424
†Pharaoh's Doloris	A	190	Jan	779	45.89	6208	322
Red Rose Maid	A	28	Jan	1340	61.94		
s. Dot's Governor	D. Rose Maid Haraf's Girl						
†Villageside Queenie	E	296	Jan	376	19.41	7478	308
†Warrior's Ultra Lula 2d	A	202	Jan	723	40.50	6279	295

§North Dakota Agricultural College, Fargo, N. Dak.

Nakota N. Monday	F	279	Jan	434	28.22	4794	277
Nakota Noceleau	F	334	Jan	313	21.44	7604	408
Nakota Royal Dancer	F	292	Jan	491	22.66	6532	272

§Orth, Michael, Jr., Hillside View Farm, Waukesha, Wis. ARHT

*†Golden Show Girl	A	89	Jan	1086	54.85	3103	158
s. Eminent Gold Boy	D. Sunny Maid of Hillside View						
¶Hillside Philosopher's Daisy	G	213	Jan	624	32.61	5108	237
†Hillside Philosopher's Duchess	G	108	Jan	563	33.80	2165	107
†Hillside Philosopher's Judy	E	153	Jan	762	39.95	4520	208
†Hillside Philosopher's Lady	E	186	Jan	590	25.99	4584	186
†Hillside Philosopher's Pride	G	128	Jan	819	34.01	3577	139
Hillside's Eminent Fawn	D	153	Jan	737	35.70	3923	185
*†Hillside's Monarch Maid	D	305	Jan	35	2.43	9748	485
†Hillside's Philosopher's Queen	G	36	Jan	895	33.77	1025	39
s. St. James Philosopher's Star	D. Lake Shore Teroqueen						
*†Maple Crest Sunkist Crescent	A	305	Jan	579	36.73	9305	515
*†Valentine's Bertie Financier	E	288	Jan	186	9.55	6961	323

§Orth, Wilmer T., Sunny Lea Farm, Oconomowoc, Wis. ARHT

†Gold Boy's Sally	B	305	Dec	124	6.65	7076	353
†Shogun's Blanche	D	97	Jan	753	36.15	2710	125
s. Blakeford Shogun	D. King Tut's Delight						
†Shogun's Cherry	F	128	Jan	604	29.34	2647	120
s. Blakeford Shogun	D. Kit of Sunny Lea						
†Shogun's Eva	G	305	Dec	195	9.97	6819	309
¶Shogun's Glee	E	135	Dec	66	2.97	2565	115
†Shogun's Grace	F	87	Jan	984	36.44	2868	100
s. Blakeford Shogun	D. Gold Boy's Sally						
Shogun's Lida	G	298	Dec	500	28.36	7211	347
†Shogun's Lucille	G	162	Jan	600	31.21	3739	167
s. Blakeford Shogun	D. King Tut's Delight						
Shogun's Mary	G	349	Jan	231	13.24	6486	287
†Shogun's Myrtle	E	114	Jan	906	45.93	3833	162
s. Blakeford Shogun	D. Monarch's Surprise						

Osborne, Florence, Osborne Farms, Canton, N. C. ARHT

Gail of Garden Creek	G	48	Jan	792	41.12	1247	65
s. Majesty of Garden Creek	D. Virginia of Garden Creek						
Gay of Garden Creek	G	135	Jan	713	33.61	3449	174
Haywood Beth	F	248	Jan	651	31.85	6745	331
Haywood Dare	F	272	Jan	922	45.00	8400	418
Haywood Golden Rod	F	273	Jan	904	41.06	8598	400
Virginia of Garden Creek	A	250	Jan	827	39.64	9653	446

Osborne, H. Arthur, Osborne Farms, Canton, N. C. ARHT

Dream of Garden Creek	F	283	Jan	652	39.39	6478	328

Osborne, H. B., Clyde, N. C. ARHT

Eleanor's Pollyann	B	254	Jan	1013	47.54	9583	416

Osborne, M. Louisa, Osborne Farms, Canton, N. C. ARHT

Jonquil of Garden Creek	G	341	Jan	567	36.74	7742	447
*Vashti of Garden Creek	B	331	Jan	452	21.77	8370	427

Palmer, G. W., Palmer's Dairy Farm, Green Bay, Va.

Mountain View Beverly Queen	A	125	Jan	1035	46.81	4275	192
Palmer's Beatrice	A	88	Jan	1614	66.19	4467	195
s. Violet's General	D. Lucerne's Branford Queen						
Palmer's Dorothy	A	166	Jan	918	45.07	6153	301
Palmer's Elnora	A	139	Jan	954	49.25	4316	201
Palmer's Eva	B	141	Jan	764	45.74	4479	247
Palmer's Gloria	E	158	Jan	724	36.68	4096	205
Palmer's Hortense	G	111	Jan	899	44.79	3168	155
Rolling Hills Crocus	F	109	Jan	1075	48.63	3753	164

§Payne, Robert G., Horse Shoe, N. C. ARHT

Lady Brilliant Alice	F	277	Jan	588	34.01	6306	325

Pearson, J. A., Apex, N. C.

Croasdaile Princess Beulah	F	258	Jan	753	46.17	6839	394
Croasdaile's Princess Elsie	F	290	Jan	672	39.27	7809	409

Pedigreed Seed Company, Hartsville, S. C.

Coker Beautiful Ione	E	365	Oct	753	41.26	10103	563

Peterson, Desiree M., Clover Top Ranch, Newcastle, Calif.

*Clovertop Adorable	D	248	Jan	598	33.04	6183	335
Clovertop Azalea	G	134	Jan	593	34.67	3020	160
Clovertop Bonny Bell	G	119	Jan	627	32.13	2648	122
Clovertop Clover Belle	G	365	Jan	197	9.87	7045	326
Clovertop Dairy Jewel	F	353	Jan	426	22.28	7562	326
Clovertop Daphne	A	82	Jan	1137	46.99	3117	145
s. Fabian of Paraiso	D. Luella of Henderkin						
Clovertop Ella May	G	314	Jan	758	39.46	11227	487
*Clovertop Eola	D	287	Jan	251	10.86	8625	407
*Clovertop Eve	E	265	Jan	774	30.19	9051	406
*Clovertop Imelda	E	202	Jan	480	26.54	4552	242
Clovertop Pearl	G	207	Jan	451	22.60	3982	190
s. Sir John of Clover Top	D. Ecstasy's Pride of Clover Top						
Clovertop Sunstar	G	128	Jan	913	37.10	3997	159
*Clover Top Theda	A	209	Dec	595	32.29	7055	302
*Clovertop Tilly	C	127	Jan	688	31.31	3780	175
Clover Top Tulip	G	233	Jan	644	28.09	6168	267
Rancho Nicasio Roamer's Yvonne	A	343	Jan	211	11.70	6239	315
*Troutmere Antoinette	A	250	Jan	593	32.83	7981	402
*Troutmere Eva	A	322	Jan	1054	44.41	15316	646

Peterson, William O., Ring-Win Farms, Greensburg, Pa.

*Churn Creek's Flora	A	282	Jan	720	31.34	10888	493
*Coldspring's Hardwick's Rosalee	A	278	Jan	958	48.99	11362	568
Huntland Queen	A	365	Jan	230	14.02	15277	772
La-Rose's Queen	A	349	Jan	428	24.47	8964	457
*Melba AExeniadotia	A	95	Jan	1645	80.29	5244	261
s. Rose Point Royal's King	D. Model Lily Lass						

§Pevely Dairy Company, Crescent, Mo. ARHT

†Cape Gay Sunshine	D	187	Jan	415	23.66	3274	170
Ostrodka's Grove's Progress	E	365	Jan	223	13.29	7732	380

¶Pevely Rival Beauty	C	219	Jan	375	22.19	3934	186
†Virmar's Dicta Laragail	F	170	Dec	81	4.93	1125	56

Pinkham, Arthur D., High Mowing Farm, Wilmington, Vt.

Foremost Theodosia	G	236	Jan	642	37.76	6493	340
*Howland Gallant Eudora	D	254	Jan	507	23.41	8040	365
Howland Golden Fancy	G	344	Jan	614	36.44	8625	451
Howland Noble First Lady	E	257	Jan	692	34.09	7697	335
Howland Rebel Elegance	D	360	Jan	679	39.35	12324	613

Playford, H. R., Sky Brook Farms, Hendersonville, N. C. ARHT

Edisto Farm's Rosette	D	129	Jan	1399	74.61	5558	294
Fanning Fields' Julia	G	350	Jan	908	48.77	11256	555
Graceland Max's Arcelle	E	132	Jan	1273	65.33	5397	274
*Hope's Gay Hopeful	A	245	Jan	1082	56.63	11243	557
*K. W. G. Ramona	C	365	Jan	785	41.53	14025	641
Maxim's Annie of Grassy Grove	E	264	Jan	681	45.80	7907	438
*Norma's Bonnie Bess	A	177	Jan	1118	54.01	6985	341
Notla Sarah	D	170	Jan	1277	50.45	7240	297
*Tray's L. H. Margie	A	273	Jan	1029	47.14	11926	510

§Powel, William R., Ellicott City, Md. ARHT

†Manor Dimple	G	107	Jan	871	49.16	2928	163
†Manor Isis	G	165	Jan	733	37.03	4268	204

§Prehler, H. P., Mrs., Prehlers Sunny Acre Farm, Wauconda, Ill. ARHT

†Alexa of Prehler's Sunny Acres	G	253	Jan	554	29.95	5126	226
†Cherry of Prehler's Acres	G	111	Jan	884	38.83	3377	129
*†Clarlon Annabell	A	243	Jan	960	50.34	8802	388
†Daisy of Prehler's Sunny Acres	G	300	Jan	636	32.08	8123	391
*†Highcroft Charlotte	A	294	Jan	693	46.40	7905	423
*†Highcroft Faith	A	76	Jan	1238	55.11	3195	143
s. Caumsett Harvester	D. Bell Buoy's Highcroft Fanny						
†Joy of Prehler's Sunny Acres	F	303	Jan	553	33.89	7289	355
†Katy of Prehler's Sunny Acres	E	305	Jan	66	3.56	9756	439
†Kay of Prehler's Sunny Acres	G	122	Jan	1038	48.69	4333	175
*†Luverne of Boulder Bridge	A	283	Jan	747	35.04	9550	377
*†Okla of Prehler's Sunny Acres	E	220	Jan	514	28.32	6211	251

Price, S. C., Coldspring's Farm, Saint Johns, Pa.

Coldspring's B. Valentine	G	123	Jan	1104	47.16	4486	187
*Coldspring's Hardwick's Beauty	B	231	Jan	1147	61.26	9728	431
*Coldspring's Hardwick's Colsia	C	129	Jan	1363	73.61	6228	293
Coldspring's Hardwick's Cora	G	158	Jan	926	51.14	5277	257
Coldspring's Hardwick's Donna	F	315	Jan	792	38.02	9405	396
Coldspring's Hardwick's Kalma	G	339	Jan	881	46.53	11166	525
Coldspring's H. Country Flower	G	282	Jan	994	54.22	11549	542
Coldspring's Romulus' Adeline	G	123	Jan	1018	54.82	4385	213
Coldspring's Romulus' Bunny	G	289	Jan	921	50.69	10298	517
White Rose Pauline	G	365	Jan	229	11.17	11801	515

Pruett, Edward, Red Cross Farm, Winchester, Ky. ARHT

Armelia's Lila	A	327	Jan	325	19.45	7268	395
*Maxim's Alice of Bayville	A	242	Jan	530	27.61	7972	376
Polly Maxim of Arden	D	354	Jan	491	31.27	9015	461
Quail Roost Queen Coral	C	258	Oct	609	40.03	7559	398
Red Cross Maxim's Actress	G	148	Jan	512	28.52	3122	155
s. Quail Roost Maxim's Tuffy	D. Wildwood Actor's Betty						
Red Cross Princess	C	365	Oct	216	12.03	8655	408
Red Cross Valor's Minnie	D	283	Jan	325	20.20	7363	358
Whitacres Princess Ann	A	198	Oct	735	43.66	5665	303

Purdy, Floyd, Greenfield Farm, Tomah, Wis. ARHT

†Bell Buoy's Golden Princess	E	92	Jan	1115	55.75	3421	178
s. Highcroft Chiems' Bell Buoy	D. Golden Iris of Poskin						
†Bell Buoy's Lily	F	123	Jan	764	41.87	3427	175
s. Highcroft Chiems' Bell Buoy	D. Beaulieu's Surprise of Poskin						
†Bell Buoy's Salome	E	283	Jan	682	40.55	12071	610
†Greenfield Orchid Darlene	G	123	Jan	894	34.07	3795	151
s. Elm Grove Forester	D. Darlene's Orchid of Wildwood						

Rawls, J. C., Southampton Guernsey Farm, Franklin, Va. ARHT

Anita's Pet of Chilbrook	E	169	Jan	932	42.45	5691	272
Duke's Bonnie of Lone Oak	D	119	Jan	1227	46.03	5000	197
Hillside Joyce	B	356	Jan	575	35.43	8974	469
Southampton Conquest's Starlea	G	44	Jan	1085	43.21	1453	57
s. Riegeldale Viscount's Conquest	D. Southampton Starleaf						
Southampton Lady	E	86	Jan	1113	45.10	2418	103
s. Homestead Dairy Pink's Lad	D. Cyrenna's Lady of Elm Grove						
Southampton Sample	G	261	Jan	888	43.89	8021	358
Southampton Smilie	G	91	Jan	1055	44.20	3023	130
s. Fox Dean's Foreman	D. Southampton Smilax						
Southampton Starlene	G	46	Jan	972	42.01	1348	58
s. Fox Dean's Foreman	D. Southampton Starbright						
Southampton Sunshine	C	183	Jan	773	40.13	5346	252

§Reeb, A. L., Aldahome Farm, Meridian, Idaho. ARHT

†Carol of Aldahome	E	84	Jan	991	45.89	2846	135
s. Wandamere Hazel's Admiral	D. Clarissa of Aldahome						
†Goldie of Aldahome	A	118	Jan	991	52.06	4291	219
s. Rubina's Tom of Winbrook	D. Goldie's Tina Sunbeam						
†Jac of Aldahome	E	305	Dec	42	2.30	7134	341
†Violet of Aldahome	E	305	Jan	82	4.51	8868	415

Reynolds, James R., Larch Farm, Wenham, Mass. ARHT

*Larches First Lady	A	85	Jan	1339	56.67	3768	159
s. Larches Sir Robert	D. Larches Empress						
†Larches Joy	B	305	Jan	133	6.26	8283	353
Larches Patsy	E	32	Jan	1343	55.35	1377	56
s. Charlescote Parson	D. Larches Barbara						
Larches Ruby	F	124	Jan	1106	50.57	4109	185

§Riggin, Rea & Sons, Incorporated, Riggin Farm, Muncie, Ind.

Butterfat's May of Riggin Farm	A	281	Jan	440	25.98	7749	407
*Flip of Weasel Creek	D	130	Jan	542	26.53	3699	196
Julia of Riggin Farm	F	355	Jan	637	34.50	9203	451

Rines, Clinton F., Walnut Crest Farm, Westbrook, Maine.

Forges Fulfillment	F	365	Dec	126	7.38	10529	545
Presumpscot May	A	233	Jan	1088	57.56	10401	519
Walnut Crest Patriot's Jean	F	319	Jan	808	46.09	12066	631
†Walnut Crest Realm	F	71	Jan	1413	64.31	3026	139
s. Presumpscot Patriot	D. Renee of Pine Grove 4th						
Walnut Crest Steadfast Fashion	G	109	Jan	1279	64.99	4390	214
Walnut Crest Steadfast Joan	G	184	Jan	774	45.55	6608	324
Walnut Crest Steadfast's Maple	F	171	Jan	789	43.17	5909	298

§Roberts, Owen J., Bryncoed Farm, Kimberton, Pa. ARHT

†Bryncoed's Bloom	B	196	Jan	791	33.39	6062	289
†Bryncoed's Blossom	G	82	Jan	790	32.02	2274	91
s. Peter Pan of Bryncoed Farm	D. Bryncoed's Bloom						
†Bryncoed's Diana	F	38	Oct	963	46.82	1174	55
s. Peter Pan of Bryncoed Farm	D. Bryncoed's Patience						
†Bryncoed's Generous	C	60	Dec	1125	44.01	2145	88
s. Bloomfield Peter	D. Bryncoed's Pride of Calais						
†Bryncoed's Glorious	G	62	Jan	1092	38.77	2116	77
s. Alcluyd Pearl 2d's Coronet	D. Bryncoed's Generous						
*†Bryncoed's Hazel	A	136	Jan	872	39.50	4564	213
s. Bryncoed's Langwater Peter	D. Bryncoed's Criterion Princess						
†Bryncoed's Janice	F	146	Jan	581	26.91	3391	162
s. Peter Pan of Bryncoed Farm	D. Bryncoed's Priscilla						
†Bryncoed's Jeannette	D	75	Jan	1242	51.70	2978	124
s. Bloomfield Peter	D. Jean of Bryncoed Farm						
†Bryncoed's Louise	G	153	Jan	700	35.98	3875	193
s. Bloomfield Peter	D. Ethel of Clearview						
†Bryncoed's Myrtle	E	69	Jan	947	43.03	2134	99
s. Peter Pan of Bryncoed Farm	D. Bryncoed's Beatrice						
¶Bryncoed's Primrose	C	200	Jan	786	40.75	6299	315
*†Bryncoed's Priscilla	A	134	Jan	1009	49.37	4830	273
s. Bloomfield Peter	D. Ivakota's Princess						
†Bryncoed's Viola	F	132	Jan	714	32.03	3073	138
s. Peter Pan of Bryncoed Farm	D. Bryncoed's Bessie						
†Laddie's Lassie of Frewvale	D	75	Jan	914	41.69	2342	106
s. Steadfast's Laddie of Frewvale	D. Frewvale Bonnie Lassie						

Rogers, Dudley P., "Wethersfield," Danvers, Mass.

Broadwater Maria	B	282	Jan	848	43.17	9954	460
Forges Myrna	G	365	Jan	68	4.32	11812	638
Groton House Caesar's Christie	F	92	Jan	1291	66.87	4039	189
Hill Girt Fairy	F	365	Jan	53	3.21	13831	680
Janet Ledyard	G	365	Jan	632	40.64	11254	567
Wethersfield Clover Blossom	D	78	Dec	1246	49.99	3070	123
s. Woodholm's Ptolemy	D. Wethersfield Bettina						
Wethersfield Colette	E	79	Jan	1495	57.73	3628	122
s. Woodholm's Ptolemy	D. Wethersfield Lily						
Wethersfield Content	B	365	Jan	124	6.54	10917	521
Wethersfield Ego	E	295	Jan	688	40.91	8395	442
Wethersfield Elsa	D	311	Jan	801	55.40	10335	663
Wethersfield Harriet	D	72	Jan	1124	57.12	2828	135
Wethersfield Larissa	D	105	Jan	1227	59.51	4517	199
*†Wethersfield Lavender	C	305	Jan	1037	57.57	12638	607
Wethersfield Leading Lady	F	44	Jan	1187	50.23	1638	69
s. Wethersfield Bellarion	D. Wethersfield Patience						
Wethersfield Lemnos	G	356	Jan	804	51.19	10536	567
Wethersfield Leonie	F	365	Jan	109	6.18	11471	599
Wethersfield Linden	G	36	Jan	1209	56.58	1375	64
s. Wethersfield Bellarion	D. Charlotte of Wood Homestead						
Wethersfield Lira	E	42	Jan	1426	58.20	1892	77
s. Wethersfield Bellarion	D. Wethersfield Buttons						
Wethersfield Lively Lady	F	363	Jan	866	45.59	11346	569
Wethersfield Lorena	D	36	Jan	1672	74.77	1885	84
s. Wethersfield Bellarion	D. Wethersfield Vivian						
*Wethersfield Lourent	C	342	Jan	868	48.64	12797	673
Wethersfield Lucia	A	114	Jan	1040	59.70	4210	232
Wethersfield Luxury	D	140	Jan	1478	69.80	6766	287
*Wethersfield Lydia	B	324	Jan	1046	52.22	12830	603
*Wethersfield Pamela	A	36	Jan	1959	95.03	2258	109
s. Wethersfield President	D. Carluke Princess Molly						
*Wethersfield Pretoria	A	329	Jan	959	54.01	13182	695
*Wolfpen Chance	A	318	Jan	1002	54.85	14131	685

Rowe, H. G., Melbourne, Fla. ARHT

Indian River Lipstick	G	305	Jan	608	36.24	7221	379
Indian River Majesty Faithful	F	104	Jan	738	33.52	2534	115
Indian River Majesty Mina	D	178	Jan	733	45.34	4960	254
Indian River Mck. Princess	E	112	Jan	782	42.80	3030	145
s. Riegeldale Mck. Anthony	D. Indian River Valor Eliza						

§Royce, B., Bonnibell Farm, Vancouver, Wash. ARHT

*April of Chicona	B	278	Jan	122	6.63	9348	408
†Beauty's Primrose Blossom	F	185	Jan	612	30.00	4357	197
Bessie May of Laurel Crest 2d	A	316	Jan	438	21.15	8183	357
†Bonnibell Donna	C	86	Jan	1234	42.23	3597	136
¶Bonnibell Embassador's Sylvia	E	164	Jan	775	35.98	4686	200
¶Bonnibell Esther	G	177	Jan	937	35.04	6549	230
†Bonnibell Ina	G	87	Jan	898	30.45	2640	104
†Bonnibell King's Elizabeth	D	77	Jan	1178	59.25	3241	152
†Bonnibell King's Ina	E	129	Jan	869	39.56	4325	194
*¶Bonnibell King's Lassie	A	237	Jan	458	22.26	6267	300
¶Bonnibell Lady Betty	D	295	Jan	683	35.80	9246	436
*Bonnibell Nora	A	362	Jan	370	20.66	11275	552
†Bonnibell Phyllis	F	116	Jan	961	42.77	4200	162
†Bonnibell Waneta	E	301	Jan	80	5.16	8740	417
¶Bonnibell Western Nora	E	261	Jan	577	31.01	7805	393
¶Buck-Mor Margery	A	261	Jan	666	36.45	7840	366
†Coronation Rosetta	G	108	Jan	735	24.42	2886	88
s. Coronation Levity Prince	D. Wyebrook Reliant Rose						
†Ladina of Delphi Dell	A	45	Jan	1133	43.87	1611	62
s. Sweet Brier's Laddie	D. Dandelion of Delphi Dell						
†Lucy of Laurel Crest	A	237	Jan	849	32.28	9158	373
*¶Maywick's Bloom	A	253	Jan	865	35.38	9680	384
†Pepita of Chicona	A	83	Jan	1166	31.38	3452	105
¶Susie's Queen of Tahoma	A	208	Jan	755	41.87	8173	415
¶Theo-Vale Marquita	B	234	Jan	503	21.63	6709	289
†V. Dorthy of Mt. View	A	51	Jan	1156	45.66	1905	75
s. Sabean of Mountain View	D. Acme Quality's Virginia						

§Rumgay, L. L., Ingleside Farm, Oregon City, Oregon. ARHT

†Cherub Priscilla of Monte Rosa	D	79	Jan	943	48.59	2668	137
s. Highcroft Rosalie's Cherub	D. Monarch's Prue of Monte Rosa						
*†Majesty's Daisy of Traverdale	A	85	Jan	1634	67.02	4658	191
s. Jasmine's Majesty of Highland Place	D. Traverdale Daisy						

§Russell, C. W., Russell Lea Dairy, Clyde, Ohio. ARHT

*†Chorus Girl of Russell Lea	C	305	Jan	286	17.20	8735	434
*†Crystal of Russell Lea	A	162	Jan	1016	42.08	6394	282
*†Russell Lea Cheerful	C	230	Jan	702	38.69	6433	323
†Russell Lea Choice	G	184	Jan	667	35.77	4809	233
†Russell Lea Contrast	G	131	Jan	718	34.92	3353	156

Rustman, J. H., R-Lane Farms, Bassett, Wis.

Bell Buoy's June	C	153	Jan	992	50.20	5404	256
Gordondale Gala	B	86	Jan	786	39.47	2415	122
S. Green Meads Proud Gallant	D. Golden Dawn of Gordondale						
*Gordondale Iris	E	344	Jan	456	30.16	9788	529
Hope of Wache-Etcha	D	170	Jan	835	52.03	5275	294
Judy of Wache-Etcha	D	179	Jan	833	46.83	5377	301
Lady La Noce of Island 2d	A	77	Jan	1132	61.70	3287	164
S. Ultra Holliston Sonny Boy	D. Lady La Noce of Island						
Neita of Wache-Etcha	D	93	Jan	891	40.47	2684	121
S. Cupid of Wache-Etcha	D. Rosalie of Wache-Etcha						
Oak Lane's Rosemount Daphne	E	148	Dec	976	49.91	5031	230
Victoria Thorn	A	210	Jan	807	47.33	6055	350

Sabine, Stephen W., Westfield Farm, Groton, Mass.

†Opal of Westfield Farm	A	303	Dec	547	30.73	9494	439
Westfield Golden Sundown	F	92	Dec	902	39.24	2849	129
S. Argilla Furlough	D. Westfield Royal Sunbeam						
*Westfield T. Evalina	D	76	Dec	1132	48.80	3240	142
S. Robin Hill Traveler	D. Westfield Golden Evalyn						

§Schacht, W. F., Golden Arrow Farms, Huntington, Ind.

Golden Arrow Fairy Queen	G	215	Jan	776	38.04	5933	259
Golden Arrow Jewell	G	188	Jan	1032	47.99	6931	288
Golden Arrow Miss America	G	178	Jan	632	35.72	4232	209
Golden Arrow My Rita	G	357	Jan	524	26.82	11537	545
Golden Arrow My Rose	F	27	Jan	751	30.08		
S. Golden Arrow Duke's Memory	D. Golden Arrow Sonja Henie						
River View Gracey	G	220	Jan	652	35.57	5457	259

§Schepflin, Paul E., Wilema Farms, Fremont, Ohio. ARHT

*†Chestnut Ridge Sally's Mignon	A	280	Feb	273	18.11	7100	347
*Kenmar Hills Royal Jasamine	C	165	Feb	692	37.37	5476	266
Wilema's P. Susan	G	200	Feb	422	23.82	3794	179

§Schleigh, W. B., Golden Hill Farm, Martinsburg, W. Va. ARHT

*†Woodside Hall Knollton Elsie	B	204	Jan	485	28.64	4807	234
†Woodside Hall Knollton Hilda	G	207	Jan	725	39.56	5491	251
†Woodside Hall Knollton Holly	G	168	Jan	710	35.19	4478	183

§Schlesner Brothers, Hedgeview Farm, Johnson Creek, Wis.

†Channel Isles Nanette	A	305	Jan	197	9.90	8845	437

§Schlueter, U. A., Oconomowoc, Wis. ARHT

†Actor's Marianne of Falconell	F	305	Jan	341	18.59	7659	383
Actor's Rosalys of Falconell	G	276	Jan	731	39.04	7208	367
†Actor's White Rose	F	305	Nov	674	38.11	9889	479
¶Lurban Mary	G	234	Jan	507	31.13	4570	252
S. Coventry Model	D. Dr. Kleinhans' Standard's Faith						
†Monarch's Prince's Snowdrop	B	160	Jan	812	39.75	4680	233
S. Monarch's White Prince	D. Monarch's Show Lady						
*†Troutwater Coramaid of Dr. K.	A	134	Jan	840	39.83	4225	195
S. Cesor Pharos' Magnet	D. Sepoy's Maid of Dr. Kleinhans						
*†Troutwater Modvic of Dr. K.	A	305	Jan	59	3.71	8010	368

Schrock, Ammon, Topeka, Ind.

Lady Fair's Trixy	F	92	Jan	1050	49.90	3076	136
S. Sunny Boy of Meadow Brook	D. Lady Bickleigh's Lady Fair						

§Scott, J. F., Bonneville Guernsey Farm, Yakima, Wash. ARHT

†Bonneville Bossy	F	88	Nov	717	23.25	2169	82
S. Bonneville Andrew	D. Bonny Bell of Middle Fork						
*†Bonneville Hallie	E	271	Jan	492	26.87	8076	353
†Bonneville Hesper	F	32	Jan	856	47.95	876	49
S. Chicona Cady	D. Bonneville Helen						
Bonneville Knider	G	300	Jan	669	36.50	8476	410
†Bonneville Litany	F	59	Jan	1089	48.57	1996	93
S. Chicona Cady	D. Bonneville Lasalle						
*†Bonneville Pamela	E	210	Jan	366	26.80	4566	244
*†Bonneville Tao	E	200	Jan	620	30.76	5937	285
*†Bonneville Theta	A	304	Dec	18	1.01	8834	433
†Bonneville Venus	G	86	Jan	984	49.89	2968	141
S. Chicona Cady	D. Bonneville Vanity						
†Bonneville Verily	F	21	Jan	694	30.92		
S. Chicona Cady	D. Bonneville Vansan						
†Bonneville Vixen	F	195	Jan	440	25.11	3817	183

§Scott, John A., Bonneville Guernsey Farm, Yakima, Wash. ARHT

†Bonneville Sugar	F	19	Jan	654	28.78		
S. Chicona Cady	D. Pearrygin Lake Starlight						

§Seale, Lee, Mr. & Mrs., Lebanon, Ind. ARHT

†Owen's Place Royal's Helen	F	65	Dec	850	34.02	2017	94
S. Pine Manor King's Royal	D. Owen's Place Admiral's Helen						

§Seymour Brothers, Grenfel Farm, West Allis, Wis. ARHT

†Grenfel Blazer Jane	G	215	Jan	553	23.76	4782	199
†Grenfel Blazer Sweetness	G	197	Jan	877	33.59	6060	233
†Grenfel Butterfat Ellen	A	190	Jan	552	22.30	5224	194
†Grenfel Clarion Astrid	G	232	Jan	525	27.01	4658	213
†Grenfel Clarion Gertrude	G	120	Jan	811	39.17	3328	155
†Grenfel Clarion Linda	G	112	Jan	866	33.35	3218	121

§Shenk, Harry B., Fair Field Farms, Elverson, Pa.

Fair Field Flora C.	E	333	Feb	790	34.78	11881	490
Fair Field Nancy C.	E	326	Feb	745	33.47	10687	477

§Shierling, P. O. & Sons, Shierwood, Winchester, Ind. ARHT

†Shierwood Alpha	G	88	Jan	860	41.58	2570	114
†Shierwood Ramay	G	110	Jan	777	32.21	2826	119
†Shierwood Rimple	G	289	Jan	560	32.57	7962	364

§Showalter, C. D. M., Mikella Guernsey Farms, Roanoke, Va.

†Mikella's Red Rose	G	46	Jan	901	45.17	1275	63
S. Green Model Chieftain	D. Mikella's Rose of Sharon						
†Red Ruby's Hattie	B	39	Jan	1087	63.08	1339	77
S. Quail Roost Lucky Ace	D. Red Ruby of Caraway						

§Shuttleworth, William W., Sunset Ledge Farm, Warren, Mass.

Charmette of Butternut Brook	E	69	Feb	984	43.81	2388	105
S. Langwater Columbian	D. Edgewood's Monolay						
Edgewood's Sheila	C	100	Feb	907	47.21	3685	189
S. Edgewood Standard	D. Edgewood Farm's Latitia						
Ladderlook Fredonia	D	356	Feb	516	33.89	9457	506
Ladderlook Minutation	D	365	Jan	320	18.88	11008	548
†Noble Sunset Modeana	G	163	Feb	556	32.29	3545	184
Richmont Antoinette	E	338	Feb	49	2.91	9654	501
Richmont Virginia	E	112	Feb	984	52.65	4215	200
S. Green Meads Napoleon	D. Richmont Sweet Adeline						
Wethersfield Carrie	D	161	Feb	668	36.44	4504	231
Wethersfield Cassandra	D	203	Feb	798	36.72	6484	308
Westfield Golden Kindness	A	92	Feb	991	50.06	3034	171
S. Argilla Furlough	D. Juror's Westfield Kindness						

§Siess, Fred & Artman, Alta, Big Springs Farm, Lebanon, Ind. ARHT

Big Springs Fan	F	348	Jan	678	33.81	10891	497
†Big Springs Fred's Dora	F	119	Jan	1087	51.10	4859	216
*Big Springs Inez	C	365	Jan	431	20.60	16500	698
†Big Springs Lucky Ruthie	F	197	Jan	829	36.41	6462	241
Big Springs Mamie Rose	F	156	Jan	690	37.47	3924	187
†Big Springs Ogle	C	266	Jan	676	29.24	9261	353
Big Springs Opal	A	341	Jan	604	29.91	9206	411
*Big Springs Queen	A	365	Jan	172	7.82	18427	729
†Fairlawn Gem	G	232	Jan	633	34.16	5811	283
†Shadynook June	E	305	Jan	266	15.32	8858	412
†Shadynook Valentina	C	271	Jan	766	38.35	8381	346

§Simmons, Charles H., Mr. & Mrs., Hawpatch Guernsey Farms, Topeka, Ind. ARHT

¶Hawpatch Actress Twilight	F	184	Jan	761	41.87	5037	245
*†Hawpatch Treva	A	210	Jan	862	44.51	7139	334

§Simmons, M. Van Riper, Golden Bull Farms, Wauconda, Ill. ARHT

*†Ambition Kitt of Green Acres	C	153	Dec	658	38.19	3870	199
*Audacity Eva of Green Acres	C	252	Jan	729	36.39	7637	326
*†Diana of Finchley Manor	A	214	Dec	480	21.59	5269	227
*†Ferdinand's Betty Rose	A	297	Jan	108	6.89	8661	348
*¶Ferdinand's Fair Lady	A	282	Jan	204	11.32	5573	232
†Golden Therese of Green Acres	D	260	Dec	551	30.82	8415	392
†Green Acres' American Beauty	D	305	Jan	218	15.57	8123	392
†Green Acres' Belladonna	G	234	Jan	688	44.88	6004	317
Green Acres' Little Mollie	G	252	Jan	786	46.77	7677	384
Green Acres Marcelle	G	203	Jan	942	50.06	5707	254
†Green Acres' Primadonna	G	305	Dec	368	23.85	7202	382
*¶Green Acres' Sunrise Serenade	D	260	Dec	318	17.52	6823	342
†Green Acres' Susanna	E	256	Dec	337	18.27	5040	237
†Harvey Farm Helen	A	252	Dec	349	20.69	6430	329
*¶Islander's Lorene	B	273	Jan	451	25.27	7784	355
Maywood Rilma May	D	275	Jan	756	34.34	8272	329
†McDonald Farms Fidora	D	301	Jan	519	42.29	6794	373
Orchard Lawn's Lady Alberta	G	337	Jan	711	37.64	9181	421
*¶Owen's Place Admiral's Frances	C	294	Jan	508	28.40	8081	357
†Pan's Clara of Gwynllan	E	193	Jan	790	42.37	5826	274
*Queentine of Green Acres	A	254	Dec	188	10.95	6665	291
Stony Ford Victor's Sterling D.	E	275	Jan	651	39.07	7943	372

§Sisters of the Precious Blood, Kneipp Springs, Rome City, Ind. ARHT

Caswell's Royal Winifred	G	319	Dec	757	36.67	9929	473
†Edna of Cayuga Fruit Farm	G	245	Dec	377	27.01	5173	284
†Emma of Cayuga Fruit Farm	F	143	Dec	715	38.71	3665	180
†Erma of Cayuga Fruit Farm	F	235	Dec	643	30.48	6097	275
†Kneipp Spring Supreme Pet	G	46	Dec	1052	45.17	1552	66
S. Pine Manor Crown Supreme	D. Alert's Pet of Silver Spring						
*†Lynworth Flora	E	290	Dec	997	52.28	13384	656
*†Pearl of Silver Spring	B	305	Nov	40	2.40	7440	375
*†Pockey of Silver Spring	E	280	Dec	667	42.65	9002	470
†Silver Spring Supreme Maybelle	F	184	Dec	498	35.12	4394	241
†Silver Spring Supreme Princess	G	305	Dec	140	10.14	6503	338

§Smith, E. Thaddeus, Little Farm, Sherburne, N. Y. ARHT

¶Little Farm Bertha	E	283	Dec	126	6.94	5466	242
†Little Farm Mary	G	206	Jan	387	15.49	3492	148

§Smith, Elisabeth Thew, Little Farm, Sherburne, N. Y. ARHT

*†Little Farm Adelette	A	305	Jan	204	11.90	6386	321
¶Little Farm Fairy	G	208	Jan	300	15.45	3092	144
†Little Farm Pertuni	G	250	Jan	311	14.99	3653	159

§Smith, Ernest C., Laurel Farm, New Ipswich, N. H.

Laurel Angela	E	81	Feb	1101	43.96	3237	139
S. Wethersfield Laurel's Bellarion	D. Meredith Rosette						
†Laurel Audrey	C	183	Feb	740	39.32	5544	279
Soldier King's Juanita	A	81	Feb	1157	44.93	3728	144
S. Dewdrop's Soldier King	D. Eaves' Ruby						

§Smith, Harry M., Smith's Sandy Ridge Farm, Doylestown, Pa. ARHT

†Betty's Harriet of Abborell	E	145	Jan	673	32.37	3939	171
S. Clara's Son	D. Amie's Betty of Abborell						
†Guardsman's Duchess of W. B.	G	177	Jan	610	34.99	3736	188
†Guardsman's Nancy of W. B.	E	145	Jan	1014	44.96	5204	240
Guardsman's Peggy of S. R.	G	144	Jan	779	37.25	3888	187
†Hector's Dew Drop of W. B.	G	148	Jan	570	33.45	3009	153
Hector's Hannah of W. B.	G	162	Jan	459	31.04	2530	151
†Hector's Irene of W. B.	C	180	Jan	631	38.62	4106	221
†Hector's Jane of W. B.	F	207	Jan	667	33.85	5995	274
†Niplig Royal Ruby	F	114	Jan	682	35.94	2800	141
S. Niplig	D. Niplig Actress						
†Regent's Cassie of W. B.	G	198	Jan	661	41 03	4321	222
†Regent's Thelma of W. B.	B	208	Jan	992	56.37	7493	371

§Smith, Joseph W., Libensam Farms, Ligonier, Ind. ARHT

Libensam Pansy	G	200	Jan	692	33.19	6005	259
Libensam Pattern	F	365	Jan	230	13.01	10682	504

§Solms, Frank & Jacob, Upland Farm, Upland, Ind. ARHT

†Calima of Marolyn Farm	D	305	Dec	434	27.59	6346	315
*Candor's Countess of Manitou	B	206	Jan	611	36.10	5488	266
S. Kenfleur's Dicta Candor	D. Dawn's Countess of Manitou						
*†Haroldine	A	57	Jan	1124	51.17	1956	94
S. Kenfleur's Candie Charmer	D. Ben Hur Home's Fawn						
*†Manitou's Actress	A	274	Jan	527	29.88	6917	350
†Upland Farm Count's Promise	F	91	Jan	720	41.77	2269	127
S. Kenfleur's Dicta Count	D. Manitou's Crescent Promise						
*†Upland Farm Elanor	C	253	Dec	457	24.36	6338	305
*†Upland Farm Princess Pat	D	174	Jan	357	20.08	4059	208
*†Willow Creek Princess Pat	A	159	Jan	754	42.45	5180	264

Somers, Byron H., Somers Farms, Fort Wayne, Ind. ARHT

Ag's Cherrie of Hendershore	B	323	Jan	576	38.32	10450	544
†Hindsdale Susan	A	198	Jan	879	46.61	6503	283

Somers Farms Ada	G	272	Jan	714	36.43	8014	372
Somers Farms Agatha	G	104	Jan	1207	55.20	3754	165
†Somers Farms Ann	G	61	Dec	782	31.07	1568	60
†Star's Hindsdale Adeline	A	305	Jan	145	9.08	8055	384
†Star's Hindsdale Skylark	A	148	Jan	989	46.01	6118	290
Supreme's Hindsdale Betty	A	120	Jan	1222	57.56	5288	237

§Sooy, Walter E., Hickory Shores Farm, Delton, Mich.

†Anita of Shore Oaks	C	61	Dec	1387	66.33	2755	134
S. May's Golden of Cowham Farm		D. Annabelle of Shore Oaks					
†Golden Grange Millie	G	54	Jan	1237	60.02	2155	104
S. Ridglydale's Alert Challenger		D. Chief's Ella of Union					
†Lookwell Wonder Lilac	G	45	Jan	1091	39.30	1589	57
S. Merrymaker's Wonder Boy		D. Lookwell Levity					

Southern Dairies, Incorporated, Valkyrie Farm, Candler, N. C.

Melba of Haywood	G	153	Jan	1025	45.82	5738	247
Valkyrie Gabriel's Evelyn	D	215	Jan	976	55.56	8849	465
Valkyrie Gabriel's Lola	C	363	Jan	551	28.03	12280	584
Valkyrie Gabriel's Molly	A	84	Jan	1211	56.10	3577	168
S. Valkyrie Viking's Gabriel		D. Melba of Haywood					
Valkyrie Masterpiece Sunflower	A	77	Jan	1196	61.38	2871	145
S. Masterpiece of Garden Creek		D. Valkyrie Masterful's Sunflower					
Valkyrie May Donna	A	365	Jan	126	7.23	12018	543
Valkyrie Southern Belle	A	234	Jan	885	41.68	9067	404
Valkyrie Southern Darling	C	322	Jan	666	38.65	10105	520
Valkyrie Southern Donna	A	162	Jan	1018	52.58	6140	281
Valkyrie Southern Hanna	A	146	Jan	1018	50.61	5474	259
Valkyrie Southern Lassie	C	255	Jan	593	34.69	7301	341
Valkyrie Southern Masher	A	276	Jan	870	42.66	11243	528
Valkyrie Southern Nellie	B	24	Oct	938	43.64		
S. Quail Roost Master Fred		D. Valkyrie Rose Nellie					
Valkyrie Southern Pride	E	310	Jan	681	39.29	9962	491
Valkyrie Southern Sunflower	E	234	Jan	881	46.36	8534	432
Valkyrie Southern Vanity	E	363	Jan	523	27.88	11251	533
Valkyrie Vita-Lure Masher	E	156	Jan	1044	55.76	5632	262

Spencer, Frank E., Spencer Farm, Chardon, Ohio. ARHT

Prophet's Thelma	E	329	Jan	376	22.75	6893	354

Spencer, Roy E., Spencer Farm, Chardon, Ohio. ARHT

Spencer Farm Dark Starling	G	341	Jan	436	25.24	5320	288
¶Spencer Farm May Z.	F	282	Dec	443	24.41	4940	235
S. Spencer Farm R. D. Zeno		D. Spencer Farm May F.					
Spencer Farm R. D. Rosy	A	244	Jan	562	28.32	6462	314
†Spencer Farm R. D. Star	A	299	Jan	473	28.05	6787	332
*Spencer Farm Royal Fawn Face	B	296	Jan	531	30.92	7474	398
Spencer Farm Royal Susie	E	289	Jan	520	25.62	5150	246
†Spencer Farm Zeno Star	F	247	Dec	474	26.31	3939	204
S. Spencer Farm R. D. Zeno		D. Spencer Farm R. D. Dark Star					

§Stack, W. M., Shamrock Farm, Payette, Idaho. ARHT

†Ashmere's Jewel	A	223	Jan	546	28.49	6584	330
†Beauty's Pegg	C	230	Jan	757	41.00	7757	356
†Polaida May Rose Cherry 2d	G	132	Jan	750	30.93	3521	136
†Polaida Prima Donna	G	68	Jan	607	27.09	1433	64
S. Riegeldale Emory's Commandant		D. Dolly Girl of Polaida					
†Polaida Prince's Juanita	G	105	Jan	690	35.28	2411	115
†Regent's Princess Belle	F	52	Jan	1017	46.88	1682	78
S. Bethany Prince Regent		D. Maxim's Belle's Maxine					
*†Rose of Idapine	A	216	Jan	741	33.60	7365	323

§Stevens, F. K., Mrs., Stonehouse Farm, Gladstone, N. J. ARHT

†Stonehouse Eve	E	305	Jan	279	17.79	5445	255
†Stonehouse Fantasy	G	49	Jan	948	42.58	1463	65
Stonehouse Fay	G	265	Jan	443	27.36	4793	236
†Stonehouse Rebel	F	296	Jan	568	30.01	7237	321

§Stevens, Francis K., Stonehouse Farm, Gladstone, N. J. ARHT

†Stonehouse Gallantry	E	303	Jan	554	35.91	8317	395
†Stonehouse Honey	E	305	Jan	124	8.07	6762	319

§Stolz, K. P. & Sons, Fort Wayne, Ind. ARHT

†Hoosier's Glow Girl	G	237	Jan	630	27.56	5514	227
¶Perry's Rose	A	201	Jan	813	40.58	6302	269

Sutton, George O., Springhill Farm, Fairfax, Va.

*Buttercup's Maxim's Sophie	A	288	Dec	752	42.98	9877	442
Eddie's Bettie	A	51	Dec	1362	60.61	2194	97
Hardwick's Alice of Homestead	E	91	Jan	1390	64.23	4133	189
Hardwick's Vera of Homestead	E	151	Jan	1195	56.88	6464	304
Lindy's Patriot Princess	D	99	Jan	1226	55.79	4080	198
Lindy's Patriot Vera	A	108	Jan	1162	60.31	4461	225

Taylor, R. E., Hendersonville, N. C. ARHT

Glory of Haywood	G	161	Jan	752	45.29	4322	250

§Tenney, Daniel G., Greycourt Farm, Methuen, Mass.

*†Rockingham Princess Starling	B	282	Jan	846	49.01	10119	513

Tenney, Daniel G., Rockingham Farm, Salem, N. H.

Rockingham Charmette	G	365	Jan	620	29.39	11879	525
Rockingham Charmona	E	177	Jan	894	38.83	5955	258
Rockingham Finesse	G	204	Jan	1013	41.54	7371	290
Rockingham Hollimarcia	G	204	Jan	752	42.26	5533	301
*Rockingham Holliphlox	D	72	Jan	1406	79.89	3356	178
S. Rockingham Prince Hollistar		D. Philip's Marigold					
Rockingham Holliviolet	C	322	Jan	558	30.55	8341	432
Rockingham Monilass	G	365	Dec	319	17.66	8843	453
Rockingham Peerbess	G	209	Jan	589	34.37	4957	264
*Rockingham Peerlass	B	358	Jan	618	48.39	12807	711
Rockingham Perfidia	F	365	Jan	35	1.95	8733	449
Rockingham Princess Pan	D	276	Jan	897	44.41	10667	491
Rockingham Ultraval	E	239	Jan	673	38.14	7603	389
*Sherwood Forest Queen Anne	B	337	Jan	722	43.41	12519	673

§Thompson, Karl, Fawn Star Farm, Norwich, N. Y. ARHT

†Abba of High Fields	A	75	Dec	1067	40.58	2766	102
*†King's Cathedral Belle	A	81	Dec	1015	45.68	2623	117
†Riverview Royal Primrose	A	36	Dec	1020	51.52	1172	59
S. Tarbell Farms Royal Promise		D. Emma of Sunkist Acres					

Thornton, R. Udell, High Hill Farm, North Dartmouth, Mass.

Argilla Opal	B	276	Jan	473	25.85	9015	429
High Hill Parvenue	F	365	Jan	120	6.16	10621	493
Holly Farm Roberta	F	232	Jan	809	45.82	7004	341
*Quitticas Zeleste	E	276	Jan	653	43.01	8291	426

§Todd, Joe, Antioch, Ill. ARHT

*Little Orchard Warbler	B	322	Jan	740	39.11	10610	486

§Trees, Merle J. & Emily N., Big Maple Farm, Frankfort, Ind. ARHT

*†Margaret of Treesvale	E	181	Jan	611	31.41	5342	253
*†Patricia of Treesvale	D	193	Jan	702	36.03	5731	277
Rock Creek Pharaoh's Maid	G	129	Jan	809	34.50	3807	164
*†Ruth of Treesvale	E	158	Jan	750	38.29	4855	242
†Treesvale Gertrude	F	305	Jan	53	3.76	7513	388
†Treesvale Kay	G	305	Jan	207	13.12	8391	404

Tussing, L. Benton, Marben Ford Farm, Reynoldsburg, Ohio. ARHT

Marben Ford Aphrodite	E	222	Jan	767	45.42	6394	330
*Marben Ford K. Yule	E	286	Jan	972	50.45	10908	542
*Willowmere Francesca	A	169	Jan	1193	67.08	7180	362

Twombly, Ruth V., Florham Farm, Madison, N. J.

*Florham Corona	C	92	Jan	1517	69.51	4614	199
S. Langwater Country Gentleman		D. Florham Diana					
*Florham Fortunate	A	110	Jan	1401	61.39	5337	219
S. Langwater Country Gentleman		D. Florham Destiny					
Florham Geraldine	G	170	Jan	1129	55.24	6698	293
*Florham Golden Princess	B	225	Jan	1083	50.29	9572	395
*Florham Laughter	A	141	Jan	1417	80.24	7436	397

U. S. Naval Prison Farm, Mare Island, Calif. ARHT

Escalon Pola	A	31	Jan	1462	85.28		
S. Holly's Ultra Reliance		D. Escalon Pauline					
Matapa Lynn's Sylvia	A	236	Jan	1126	59.24	9891	463
Matapa Zeke's Jane	C	184	Jan	877	50.82	7252	384
Matapa Zeke's Sally	A	231	Jan	1159	64.10	9606	484
Roamer's Paulette	E	219	Jan	767	44.23	6901	359

§Vander Griend, C. M., Baker View Farm, Lynden, Wash. ARHT

*†Baker View Diamond	B	305	Dec	139	9.07	7518	446
¶Baker View Dream	G	184	Jan	770	33.14	5058	210
S. Fircrest Noble Duke		D. Master's Dream of Baker View					
†Baker View Reddy	G	264	Jan	649	33.75	6651	303
†Baker View Satinette	G	265	Jan	699	37.43	6829	339
*†Priscilla of Baker View	A	305	Jan	5	.30	9168	430

§Voigt, Elmer T., Future Hope Dairy Farm, Reedsville, Wis. ARHT

†Agnes's Aggie of Future Hope	F	43	Dec	724	35.88	1041	51
S. Don's Dan of Future Hope		D. Annie's Agnes of Future Hope					
†Agnes' Alicia of Future Hope	B	4	Dec	147	7.38		
S. Wey Acres Donamona		D. Annie's Agnes of Future Hope					
Agnes's Ann of Future Hope	A	263	Dec	394	24.64	7174	412
*†Annie's Agnes of Future Hope	A	238	Dec	717	39.11	8517	408
†Bonita Babette of Future Hope	F	23	Dec	597	23.89		
S. Don's Dan of Future Hope		D. Bunny's Bonita of Future Hope					
†Bonita's Boots of Future Hope	D	305	Dec	300	18.17	8854	470
†Boots's Bob of Future Hope	A	305	Jan	117	7.41	6265	354
†Bunny's Babe of Future Hope	A	305	Jan	420	23.72	7692	384
*†Bunny's Bonita of Future Hope	A	221	Dec	687	36.41	7152	336
King's Bessie of Future Hope	F	321	Dec	573	30.69	7798	378
†King's Beulah of Future Hope	F	305	Nov	262	14.31	6322	306
†King's Monica of Future Hope	E	267	Dec	555	31.74	6664	360
†Mabel's Molly of Future Hope	D	66	Dec	826	40.08	2051	97
S. Grenfel King of The Meadow		D. Melba's Mabel of Future Hope					
*†Melba's Margie of Future Hope	A	213	Dec	882	41.04	8124	349

§Walen, Nels R., Silvana, Wash. ARHT

†Fency of Mt. Higgins	A	66	Dec	1636	63.01	3453	132
S. Belmont of Mt. Higgins		D. Beauty Bell of Mt. Higgins					
*†Fir Ridge Primrose	A	266	Dec	575	37.05	9879	502
Libby of Mt. Higgins	A	315	Dec	735	36.05	11147	495
*Theo-Vale Beatrice	A	165	Dec	942	53.25	6138	302
†Walen's Banker Greta	C	305	Dec	603	36.89	10787	546
Walen's Banker Nancy	B	211	Dec	713	47.41	8574	467
†Walen's Howdah Nanon	D	170	Dec	827	43.02	6253	302
†Walen's Howdah Norma	E	254	Dec	561	34.93	7372	404
¶Walen's Nordstrom Sunlite	E	187	Dec	712	45.57	5237	295

Wallis, Doris, Wallis Dairy Farm, Springfield, Mo.

Wallis's Scarlett O'Hara	A	41	Jan	1047	57.42	1331	72
S. Gaylord's Charmer		D. Arline Glenrose 3d					

Wallis, M. E. & Son, Wallis Dairy Farm, Springfield, Mo.

Gaylord's Zephyr of Val	A	71	Jan	1338	57.43	2999	140

§Weaver, Oscar R., Yellow Creek Meadow Farm, Goshen, Ind. ARHT

Yellow Creek King's Charity	F	43	Jan	1382	54.60	1876	74
S. Yellow Creek Meadow King		D. A. C. Charity of Victory Noll					

§Weber, Margaret Ann Foust, Mayflower Farm, Cable, Ohio. ARHT

Mayflower's Pallotta	F	31	Aug	562	21.42		
S. Foremost Prince Philip		D. Rosebud's Candid Lassie					
Mayflower's Promise	G	153	Sept	532	27.57	3250	160
S. Foremost Prince Philip		D. Rosebud's Candid Lassie					

§Welch, Edwin C., Little Orchard Farm, Antioch, Ill. ARHT

*†Little Orchard Clover	A	305	Jan	227	13.01	6650	309
†Little Orchard Diana	G	251	Jan	578	34.76	6085	303
†Little Orchard Gardenia	G	234	Jan	497	29.02	4974	243
†Little Orchard Garnish	G	246	Jan	460	26.73	5274	240
*†Little Orchard Gem	F	47	Jan	1144	50.48	1744	76
S. Little Orchard Moonguard		D. Little Orchard Clarissa					

Wenger, Russell J., Valley Set Farm, Goshen, Ind. ARHT

Johnanna Gypsy Marjorie	A	34	Jan	1192	70.37	1302	76
S. Defiance's Lad of Marlmead		D. Rose's Gypsy Queen					
*Valley Set's Dora	A	47	Jan	1502	61.61	2142	87
S. Lookwell Prospect		D. Fi Fi's Nora of Lookwell Farm					
Valley Set's L. Lucy	E	41	Jan	1545	59.34	1941	74
S. Langwater Lookwell		D. Valley Set's Jet					
*Valley Set's Melba	C	65	Jan	1376	54.78	2631	104
S. Rock Creek Flash's Ultimas		D. Sadie Royal of Valley Set					

Whitney, C. L. A., Est., Wyebrook Farm, Loudonville, N. Y.

Wyebrook Butter Maiden	G	326	Jan	777	49.73	9742	485
Wyebrook Choice Maid	G	326	Jan	820	43.10	10302	445
Wyebrook Imperial Choice	E	286	Jan	988	48.53	10846	494

Wilkins, Charles A., Mound City Farm, Platteville, Wis.

Mound City Silky May	E	365	Jan	794	38.28	14104	606

Wilkins, Charles A. & Son, Mound City Farm, Platteville, Wis.

Nell's Molly of Meadow Brook	C	365	Jan	208	9.15	11823	475

§Williams, Homer & Chester, Wern Farms, Waukesha, Wis.

Maple View Rosette	E	180	Jan	566	33.01	4077	213
Wern's Hilda R.	C	365	Jan	539	30.77	10330	503
Wern's Iliva M.	B	62	Jan	1379	48.16	2730	107
S. Corium Slogan's Muiroc D. Lilly of Daisy							
Wern's Iris M.	C	198	Jan	644	31.53	5328	244
Wern's Iva S.	C	276	Jan	601	28.25	9314	368
*Wern's Muiroc's Fanaticy	A	365	Jan	76	4.11	10084	454
Wern's Muiroc's Girlie	A	365	Jan	135	9.32	8931	420

§Williams, John H., Park Farm, Waukesha, Wis. ARHT

†Park's Repose	E	171	Jan	642	31.15	4382	198
†Park's Siren	E	184	Jan	877	36.77	5929	237
S. Cathedral Jewell's Champion D. Park's Golden Flora							

Williams, Ralph H., Perkasie, Pa.

†Wilgorlan's June	F	305	Dec	153	10.55	6260	340

§Williamson, F. B., Jr., Windybrook Farm, New Hope, Pa. ARHT

Ada E. of Highland	C	71	Jan	1169	46.89	2634	108
S. Sorosis' Hollistar D. Edith of Highland							
Esco's Dora	A	53	Jan	1325	74.22	2259	124
S. Bradford Meadow Cock Robin D. Noble's Dora Hyacinth							
Isabelle of Twin Oaks Farm	E	42	Jan	1036	40.83	1387	52
S. Florham Guard D. Ida of Twin Oaks							
Pleasant Valley's Alice	B	350	Jan	633	39.30	9592	503
Pleasant Valley's Folly	E	341	Jan	421	25.10	8448	426
*Windybrook Amblealong	E	153	Jan	817	46.49	5149	251
Windybrook Carryalong	G	72	Jan	973	42.81	2249	101
S. Windybrook Stormalong D. Windybrook Rollalong							
Windybrook Floatalong	F	142	Jan	908	42.24	4838	224
Windybrook Rosealong	G	282	Jan	635	34.91	7312	358
Windybrook Satalong	G	282	Jan	616	32.07	7736	326
Windybrook Singalong	F	207	Jan	720	46.92	5488	300

§Willin, H. A., Longacre Farms, Seaford, Del. ARHT

*†Campanula of Hilldene	A	172	Jan	1027	39.15	7127	285

§Willin, Randall C., Longacre Farms, Seaford, Del. ARHT

†Longacre Debutant	E	305	Oct	485	28.23	10398	479
†Longacre Design	C	305	Jan	509	24.97	10212	473
†Longacre Farms Queen	A	88	Jan	1229	61.00	3737	192
†Longacre Golden Elen	D	118	Jan	1108	52.86	4901	232
*†Longacre King's Amorita	A	257	Jan	759	37.58	10011	488
†Longacre Lady Topez	C	71	Jan	1363	58.77	3268	149
†Longacre Maid O'honor	C	117	Dec	920	46.49	3640	188
S. Noreleneo's Guard of Clear View D. Noro Top's Nora							
†Longacre Merry Belle	G	289	Jan	795	40.82	9605	460
†Longacre Molly Darling	E	305	Jan	420	23.78	10778	499
†Longacre Royal Fashion	G	98	Jan	986	41.83	3393	141
†Longacre Sateen	F	77	Jan	1019	45.25	2556	110
†Longacre's Summer Frolic	A	36	Jan	1223	62.41	1394	71
S. Noreleneo's Guard of Clear View D. Longacre King's Amorita							
†Longacre Sunshine Lady	F	102	Jan	985	36.64	3358	125
*¶Noro Top's Gardenia	A	305	Oct	402	20.53	11508	548

Witschi, Edward, Alpine Rose Guernseys, Mendon, Ohio.

Dondia of Alpine Rose	B	241	Jan	1181	48.80	9485	368
Fairmaid of Alpine Rose	A	356	Jan	931	45.35	12292	553
Joevelyn of Maple Grove Farm	A	289	Jan	1001	48.08	9820	418
Minnetta's King's Faithful	A	350	Jan	1067	46.32	13101	508
Pride's Noble Lassie	B	350	Jan	828	50.06	11298	623
Spotsy's Prince's Aphrodite	A	322	Jan	915	45.22	11629	497

§Witz, M. L., Kenmoor Farm, New Lisbon, Wis. ARHT

Creamo's Agnes of Fair View	C	104	Jan	978	40.61	3414	142
Jethro's Gail	C	97	Jan	1001	49.58	3406	160
Jethro's Gold Dust	C	97	Jan	1165	63.50	3733	177
†Jethro's Golden Gleam	C	82	Jan	1378	59.12	3709	165
Jethro's Leona	C	146	Jan	953	43.87	4879	203
Jethro's Sunshine	C	134	Jan	853	45.22	4068	199
†Kenmoor Coronet Fern	D	67	Jan	1008	38.82	2163	93
Kenmoor Royal Anne	D	184	Jan	781	43.39	5030	254
Kenmoor Royal Edith	D	128	Jan	924	39.76	4266	206
†Kenmoor Royal Polly	E	78	Jan	1142	46.27	2951	117
†Norman's Jewel	D	67	Jan	1200	50.40	2577	115
Ploverlin's Royal Holly	D	184	Jan	582	31.44	4524	217

§Wood, William L., Congerville, Ill. ARHT

†Little Orchard Proudly	G	225	Jan	513	27.62	4955	241

Woods, Mort, Primrose Farm, Ardmore, Okla.

H. B.'s Araby of Primrose	G	134	Nov	726	44.07	3664	184
S. Meadow Lodge Heartbreaker D. Clarkson's Araby of Primrose							
Unita of Primrose	G	365	Jan	148	8.02	11752	510

§Woodward, E. G., Est., Grassland Farm, Salisbury, Conn. ARHT

¶Grassland Fairlecta	G	182	Jan	946	48.62	6762	310
†Grassland Ledelia	D	282	Jan	798	35.99	12334	497
†Grassland Ledinah	F	84	Jan	1301	55.44	3677	154
S. Grassland Left Bower D. Arethusa Dinah							
†Grassland Lelaedo	E	109	Jan	819	34.66	3467	151
¶Grassland Lerue	G	222	Jan	740	33.78	5835	253
*†Grassland Trulecta	A	305	Jan	229	13.79	9767	477
†Grassland Valle Arda	F	236	Jan	610	29.75	5328	240
†Grassland Valle Provida	F	132	Jan	826	36.44	4056	167
†Rolling Acres Ruby	E	87	Jan	1148	55.00	3698	171
S. Rolling Acres Helo Boy D. Rolling Acres Blossom							

§Worrick, Wilbert & Mason, L. A., La Crest Farm, Columbia City, Ind. ARHT

†La Crest Avalon	G	196	Jan	382	19.14	3233	149
†La Crest Beatrice	G	190	Jan	590	37.14	4451	239
†La Crest Charming	G	239	Jan	592	37.39	6830	363
†La Crest Delight	G	211	Jan	186	11.23	2571	127
†La Crest Emmy Lou	G	179	Jan	137	8.33	1975	107
†La Crest Marvel	G	215	Jan	369	22.88	4168	216

§Worthington, James McC., The Homestead, Bel Air, Md. ARHT

†Goldwood Hardwick's Gem	F	148	Jan	477	28.39	2749	142
†Goldwood Hardwick's Jewel	E	89	Jan	804	45.52	2531	131

Worthington, John D., The Homestead, Bel Air, Md. ARHT

*†Goldwood Alice	A	55	Jan	1363	53.86	2348	92
S. Langwater Harford D. Homestead Foremost Alice							
†Goldwood Almeda	D	86	Jan	927	57.49	2793	163
*†Goldwood Annie	A	29	Jan	1453	64.25		
S. Hardwick's Sheriff D. Homestead Foremost Alice							
†Goldwood Hardwick's Cora	E	99	Jan	596	36.23	2164	115
†Goldwood Hardwick's Soloprim	E	106	Jan	673	43.07	2758	146
†Goldwood Hardwick's Surprise	E	109	Jan	693	39.85	2637	149
*†Goldwood Heather	D	162	Jan	975	51.32	5854	270
†Goldwood Mina	A	55	Jan	1308	55.10	2240	94
S. Maywick D. Supreme's Ina							
*†Goldwood Miss	D	162	Jan	872	42.21	5153	228
†Goldwood Royal Audrey	F	169	Jan	545	28.14	3262	156
†Kemah Soloprim	A	65	Jan	1101	48.45	2322	102
S. Gayhead's King Solomon D. Kemah Primrose							

§Worthington, John D., 3rd, The Homestead, Bel Air, Md. ARHT

*†Goldwood Hardwick's Kathi	E	87	Jan	924	51.04	2742	142
*¶Seven Oaks Hazel Rose	E	199	Jan	548	24.64	4339	185
*†Wonder's Foremost Kathi	A	149	Jan	1079	46.32	5838	229

Young, C. C., Dun-Roven Farm, Germantown, Ohio. ARHT

†Dun-Roven Barbara	D	97	Feb	913	42 01	3544	159
†Dun-Roven Charity	G	154	Feb	570	27.66	3620	172
†Dun-Roven Charity Lass	G	125	Feb	855	45.83	4085	202
†Dun-Roven Cheer	G	209	Feb	495	23.39	4891	209
Dun-Roven Cherry	A	357	Feb	156	8.52	11931	579
†Dun-Roven Daisyette	A	120	Feb	1091	49.78	5447	240
†Dun-Roven Darling	A	118	Feb	1071	62.14	4964	268
Dun-Roven Fancy	A	88	Feb	1200	63.75	4162	218
†Dun-Roven Fancy Queen	G	136	Feb	760	34.20	4058	174
†Dun-Roven Florence	A	108	Feb	1059	56.34	4589	216
†Dun-Roven Golden Charm	G	125	Feb	734	31.97	3667	160
†Dun-Roven June Blossom	F	161	Feb	662	34.43	4391	205
†Dun-Roven Lucy	G	292	Feb	155	10.03	5306	276
†Dun-Roven Queenie	C	293	Feb	654	37.24	9394	431
†Dun-Roven Ruby Sweetheart	A	239	Feb	637	33.64	7107	313
†Dun-Roven Sunshine	E	227	Feb	452	23.83	6307	282
†Dun-Roven Sweetheart Rose	C	53	Jan	1145	48.12	1936	81
S Clara's Leader D. Dun-Roven Ruby Sweetheart							
†Dun-Roven Tulip	A	51	Feb	1373	61.12	2316	114
S Franchester Leader D. Dun-Roven Gladys							
†Dun-Roven Variety	D	236	Feb	604	34.49	7513	349

Youngs, Arthur M., Wilgorlan Farm, Titusville, N. J. ARHT

*Afton's Donna Constancia	A	123	Jan	1427	66.39	6370	320
*Chetwynde's Hornet Beautiful	C	345	Jan	364	19.24	9879	507
*†Coventry Buttercup's Clara	E	163	Jan	833	47.28	6014	286
Daisy's Final of Warriston	D	139	Jan	1258	70.71	6644	334
*Daylo Peerless Annette	E	68	Jan	1447	74.55	3368	174
S. Green Meadow Peerless 2d D. Daylo Baby Snooks							
Daylo Peerless Eleanor	E	236	Jan	949	49.86	8300	412
*†Dunwalke Magpie's Glory	C	302	Jan	533	26.10	9321	410
*Kilmac Butterfat Jasmine	A	321	Jan	667	35.09	11040	540
*†Kilmac Foam 3d	D	188	Dec	782	41.38	6033	296
*Kilmac Pat's Tarquinie	E	365	Jan	583	36.84	12201	677
*†Landhome Butterfat's Butter-cup	E	194	Jan	678	33.17	5529	268
†Landhome Butterfat's Hilda	E	276	Jan	790	37.64	10574	445
Landhome Maxim's First Hope	C	337	Jan	460	20.90	10469	426
†Landhome Maxim's Quaker Lass	E	305	Jan	463	26.99	9517	451
*†Longlands Viola	A	98	Jan	1419	54.51	5039	214
S. Warrior's Mark of Mercer D. Violet of Glimmer Glen							
*Maple Lane Steadfast's Gloria	C	177	Jan	1006	51.52	7179	338
*†Mulhocaway Jester's Jennifer	C	170	Jan	1051	42.36	7011	278
*†Mulhocaway Jester's Prim	B	72	Jan	1537	60.40	3679	156
S. Hilltop Butterfat Jester D. Owendale's Primrose 2d							
*Mulhocaway Laurel	A	192	Jan	1175	62.66	8782	410
Mulhocaway Marvel	B	365	Jan	6	3.84	13022	682
*†Mulhocaway Rose	A	279	Jan	559	33.00	8791	452
Peerless' Daisy Ann	F	239	Jan	519	27.29	5462	263
Peerless' Maxine	G	283	Jan	700	43.61	7834	417
*Shirley's Bud of Landhome	C	344	Jan	1260	61.00	18110	870
†Wilgorlan's Arleen	G	92	Jan	1173	55.83	3622	165
†Wilgorlan's Carrie	G	36	Jan	1136	45.33	1288	51
S. Hilltop Coventry D. Broadlawn H.'s Choice							
†Wilgorlan's Dolly	G	65	Jan	1194	49.82	2467	110
S. Chinquapin Country Gentleman D. Paynehurst Peggy Belle							
†Wilgorlan's Dora	G	42	Jan	942	38.65	1252	54
S. Chinquapin Country Gentleman D. Coventry Country Cora							
†Wilgorlan's Doris	G	159	Jan	791	36.73	4597	216
†Wilgorlan's Dorothy	G	142	Jan	789	37.60	3987	193
†Wilgorlan's Edna	G	39	Jan	953	39.85	1188	50
S. Chinquapin Country Gentleman D. River Edge Roy's Ultra							
†Wilgorlan's Elinor	G	153	Jan	665	32.32	3659	176
†Wilgorlan's Girl	G	102	Jan	870	38.81	2906	127
†Wilgorlan's Jean	E	254	Jan	428	22.55	7164	339
†Wilgorlan's Jessie	G	305	Jan	154	9.57	8915	468
*†Wilgorlan's Judy	E	76	Jan	1372	57.08	3439	144
S. Chinquapin Country Gentleman D. Longlands Dairy Girl							
†Wilgorlan's June	F	224	Sept	566	31.50	5316	285
†Wilgorlan's Kate	G	75	Jan	737	36.38	1882	104
*†Wilgorlan's Laura	E	110	Jan	1018	49.72	4113	194
†Wilgorlan's Linda	E	259	Jan	741	31.21	7713	321
†Wilgorlan's Monitor Shirley	G	9	Jan	263	11.45		
S. Gwynllan Monitor D. Shirley's Bud of Landhome							
†Wilgorlan's Pansy	G	31	Jan	942	48.63		
S. Gwynllan Monitor D. Kilmac Pat's Tarquinie							
†Wilgorlan's Patience	G	224	Jan	983	47.10	8712	384
Wilgorlan's Rosie	G	264	Jan	712	37.90	7931	370
Wilgorlan's True	G	81	Jan	1264	57.42	3360	155

§Ziegler, Howard J., Fireside Farms, Clyde, Ohio. ARHT

*†Aigler Farm Carol	A	290	Dec	83	4.48	8596	375
†Aigler Farm Coquette	D	295	Jan	465	29.07	8272	374
*¶Aigler Farm Gay Lady	A	165	Jan	851	50.82	7338	389
*†Count's Connie	A	187	Jan	675	36.40	6215	328
S. Franchester Count D. Lucky Mack's Betty Gene							
†Fireside Beckey	E	18	Jan	519	25.71		
S. Aigler Farm Conquest D. Contender's Beckey							
*Fireside Prince's Gaiety	D	365	Jan	62	4.14	10795	583

†Fireside Rosie	G	48	Jan	1039	51.45	1499	74
s. Charlescote Pancho	D. Marilea LaRose						
†Marilea Dottie Jean	G	17	Jan	661	32.36		
s. Valleevue Admiral	D. Marilea's Whiteface Dolly						
†Marilea Primula	F	48	Jan	1267	54.99	1804	78
s. Valleevue Admiral	D. Marilea Gay Boy's Pollyette						

Ziegler, Juanita C., Fireside Farms, Clyde, Ohio. ARHT

*†Ben Fashion Rosebud	A	128	Jan	847	47.54	4018	201
s. Maple Lane Fashion's Laddie	D. Ben's Ultra Rose						

§Zimring, O. David, Sunset Glow Farm, Lombard, Ill. ARHT

*†Boulder Bridge Marilyn	A	287	Jan	703	38.95	9712	446
†Conrad's Nada	G	85	Jan	1185	61.89	3348	171
*Henrietta of Lombard	D	142	Jan	674	33.67	3644	176
*Kenfleur's Marcelie Q.	A	267	Jan	596	31.63	8669	402
*Kenfleur's Royal Donna	A	303	Jan	793	40.70	10502	508
†Maple Lane Frolic's Merriment	F	190	Jan	693	40.84	4832	255
*†Maximum's Patcy of Highview	A	118	Jan	1382	63.45	5591	241
†Pine Manor Charm	G	73	Jan	1060	55.34	2535	122
†Playhaven M. Floral	G	222	Jan	620	30.42	5122	238
*†Playhaven's Y. Springtime	B	62	Jan	1253	53.17	2545	112
s. Raemelton Yankee	D. Argilla Fern						
†Rosewald Golden Ellen	G	43	Jan	1004	49.74	1337	66
s. Mussolini	D. Golden Elen of Hill Girt						
*†St. James Prince's Countess	A	57	Jan	1597	72.69	2902	132
s. Bournedale Crown Prince	D. St. James Champion's Gay Girl						
*†Sunset Glow Bonnie	C	305	Jan	508	29.23	9903	485
*†Sunset Glow Caroline	D	94	Jan	1084	53.90	3390	155
s. Boulder Bridge Ultimus	D. Belinda of Wynola						
†Sunset Glow Cherie	G	231	Jan	1153	50.16	9197	383
*†Sunset Glow Comely	E	43	Jan	874	46.27	1231	64
s. Pine Manor King Kenfleur	D. Pine Manor Fashionette						
*†Sunset Glow Crystal Rose	E	288	Jan	547	30.62	9094	425
†Sunset Glow Delight	G	163	Jan	707	40.97	4320	217
†Sunset Glow Desire	G	184	Jan	796	41.32	5051	246
†Sunset Glow Destiny	G	23	Jan	775	37.21		
s. St. James Philosopher's Boy	D. St. James Prince's Countess						
†Sunset Glow Dimple	F	26	Jan	756	32.09		
s. Boulder Bridge Ultimus	D. Kenfleur's Royal Donna						
†Sunset Glow Dione	G	176	Jan	778	41.62	4530	230
†Sunset Glow Doretta	G	92	Jan	1041	56.26	3372	160
†Sunset Glow Dream	F	11	Nov	312	14.83		
s. Boulder Bridge Ultimus	D. Lynbrook Jerry's Linda						

Zinn, W. F. & W. B., Tramore Farm, Mount Washington, Md. ARHT

Blakeford Debby	G	326	Jan	593	26.82	7374	324
*Blakeford Rosalie	D	89	Jan	1060	57.79	3406	169
†Broadland Clematis	A	29	Jan	988	41.93		
s. Broadland May Prince	D. Broadland Cleome						
†Tramore Hope	F	287	Jan	459	26.86	4824	242
†Tramore Irene	E	21	Jan	602	23.98		
s. Blakeford Revelation	D. Flying Horse Farm Iris 2d						
Tramore's Golden Glow	E	178	Jan	1129	45.85	5643	214
Tramore's Miss Mollie	F	173	Jan	772	40.62	3775	181
*†Tramore's Pearl	A	239	Jan	591	34.77	5957	298
Tramore's Rowena	F	143	Jan	642	27.36	3195	127
†Tramore's Sapphire	F	189	Jan	704	28.89	4254	161
†Tramore's Victoria	F	68	Jan	921	41.08	2010	81
†Tramore Wistaria	G	195	Jan	750	34.07	4499	209

State Champions

Arkansas

EHI Cooper Dale's Prideen 716487, 7020.8 pounds milk; 336.0 pounds butter fat. (730 T. M.) Breeder, Charles Lorenz, Hitchcock, Okla. Owner, University of Arkansas, Fayetteville.

GHI Jo-Mar Toreador's Maizie 717222, 5607.6 pounds milk; 282.8 pounds butter fat. (730 T. M.) Breeder, Roy E. Dillard, Salina, Kansas. Owner, University of Arkansas, Fayetteville.

Louisiana

E & EE Lucky Dart's Jewel 674298, 15327.9 pounds milk; 640.0 pounds butter fat. (1095 T. M.) Breeder, L. N. Adams, Randleman, N. C. Owner, M. W. Walker, Alexandria.

Nevada

E & EE Guernsey Grove Jane 616340, 8075.2 pounds milk; 410.6 pounds butter fat. (711 T. M.) Breeder, William H. Basse, Waukesha, Wis. Owner, E. L. Cord, Dyer.

G & GG Guernsey Grove Jean 644260, 7769.2 pounds milk; 411.8 pounds butter fat. (703 T. M.) Breeder, William H. Basse, Waukesha, Wis. Owner, E. L. Cord, Dyer.

New York

BHI Chapman's Royal Laura 675106, 14154.8 pounds milk; 638.3 pounds butter fat. (698 T. M.) Breeder, Frank P. Chapman, Ontario. Owner, Arthur S. Blanchard, Ontario.

North Dakota

CCC Narcissa of Clara Cooper Farms 562090, 6761.6 pounds milk; 372.4 pounds butter fat. (552 T. M.) Breeder, Cooper Farms Company, Courtenay. Owner, Ralph Walkush, Oakes.

West Virginia

BHI Lady Rosalie's Queen 593477, 12791.4 pounds milk; 638.1 pounds butter fat. (730 T. M.) Breeder and owner, Frank D. Nichol, New Cumberland.

Applicants For Membership

The following Guernsey breeders have applied for membership in The American Guernsey Cattle Club:

California: Ernest Christensen, Ferndale, recommended by C. S. Rasmussen.

Illinois: Dennis Brothers, Farmington, recommended by H. C. Horneman; Edward Strickfaden, Pekin, recommended by Jesse E. Tuttle.

Indiana: Dr. F. A. Hall, Garrett, recommended by Byron H. Somers.

Maryland: Philip A. Carroll, Ellicott City, recommended by Granville H. Hibberd.

Nebraska: Frederick H. Uthmann, Cook, recommended by O. H. Liebers; F. A. Egger & Sons, Roca, recommended by O. H. Liebers.

New York: George C. Hinds, Springfield Center, recommended by L. S. Riford.

Ohio: Elmer & Ralph Ditty, Shaker Heights, recommended by Floyd S. Barlow.

Virginia: E. C. C. Woods, Hanover, recommended by William H. Gould.

Wisconsin: W. S. J. Kopmeier, Milwaukee, recommended by Gavin W. McKerrow; L. W. Cowan & Sons, Oshkosh, recommended by Charles L. Hill.

SUMMARY OF 89888 ADVANCED REGISTER RECORDS

Includes all 365-day and 305-day records

	Records	Lbs. Milk	Lbs. B. F.	Per Cent
Class A	23449	11408.7	560.4	4.91
Class B	5736	11079.2	550.3	4.97
Class C	6632	10574.5	524.7	4.96
Class D	7397	10258.6	511.8	4.99
Class E	9322	9616.9	483.1	5.02
Class F	11417	9445.7	468.2	4.96
Class G	25935	8948.4	446.3	4.99
	89888	10086.5	500.5	4.96

CROCKER FARMS, CORTLAND, N. Y.

MIXTER FAITHFUL

MIXTER MAY ROYAL · LANGWATER VALOR · LANGWATER FOREMOST

BEAUTY WITH UTILITY

Successive May Royal Sires at Crocker Farms

Former Herd Sire:
PRINCESS MAY ROYAL

39 A. R. Daughters, 1 A. R. Son
3 over 700, 15 over 600, 27 over 500.
Son of Mixter May Royal

DAM: **MIXTER MAY PRINCESS** ▶
15620.7—779.5—A
Sr. & Gr. Champ. N. S. D., 1924
3 A. R. Daughters, 2 A. R. Sons

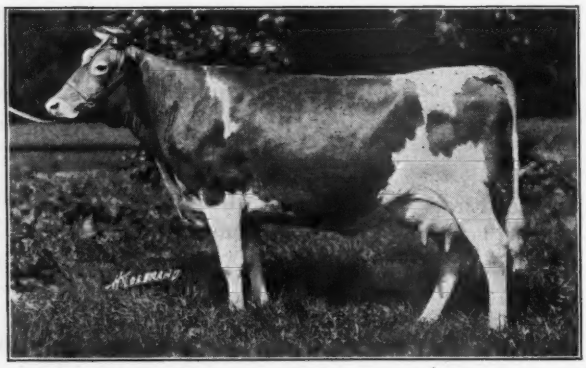

Former Herd Sire:
SUPREME'S CHAMPION

16 A. R. Daughters, 2 on test, one over 700,
6 over 600, 12 over 500.
Grandson of Mixter May Royal.

◀ DAM: **MAYFLOWER'S FAWN FACE**
11374.1—624.7—A
4 A. R. Daughters, 3 A. R. Sons

Present Herd Sire:
FOREMOST BADGER

Great Grandson of Mixter May Royal
Grandson of Langwater Valor
40 Daughters in our herd, 20 cows bred.
2 A. R. Daughters, 8 on test.

DAM: **VALOR'S FAVORITE** ▶
16037.8—756.8—A
1st 2-yr.-old, E. S. E., 1930
3 A. R. Daughters, 2 P. R. Sons

Present Herd Sire:
FOREMOST DEFENDER

Double Great Grandson of Mixter May Royal,
and Great Great Grandson:

Mixter Faithful	Langwater Foremost
Langwater Valor	Mixter May Royal
20 daughters in herd.	20 cows bred to him.

◀ DAM: **FOREMOST MIRANDA**
13473.0—672.7—G
Sold for $2,000
Daughter sold for $1,500

T. B. ACCREDITED ***140 May Royal Females with 1 to 5 Crosses*** BANG'S APPROVED 951

RAEMELTON *consigns to*

May Royal-Steadfast Sale
May 12, 1945

Three Levities

All three sired by

◀ Pine Manor Levity King

PINE MANOR LEVITY KING
Only 4 of his daughters sold at public auction, all unbred heifers:
O'Kay Levity Paula $1725.
Windale Levity Lovely $2000.
Raemelton Levity Lassie $1500.
Pine Manor Levity Verna $1650.

GREEN MEADS TAURUS
13 sons & daughters in P. R.
Pine Manor Taurine Ann
14074.3—766.7—D
Pine Manor Taurine Iris
13162.7—738.1—EE
Pine Manor Taurine Hilda
13458.4—712.1—D
Pine Manor Taurine Bloom
14368.3—711.5—D
Taurus' Tillie of Turkey Ridge
12866.6—710.6—G

GREEN MEADOW LEVITY
13961.0—707.6—FF
Jr. Champ., 1st Young Herd, Brockton, Mass. '34.
1st heifer 18 mos., N. Y. State Fair, 1934.

LANGWATER KING OF THE MEADS
Sold 1939 for $12,500
51 sons & daughters in P. R.

GREEN MEADS THELMA
12902.7—704.2—C
13518.8—740.7—D

GREEN MEADOW CORONATION KING
18 A. R. Sons, 27 A. R. Daughters with 33 records average:
13325.3—690.5
28 immature

SHUTTLEWICK LEVITY
16896.0—804.4—G
Sold 1924 for $22,000
$25,500 Former World's Record.
Grand Champion N. D. S.

A Son . . .
RAEMELTON LEVITY COLONEL
Dropped November 20, 1944
Dam
RAEMELTON TRIUMPH CORA
9309.4—556.4—GG
Carried calf 222 days of above record.
Full sister to
Raemelton Corona, Sire—Windale Farm.

G. Dam
LANGWATER CORONAL
10783.6—503.6—F
14380.2—670.4—D
14366.5—724.1—A
Raemelton Triumph Coronet
9596.2—472.1—FF

G. G. Dam
LANGWATER CORONET
12811.5—679.0—D

A Daughter . . .
RAEMELTON LEVITY PRUDENCE
Dropped April 22, 1944
Dam
RAEMELTON GOLDEN PRUDENCE
8674.1—421.2—GG
11779.4—550.1—E
14338.9—660.2—BB
14824.5—705.1—A

G. Dam
RAEMELTON SUNNY PERIWINKLE
12440.2—557.3—G
15768.2—816.4—A
3 other very good records. Sister to Raemelton Pansy.

G. G. Dam
RAEMELTON'S ADDY
12256.4—613.5—A
3 A. R. Daughters

A Daughter . . .
RAEMELTON LEVITY PAT
Dropped March 26, 1944
Dam
RAEMELTON GOLDEN PAT
11098.3—517.8—E
12977.1—652.2—B
15193.3—678.3—AA
Dam of:
Raemelton Corking Pather.
Sold May Royal Sale 1943 for $2,100.

G. Dam
RAEMELTON PANSY
10393.8—541.1—G
5 A. R. Daughters
Dam of: Raemelton Corking Pansy, sold May Royal-Steadfast Sale 1944 for $4,550.

G. G. Dam
RAEMELTON'S ADDY
12256.4—613.5—A
3 A. R. Daughters

See March 15, 1945 issue for complete pedigrees.

Herd Federally Accredited and Ohio Bang's Accredited

RAEMELTON FARM • *Mansfield, Ohio*

ROGER A. BLACK, *Owner* EDWARD M. BROWN, *Superintendent*

We are Consigning . . .

To Ward Snarr's Heifer Sale, Charlotte, N. C., April 28, 1945

A show heifer due to calve at sale time.

QUAIL ROOST IDEAL CHENE 869418, born January 29, 1943.

Sire—QUAIL ROOST MAXIM'S IDEAL 256205, A. R., 13 A. R. Daughters.

A son of High Point Prince Maxim.

Dam—QUAIL ROOST LUCKY CHENE 670039, A. R.—9850.9 M., 575.7 F., Cl. DD.

A daughter of Quail Roost Lucky Strike (37 A. R. daughters) out of Master Fred's Chene of Bdk., 11685.2—702.7—A; 12927.9 M., 734.3 F.—Cl. AA.

"Ideal Chene" was bred July 26, 1944 to Quail Roost Celeste's Primax, a son of Quail Roost Queen Celeste. Due to calve May 5, 1945, five days after the sale. This heifer is a show individual and should be appreciated. She is worth your consideration.

To the Henderson County Guernsey Sale, Hendersonville, N. C., May 22

An equally desirable and well-bred heifer.

QUAIL ROOST PRIM DOT, Born February 27, 1943.

Sire—QUAIL ROOST MAXIM'S PRIMATE—a son of Old Prince Maxim and full brother to Quail Roost Maxim's Christine, 15812.3 M., 809.2 F., Cl. A, whose son topped our 1944 sale at $5,000.00.

Dam—WAKEFIELD DOT 525554, 13549.3 M., 632.6 F., Cl. A—a daughter of Quail Roost Maxim's Majesty, a son of High Point Prince Maxim.

2nd dam—FOREST HILL MARGARET HANNIBAL 391667, A. R., 16036.7 M., 691.6 F., Cl. A.
"PRIM DOT" was bred August 21, 1944 to Quail Roost Noble Maxim, a son of Cesor Noble Maxim out of Quail Roost Lucky Celia, 13812.1 M., 684.7 F., Cl. E (Sub. to final verif. & app.). She is due to calve about a week after the sale.

Her Dam

Wakefield Dot 525554
11380.0 M., 577.0 F., Cl. F
13549.3 M., 632.6 F., Cl. A

Sire's Full Sister

Quail Roost Maxim's Christine
12855.4 M., 736.0 F., Cl. E
14437.8 M., 741.9 F., Cl. AA
15812.3 M., 809.2 F., Cl. A

For catalogue of the SNARR SALE Write WARD SNARR, SILER CITY, N. C.

For catalogue of the HENDERSON COUNTY SALE write GEORGE B. SALLEY, ORANGEBURG, S. C.

QUAIL ROOST FARMS

FEDERAL ACCREDITED — NORTH CAROLINA BANG'S-FREE CERTIFICATE 11

MAJOR GEO. WATTS HILL, AUS
Owner

Rougemont, N. C.

W. W. FITZPATRICK
Manager

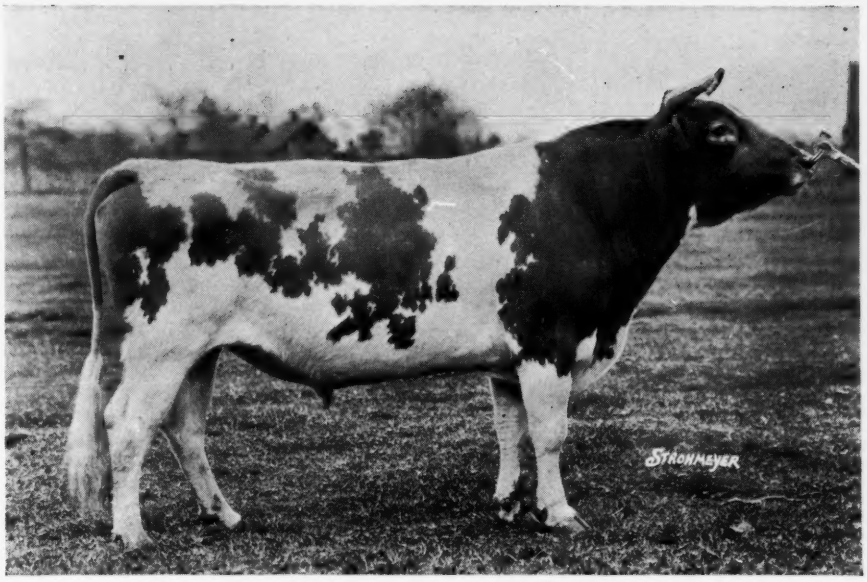

May Royal's Majesty 117245, A. R.

67 A. R. Daughters

26 P. R. Sons

(17 A. R.)

Daughters in the herd today

Butler Island Fayroyal Martha
11433.6—495.5—G
15164.4—708.3—B
18610.6—880.9—A
Dam: Appin's Bopeep
8584.5—418.3—AA
3 A. R. Daughters

Butler Island Fayroyal Margy
10470.7—470.9—G
15261.5—714.2—AA
Dam: Bessie's Peerless Mayflower
11475.0—566.5—E
3 A. R. Daughters

Butler Island Fayroyal Marcia H.
9881.3—469.7—G
14265.4—648.1—BB
Dam: Matilda of Sapeloe
12957.5—616.5—A
3 A. R. Daughters

Butler Island Fayroyal Flora
10483.2—447.1—GG
14101.5—604.8—AA
Dam: Maxim's Princess Ann
10860.8—523.3—C
3 A. R. Daughters

Butler Island Fayroyal Glow
12460.2—520.1—F
Dam: Shah's Golden Glow
10826.9—527.9—E
3 A. R. Daughters

Butler Island Fayroyal Momlena
9371.6—430.9—G
11452.2—512.3—A
Dam: Shah's Golden Glow
10826.9—527.9—E
3 A. R. Daughters

Butler Island Fayroyal India
9735.6—498.5—GG
Dam: Butler Island Zada
12011.9—672.3—BB
2 A. R. Daughters

Butler Island Fayroyal Nell
9681.7—483.5—G
Dam: Butler Island Victress
11803.1—586.2—CC
2 A. R. Daughters

Butler Island Fayroyal Anita
9630.0—472.9—GG
11474.0—564.9—BB
Dam: Butler Island Victress
11803.1—586.2—CC
2 A. R. Daughters

Butler Island Fayroyal Corinne
9054.9—467.3—FF
Dam: Watershed's Lemon Chloe
11180.0—503.9—AA
2 A. R. Daughters

Butler Island Fayroyal Thelma
8234.8—391.0—C
Dam: Klondike Gay Christine
9604.9—448.3—G
3 A. R. Daughters

These eleven cows are growing old, but we expect to have the most of them with us for several more years. They are large, rugged individuals and reach their peak production and look their best at an age when many cows are approaching their end.

If they were all to leave us now we would feel quite a jolt, but our herd would still be rich in this "Royal" blood, because these cows have been good reproducers, and we have been fortunate in getting our share of heifer calves.

Today, all of these daughters of Majesty are producing and reproducing in our herd.

Federal Accredited 57790 — J. B. Lanoux, Herdsman — *Negative to Bang's*

Dinsmore Farms • *10 miles north of Jacksonville Near U. S. 1.* • **Dinsmore, Florida**

V. C. Johnson — Earl A. Johnson — Charles F. Johnson — Brady S. Johnston

Louis Merryman's 45th Sale

York Fair Grounds, YORK, PENNSYLVANIA Monday, April 23, 11:15 a. m.

101 HEAD • 16 Bulls, 42 Cows, 24 Bred Heifers, 19 Open Heifers

16 BULLS from high record dams, majority old enough for service. The better herds in the East have become accustomed to sending top bulls to this sale. Some sell high, some low. Bargains can always be had.

42 COWS, majority fresh, real producers.

24 BRED HEIFERS, a good place to insure the Fall's production.

19 OPEN HEIFERS, safe investments.

Included is the entire mature herd of George R. Debnam, III, Driftwood Farm, Rock Hall, Md., including a granddaughter of Avis Acres Robin, 990.8—AA, on reentry, by an own brother to Franchester Clara, 920.7—DD; 928.0—B.

6th Quail Roost-Maxim Sale ROUGEMONT No. Carolina Monday, April 30

56 HEAD • 6 Bulls, 25 Cows, 15 Bred Heifers, 10 Open Heifers

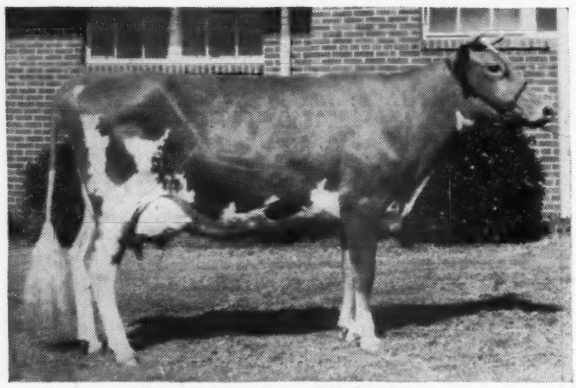

◄ Quail Roost Noble Primrose

13894.0—704.7—Bred for GG (subject to final verif. & appr. & held for reg. of calf)

Dropped: October 28, 1941

Sire: CESOR NOBLE MAXIM

Dam: QUAIL ROOST ROYAL PRIMROSE

559.4—G; 751.8—E. Winner Klondike Trophy 1944.

In this, the Sixth Quail Roost—Maxim Sale, we offer as fine a selection of this strain as can be obtained. Because of the ever increasing popularity of this sale, we had no difficulty in getting our choice wherever we went.

Riegeldale offers two Emorys, bred heifers and daughters of the great cows, Riegeldale Majesty's Blissful and Bournedale Virginia, a Conqueror and a Benjamin, the Conqueror from an Emory dam.

Fairlawn offers the great proved bull, Quail Roost Rose Maxim and eight of his daughters. There are also two daughters of Rose Maxim, his full brother, one out of the highest record daughter of Quail Roost Maxim's Prince. Prince himself has two daughters in and daughters of both his highest record daughters.

Quail Roost Maxim's Christine is represented by four granddaughters from two sons, Quail Roost King Raymost and Quail Roost Prince Max, brothers in blood.

Bournedale Martha has two granddaughters, one, Quail Roost Noble Primrose, a cow both my sons agree is one of the greatest of the great, about 704—GG; dam, 751.8—E; 2nd dam, 524.5—G; 3rd dam, the great cow, Quail Roost Maxim's Christine, 809.2—A, whose son topped last year's offering.

This is the sort of cow no establishment should sell and only the hope of having the high sale of the year, tempted her owner, George Watts Hill and his able manager, W. W. Fitzpatrick, to consent to offer her.

The other granddaughter comes from Cesor and has for a grandam, Bournedale Maxine, own sister to Bournedale Master Max, sire of Martha. The bull offered from Cesor has as good a lot of udders behind him as can be obtained anywhere.

All the offerings suit. The Quail Roost consignment is always good, this year no holds were barred. Dr. Hornaday offers as choice a two-year-old as we ever saw in his daughter of Riegeldale Judy's King, Ruayne Lady Doris, from a Quail Roost Illustrator dam. Fanning Fields sent two great milking daughters of Quail Roost Bonanza. Midview, our choice of their Golden Majestys. Sam Zimmerman offered four Quail Roost Maxim's Designs, we took two. Renabie have a top heifer in their first offering. Our choice at Arden Farms and Webb Alman's best show cow. Traxdale offered the first daughter of Riegeldale Emory's Majesty and Ed Pruett sent Fitz choice of his herd. John Sprunt Hill turned us loose on all three of his farms. Worley Fain let us have the pride of his heart in Pinemont's Kattie Ann, making 555 in FFF.

One thing that impressed us more than anything was the way the Quail Roost Maxims nicked with the Bournedale Maxims, as exemplified in not only Quail Roost Noble Primrose, but the Riegeldale and Fairlawn consignments. For example, Quail Roost Rose Maxim has a daughter, Fairlawn Maxim's Dolores, going 100 lbs. fat per month out of a Green Meadow Hornet dam, next dam, a line-bred Foremost. He nicks anywhere.

OTHER SALES

ROCK CREEK DISPERSAL, PLANO, ILLINOIS, Thursday, May 10. (See page 800).

10th MID-WEST INVITATIONAL SALE, SUNNY BROOK FARM, ELMHURST, ILLINOIS, Friday, May 11. (See page 832).

MAY ROYAL-STEADFAST SALE, RAEMELTON FARM, MANSFIELD, OHIO, Saturday, May 12. (See page 824).

THE GUERNSEY SALE (20th Renewal), TRENTON FAIR GROUNDS, TRENTON, NEW JERSEY, Friday, May 18 (See page 801).

WOODSIDE ACRES SALE, EST. JAMES A. BURDEN, SYOSSET, LONG ISLAND, NEW YORK, Monday, May 21. (See page 793).

ALDRICH FARM SALE, REHOBOTH, MASSACHUSETTS, Tuesday, May 22. (See page 848).

For Catalogs, address LOUIS McL. MERRYMAN & SONS - SPARKS, MARYLAND